THREE TO GET READY.
Spence BOWMAN Dobson
C-FAX 1070
MORNINGS

Victoria Times

1977 FORDS HERE NOW!
peter pollen ford

93rd YEAR, No. 100 ★★ VICTORIA, B.C., WEDNESDAY, OCTOBER 6, 1976 15 CENTS DAILY, 30 CENTS SATURDAY

Guards Won't Walk Out

NEW WESTMINSTER (CP) — British Columbia Penitentiary guards voted Tuesday night to go along with their national executive and remain at work.

Although some members urged walking off the job, the majority agreed to await a reply from Andre Therrien, commissioner of penitentiaries, to 12 demands made by the Public Service Alliance of Canada.

Therrien has until Oct. 17 to reply to the demands.

The guards at the B.C. Penitentiary have expressed outrage at the agreement negotiated by prison authorities and prisoners to end the four-day siege and release a guard hostage during a riot resulting in $1.5 million damage last week at the maximum-security institution.

John Lakusta, president of the New Westminster local of the union which covers the prison, had warned of possible mass resignations by guards.

Union officials have called on the Canadian Penitentiary Service to renege on the negotiated agreement, saying it consolidates prisoners control of the prison, but officials in Ottawa and Vancouver have refused.

Spokesmen for federal prison guards in Ottawa said they believe a criminal conspiracy exists to destroy all penitentiaries in Canada.

They said the destruction of a 280-cell wing of Laval maximum-security prison north of Montreal has left the federal system with no cells in the Province of Quebec.

The simultaneous destruction of a wing of the B.C. penitentiary had forced authorities to transfer some prisoners from there to minimum-security prisons because of lack of other space.

Paul Gascon, executive director of the union that represents 7,000 prison employees, including 3,500 guards, said the guards, the penitentiaries service and the RCMP are aware that "or-

See GUARDS Page 2

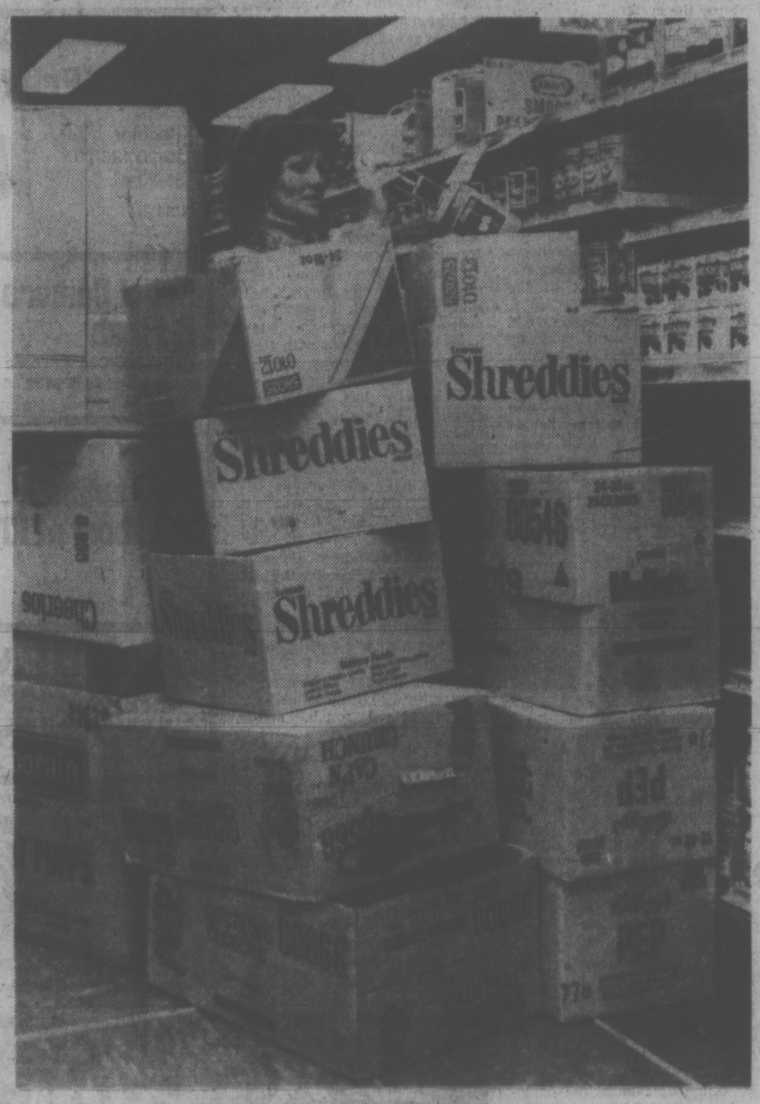

NECK-HIGH in boxes, Safeway Disco employee Ann Young re-stocks shelves at Hillside and Quadra outlet in preparation for re-opening Friday of Safeway stores in Victoria. Company's stores throughout the province are gearing up for business as usual in wake of labor dispute at wholesaler. (Bill Halkett photo)

Thai Army Coup In Wake of Riot

Times News Services

BANGKOK — Thailand's military seized power today following a student-police battle which killed at least 12 persons, ending a three-year experiment in democracy with political arrests and a declaration of martial law.

Prime Minister Seni Pramoj was arrested "for his security" at the headquarters of the new military authorities. Police also arrested hundreds of leftist students.

Leaders of the coup dissolved Thailand's cabinet and parliament and abolished the constitution.

All newspapers were closed and police teams swept through newsrooms collecting "subversive" literature.

Admiral Sangad Chaloryoo, a former defence minister and supreme commander of the armed forces, placed himself in charge of the new administration and pledged "we will do everything ... to maintain the king, the throne, the country, democracy."

"All power and control will be in the hands of Admiral Sangad," another communique said.

One U.S. official in Bangkok said the United States would work toward good relations with the new regime, who said in an official announcement they will continue the foreign policy of the Seni administration.

"We don't feel it is our business to say what sort of government Thailand should have," the official said.

The takeover came eight hours after a bloody battle between leftist students and a rightist mob at Thammasat University in the heart of Bangkok.

The confrontation, touched off by the return to Thailand of exiled former military dictator Thanom Kittickachorn, erupted in a gunfight between students and police, who attacked with handguns, rifles and grenades.

Official police figures said 12 persons were killed and 180 injured, but unofficial estimates said at least three dozen persons died and hundreds were wounded.

The rightists, part of a mob of 10,000 that shouted "kill them all!" ripped one wounded student from the hands of police and beat him to death with their fists, feet and rifle butts.

Another student was hanged from a tree and at least five others were burned to death.

At least 700 students surrendered to police.

Bangkok was outwardly calm after Radio Thailand announced the coup following its regular 7 p.m. newscast.

LAUGHING GAS THEFT NO JOKE: POLICE

VANCOUVER (AP) — Police expressed concern Tuesday over the theft of 38 cylinders of nitrous oxide — commonly known as laughing gas — valued at $1,363 from a Union Carbide Canada Ltd. plant.

Because of the large quantity stolen, Vancouver police said there is a possibility the gas could be used in the execution of crime.

The 144 pounds of gas in the cylinder would expand to about 10,000 gallons under normal atmospheric pressure. The gas is sweet-smelling and colorless and if large doses are inhaled unconsciousness and even death could occur.

Union Carbide told police it did not sell nitrous oxide to private persons, only to hospitals, doctors and dentists where it is used in small quantities as an anaesthetic. It also can be used as a meat preservative. The slaughter houses must secure a licence to procure it.

Anti-Protest Ads Sabotage Suspected

Sabotage is suspected in the mysterious disappearance of some advertisements attacking labor's day of protest Oct. 14.

The ads from the 37,000-member Canadian Federation of Independent Business were sent out last Thursday to 20 Canadian daily newspapers but 14 of the papers didn't receive them.

"There is some kind of sabotage in the system," federation president John Bulloch said today from Toronto.

He said the ads, which describe the protest as "a sad day for democracy, an even sadder day for Canada," were sent out along with other material and only the anti-Oct. 14 material went missing.

Bulloch said he may hold a news conference Thursday to publicize the missing ads if the federation is able to find proof that they were deliberately misplaced.

The ads were prepared by the Toronto advertising firm of Brian Skinner Communications Ltd. and sent out by H and S Reliance, an engraving house.

Skinner said today the ads, which were sent to but apparenly not received at either the Times or Colonist, were hand delivered to Toronto daily papers and appeared today in the Globe and Mail and Toronto Star.

He said other material sent at the same time related to the federal anti-inflation board, Canada Savings Bonds and Tip Top Tailors arrived at the newspapers but the federation ads didn't.

"We suspect industrial sabotage," he said.

New ads were sent out Tuesday night, he said. The originals were mailed Thursday and should have arrived by Saturday at the latest, he added.

The federation advertisement shows the Canadian flag flying at half-mast against a black background and appeals to Canadians to go to work as usual Oct. 14.

"Are we to be governed by law or by the wishes of a few union leaders," the ad asks. "The vote will be counted Oct. 14."

Bulloch, who said it cost $35,000 to circulate the ad, accused labor leaders of using "big-lie techniques" to protest their cause.

Bulloch said the majority of Canadians support the federal wage and price controls.

He said the federation recently completed a survey of the federation's members which showed that 60 per cent of the companies favor the controls, 37 per cent are against and three per cent are uncommitted.

He said 36,000 companies were polled and 8,000 ballots returned.

QUAKE KILLS SIX

QUITO (Reuter) — Thousands of villagers in central Ecuador spent the night in the streets after a string of earth tremors killed at least six people.

In the past 24 hours 28 tremors have been recorded in the region. Some measured five or six on the 12-point Mercalli scale.

Officials said six bodies had been found in the districts of Pasto Calle and Toacaso in the southern province of Cotopaxi, about 50 miles from here.

They said about 90 per cent of the houses in both districts had been destroyed and rescue teams were digging through the debris for more victims.

Most of the tremors occured during the day when most people were working in the fields.

In Yugoslavia, three earth tremors shook the Vlandovo area Tuesday night but caused no casualties or damage, seismologists said today.

Postal Strikes Spread As Injunction Sought

Times News Service

Members of the Canadian Union of Postal Workers (CUPW) expanded their series of illegal work stoppages over technological change late Tuesday by walking out in both St. John's, Nfld., and London, Ont.

The move by the inside postal workers followed two 24-hour wildcat walkouts and was the first time in this round of disruptions CUPW members went on strike at two post offices the same day.

Also late Tuesday, national union officials in Ottawa were served with a legal writ barring them from taking part in any illegal work stoppages.

Joe Davidson, president of the 23,000-member union, declined comment about the writs, saying: "I'm the wrong man to ask about anything. . .

Our benevolent employer has served us with papers."

The writs prevent the union executive from co-ordinating the job action by the 23,000 members.

In Vancouver, a judge of the British Columbia Supreme Court adjourned until today a hearing on a federal application for an interim injunction against picketing by the CUPW local.

Postmaster-General Jean-Jacques Blais, who met with union leaders in Ottawa Tuesday, had warned CUPW earlier that the government intended to seek the injunction to prevent further walkouts there.

CUPW vice-president Jean-Claude Parrot said the Ottawa meeting was held "to clarify the situation" about the contentious technological change clause in the current collective agreement.

"The postmaster-general is a new postmaster-general and he was given wrong information from both sides. . . . There was a need for some clarification," Mr. Parrot said.

He said, however, that no further meetings were scheduled and the walkouts were continuing.

The latest bout of post office trouble in the long-standing dispute erupted Friday when union leaders issued a strike call to CUPW workers after walking out of a meeting with top post-office officials. The meeting had been a last-ditch attempt to iron out the problem of technological change.

Fund Crisis Hits UVic Music Dept.

A funding crisis that threatens the future of the University of Victoria's music department will be aired tonight by UVic president Dr. Howard Petch.

Dr. Petch will outline the situation — which a university spokesman says has triggered "tremendous concern" within the department — at a senate meeting.

UVic officials have been told that the Universities Council of B.C., the government-appointed body that distributes funds to B.C. public universities, has recommended that UVic receive a minor amount of funds compared to B.C.'s two other public universities.

UVic, the spokesman said, would get "next to nothing."

The government money was to have been spent at UVic on construction of a new music building.

UVic authorities had given the building a top priority classification because of overcrowding in the music department.

Unless the Universities Council can be persuaded to re-allocate the funding, UVic officials fear that some of the music department's faculty might leave for other posts.

Send your own WORDPLAY, care of this newspaper.

WEATHER
Tonight: Fog
Thursday: Sunny

INDEX

Classified 386-2121
News 382-3131

	Page
Births	39
Classified	39-50
Comics	38
Deaths	50
Entertainment	32
Family	27-31
Finance	12, 13
Gardening	40
Sports	18-23

ANGELES BARS OIL PORTS

PORT ANGELES, (AP) — This city's comprehensive plan was amended Tuesday night to ban oil ports and related facilities from Port Angeles.

Residents of the area voted in the primary election 65 per cent against an oil port.

Council directed the city attorney to prepare a brief defining the city's stand against oil tankering facilities to present to the Energy Facilities Site Evaluation Council at a hearing here Oct. 21.

NEWS BRIEFS

Crash Kills 73

BRIDGETOWN, Barbados (UPI) — An Air Canada passenger jetliner crashed into the Caribbean sea off the West coast of Barbados today, killing all 73 persons aboard, authorities said.

Pound Slipping

LONDON (UPI) — The British pound slumped on foreign exchange markets today, losing 2.55 cents against the U.S. dollar and sliding to $1.6300 (1.60 Canadian). The new rate was close to the record low the pound hit recently — $1.6305.

Hurricane Feared

MEXICO CITY (AP) — There is a danger that tropical storm Madeleine, picking up speed in the Pacific and heading toward Acapulco, will turn into a hurricane by tonight, the Mexican weather service reported. Winds in the centre of the storm were recorded at about 72 km.p.h.

Accord at Ford

DETROIT (AP) — The 22-day-old strike against Ford Motor Co. in the United States is expected to last at least another week while workers vote on a tentative agreement which puts union members on the road toward a four-day work week. The three-year accord, reached Tuesday night, must now be ratified by 170,000 United Auto Workers members.

Alta. Action Eyed

EDMONTON (CP) — The provincial government will consider taking legal or disciplinary action against any of its 30,000 employees who stay off the job Oct. 14, according to a memorandum sent recently to government departments. Roy Whyte, secretary of the Alberta Union of Provincial Employees, said he is confident many union members will not report to work.

Polyestermite Isn't Right; We're Victims of a Hoax

Own a fiberglass boat?

Worried about that dreaded marine organism called polyestermite?

You can breathe easy.

It turns out that news stories which appeared in early October in newspapers all across North America — last Friday's Times included — stating that polyestermites eat fiberglass, were unfounded.

And (shudder) it appears that the whole thing was a dreadful but cunning hoax.

Phones at the Times have been jangling since the article appeared. Everybody and his uncle out there who owns a fiberglass boat was justifiably concerned that the polyestermite would gobble up their floating real estate.

The whole thing started in Sail, circulation 150,000, and considered one of North America's best and most reputable boating magazines.

Sail carried a detailed and lengthy article under a staff writer byline outlining the growth of the polyestermite and its ability to consume fiberglass.

The story was picked up by newspapers and other media, triggering an avalanche of calls.

Local physician Dr. Hugh Macartney alerted the Times that the whole thing was a hoax, the polystermite having been an invention of British yachtsman Bill Beavis in 1970.

"The original was a classic British leg-pull," the doctor reported. "The polyestermite had nippers on each end so he could simultaneously eat two boats rafted together."

Beavis owns up to his invention in the February edition of the British magazine, Yachting Monthly.

"Every now and then over the past six years this Frankenstein thing comes back to haunt me," he writes.

Patience Wales, Sail's managing editor in Boston, admitted Tuesday she has been submerged with calls from anxious boaters and boat dealers.

While not going into detail (the impression was the magazine had been conned), she said there would be an explanation in a future issue.

But for those subscribers of Sail in Canada, the United States and overseas who have no other way of checking, it will be a long wait.

Wales said the explanation will be too late to make the November issue but will appear in December.

In any event, it appears that fiberglass boats are A-OK.

At this stage of the game, we're just sorry we ever heard of the pesky bug, polyestermite.

So would you please stop tugging us?

Kepone Polluter Fined $13.2M

Times News Services

RICHMOND, Va.—A judge, who said he wanted to deliver a warning to every corporation in the U.S., Tuesday fined the Allied Chemical Corp. $13.2 million for secretly discharging Kepone and other chemical wastes into Virginia's James River.

"I hope that after this sentencing every corporate officer will think 'if I don't do anything (about pollution) I will be out of a job," Judge Robert Merhige said in setting the maximum fine allowed by the law.

No "commercial products are as important as our environment."

In imposing the fine, believed to be the largest ever levied in a federal pollution case, Merhige noted a federal rule that allows him to change the sentence later. He might lift part of the Allied fine if the corporation makes any "voluntary" effort to alleviate any of the suffering that has resulted from the contamination of the lower James River with Kepone, he said.

Just hours before sentencing Allied, Merhige imposed a fine of $3.8 million on the tiny, defunct Life Science Products Co., which took over Kepone production for Allied in 1974 and made the white powdery pesticide for 18 months.

Russell Train, director of the U.S. Environmental Protection Agency said "the large criminal fine . . . represents a landmark decision in the history of environmental protection.

"The court has clearly signalled that polluters will be held accountable to the full extent of the law," he said.

Contamination from Kepone has forced a fishing ban on the James River and now threatens the Chesapeake Bay, the biggest fish producer on the east coast.

About 30 chemical workers who were employed by the now defunct Hopewell, firm that produced Kepone exclusively for Allied have been hospitalized with nervous disorders diagnosed as Kepone poisoning.

Exotic Animals Saved, City Men Buy Island

SPIEDEN ISLAND, Wash. (AP) — Since three Victorians purchased this 535-acre San Juan Island, cameras and not guns are used to hunt the unique, exotic animals.

In an effort to preserve animal species such as Kika, Axis and Fallow deer, Corsican and Moufon sheep and Spanish goats, George Stricker, Frank Krieger and Doug Garland purchased the island from the U.S. owners three years ago.

It was once known as Safari Island and a haven for hunters, but the preservation by the new owners has proved costly and the partners are looking for up to 20 more investors.

Stricker says there will be no tourist development on the island and it definitely will not be subdivided.

He said at best the investors might each build a cabin on the island for their own use.

And as it stands now, people wanting to photograph the exotic animals can do so with permission from the owners.

The Canadians have posted "No Hunting" signs and guests shoot animals only with cameras.

Spieden gained national attention a few years ago when a network news report focused on the "fishbowl" hunting where animals were stalked in the open without a chance of escape. Hunters came in by airplane, landed on the island's grassy runway and were entertained in a rustic lodge.

The preserve was operated by a group of businessmen headed by Gene and Chris Klineberger of Jonas Brother Outdoor World, a Seattle sporting goods company, for three years until bought out by the Victoria trio.

Chris Klineberger maintained that financial troubles and bad publicity had no effect on the group's decision to sell, and that safari-like hunting was never large-scale.

However, as part of a legislative inquiry, Washington State Sen. Lowell Peterson toured Safari Island in 1973. He said the investigation was into the objectionable aspect of semi-domesticated animals being hunted with no chance of escape, and the possibility of stray bullets injuring residents of neighboring islands.

"I suspect that had they continued, it would have brought legislative action of some sort," Peterson said.

Guards To Stay On Job

Continued from Page 1

ganized groups are out to destroy the system."

The simultaneous riots at Laval and British Columbia penitentiaries were "more than a coincidence," added Andy Stewart, president of the Public Service Alliance of Canada. He said a communications network exists among the prisons and added that it was "not impossible" that, because of the make-up of citizen's committees negotiating with the prisoners, members were part of the network.

Neither he nor Gascon could give any facts to back up their contentionn that is a conspiracy. Gascon said copies of Transition Magazine, advocating riots, had been allowed in the prison system for a time even though the magazine was banned on public newstands.

Dr. Scott Wallace, B.C. Conservative leader and a member of the Citizens Advisory Committee, which took part in negotiations last week, expressed dismay at comments from union leaders in Ottawa Tuesday that the committee had conspired with prisoners to produce the riot.

He said that comments from guards that the committee is "functioning as a committee to aid inmates is unfair and inaccurate and is likely to make the actual future of the committee questionable."

JETFOIL RESPONSE EXCELLENT SO FAR

The Boeing jetfoil is nearly halfway through its 46-day experimental daily run between Seattle and Victoria, and the public response remains "excellent", Georgian Gulf Cruises president James Byrn said today.

But the company will not make any decisions on purchasing a jetfoil and operating the run on a full time basis until January, he said.

The $7.5 milion jetfoil has been loaned by Boeing for the short-term daily run. It has been averaging between 210 and 220 passengers every trip, Byrn said. Capacity is 224.

"We still don't know how much is a novelty factor," he said, and added that 25 per cent of the passengers to date have been connected with the Boeing company.

Public response through a questionnaire has also been excellent, Byrn said. All are pleased and most said they would make the trip again.

"I'm enjoying it. We wouldn't have started this if we didn't think there was a possibility of going further," he said.

It would be at least a year before service could begin even if Georgian Gulf decides to make the purchase.

The Seattle aircraft company has a year's backlog on orders for its jetfoil.

Running on gas turbine engines, the Flying Princess cruises at 50 m.p.h. and makes the 84-mile trip to Seattle in about one hour and 50 minutes.

So far this fall, two trips had to be cancelled due to heavy fog in late September.

Right-Wing Rampage

MADRID (UPI) — Right-wing extremists rampaged through the streets of San Sebastian Tuesday night clubbing bystanders and smashing windows to avenge the slaying of a high government official by left-wing terrorists. At least eight persons were reported injured in the city.

The KITS Ad

Colour Print Film $1.25

Kitscolor
110-20/126-20
135-20
Limit 10

Rollei Camera & Flash

Rollei A26/C26 with case camera and flash $159.88

Magicubes... Get them at KITS

The GOLDEN CAMERA AWARDS FOR EXCELLENCE IN PHOTOGRAPHY

Pick up your entry form!

Photo Contest.

10-6

Enjoy Photography Now! Prices Valid for 1 Week

KITS Cameras

35 Stores with Service Personality. There's one near you.

- Mayfair Shopping Centre 388-5226
- Commerce Mall (across from Eatons) 388-6821

THE OUTCASTS — by Ben Wicks

$30,000 IN POP DOWN THE DRAIN

WINNIPEG (CP) — The complete stock of soft drinks at all Pop Shoppe stores in Manitoba will be dumped into the sewer this week, because a routine check uncovered pop "not up to standard," Winnipeg manager Glen Torgerson said today.

He said the problems posed no danger to customers' health and there have been no complaints from consumers. The firm has been assured by the federal department of health that the sub-standard pop was "not dangerous from a health standpoint."

Torgerson said 15,000 cases, with a wholesale value of about $30,000, will be discarded because of problems that include incorrect syrup additions, poor carbonization levels and foreign material in the bottles.

The stock will be dumped at all eight stores in Winnipeg and at stores in nine other Manitoba communities — Portage la Prairie, Dauphin, Carman, Winkler, Steinbach, Beausejour, Lac du Bonnet, Gimli and Stonewall. The bottling and mixing for Pop Shoppe products sold in Manitoba is done in Winnipeg.

Plan Wins Support

Times News Services

SALISBURY — Rhodesia's principal tribal leaders announced Tuesday their support for the Anglo-American settlement plan which would bring about black marjority rule in the country within two years.

The Rhodesian council of chiefs was briefed on the plan by deputy Internal Affairs Minister Wilfred Walker at a meeting at Seki, south of Salisbury.

It was not yet known if Rhodesian tribal leaders would attend a conference which Britain plans to convene soon to establish an interim government in Rhodesia.

Chinese N-Blast Fallout in U.S.

WASHINGTON (WP) — A Chinese nuclear blast has dropped radioactive fallout on parts of the United States, particularly eastern Pennsylvania, but federal agencies said Tuesday the amounts that have reached the ground "do not present any risk to public health."

"Thus far, the fallout appears to be no more than one per cent of the level at which Environmental Protection Agency guidelines recommend that some precautionary action be taken," the EPA and the U.S. energy research and development administration said in a joint statement.

Information available late Tuesday "does not indicate, nor is expected to indicate, a public health hazard of any dimension," the statement added.

(In Ottawa, a health department spokesman said that no detectable level of fallout has been found in Canada since the Chinese test and there is no cause for concern. He said monitoring stations have found that Chinese blasts in recent years have produced lower levels of fallout than nuclear tests by the Soviet Union and the U.S. in previous years.)

China announced the explosion on Sept. 26, saying it was a response to the call of its Communist party to turn "grief into strength" following the death of Chairman Mao Tse-tung two weeks earlier.

Carried by winds, a contaminated air mass of unknown size moved eastward across the Pacific Ocean and was detected over British Columbia andthe Pacific Northwest on Oct. 1 or 2.

Then winds carried the radioactive air mass over southern Canada and the Atlantic—except for a portion that got caught in a low-pressure area over Illinois and Ohio and was dissipated over a huge area possibly ranging from Mississippi to Maine.

LOCAL and LONG DISTANCE MOVING

RELIABLE TRANSFER OF VICTORIA LTD.

Member of United Van Lines

388-6466 4-11

the weather

Temperatures plummeted Tuesday in response to the cool wet mass of air. Stations inn southeastern B.C. recorded near record low maximums. Revelstoke attained a high of only 8 degrees which tied a record established back in 1954. Rising pressure over southern B.C. has succeeded in pushing the next disturbance further north. Rain has already spread over most of the northern coast this morning and the same system will overwhelm the central interior with showers this afternoon. This sequence of events will allow an improving trend over the southern regions. The major obstacle seems to be a mass of low level moisture trapped in the channels and valleys. Slow drying of the air mass at low levels will occur and Thursday should be a predominantly sunny day over southern B.C.

ENVIRONMENT CANADA
WEATHER OFFICE
10 A.M. FORECASTS

Valid Until Midnight Thursday

Greater Victoria: Afternoon sunny periods. Highs near 15. Lows tonight about 5. Thursday sunny with cloudy periods. Highs about 16.

Lower Mainland, East Vancouver Island: Afternoon sunny periods. Highs 14 to 15. Lows tonight about 6. Thursday sunny with cloudy periods. Highs 14 to 16.

North and West Vancouver Island: Today and Thursday cloudy. A few afternoon sunny periods. Highs both days 13 to 15. Lows tonight near 6.

TEMPERATURES

Yesterday	Max.	Min.	Precip.
Victoria	12	11	1.0
Normal	15	9	—

One Year Ago			
Victoria	11	8	16.2
Across Canada			
Prince George	7	4	3.6
Terrace	13	8	2.0
Port Hardy	12	11	3.0
Tofina	12	11	16.0
Comox	12	11	0.8
Vancouver	13	11	2.0
Kamloops	11	8	9.4
Cranbrook	8	0	—
Williams Lake	8	0	6.1
Fort Nelson	8	—1	—
Peace River	10	—1	—
Edmonton	11	—5	—
Jasper	6	—1	1.3
Banff	6	—2	1.3
Calgary	9	1	—
Lethbridge	11	2	0.3
Medicine Hat	14	2	—
N. Battleford	2	—1	—
Saskatoon	5	—4	—
Swift Current	11	2	—
Prince Albert	2	—8	—
Moose Jaw	8	1	—
Regina	4	—1	—
Yorkton	1	—9	—
Thompson	1	—3	2.8
Brandon	4	—11	—
Winnipeg	2	1	—
The Pas	0	—2	—
Kenora	2	—1	—
Thunder Bay	11	0	—
Toronto	21	13	—
Ottawa	22	10	—
Montreal	21	11	—
Quebec	21	5	—
Halifax	16	7	—
Charlottetown	18	8	—
Fredricton	21	2	—
St. John's	10	8	—
Yellowknife	2	0	—
Churchill	4	—1	—
Inuvik	—2	—4	—
UNITED STATES			
Seattle	18	12	—
Spokane	18	5	—
Portland	22	8	—
San Francisco	28	17	—
Los Angeles	27	19	—
Honolulu	30	22	4.5
Las Vegas	27	15	—
Phoenix	33	19	—
Chicago	20	6	—
New York	16	16	0.5
Miami	29	23	—

World Temperatures: Amsterdam 12, 14; Athens 18, 25; Bangkok 27, 31; Beirut 24, 33; Berlin 5, 17; Brussels 12, 18; Buenos Aires 10, 18; Copenhagen 9, 14; Frankfurt 6, 17; Geneva 9, 17; Helsinki 2, 10; Hong Kong 24, 27; Honolulu 20, 30; Johannesburg 11, 19; Kiev 9, 14; Lisbon 14, 22; London 15, 17; Madrid 7, 22; Mexico City 11, 24; Moscow 5, 6; Paris 11, 17; Rio 14, 31; Rome 12, 23; Sao Paulo 14, 18; Seoul 13, 22; Singapore 24, 29; Stockholm 8, 10; Staipei 22, 30; Tel Aviv 20, 28; Tokyo 12, 21.

CITY'S WEATHER RECORD

Sunshine Oct.	17.8 hrs.
Last Oct.	14.2 hrs.
Normal (30 years)	27.6 hrs.
Sunshine, 1976	1814.0 hrs.
Last Year	1902.8 hrs.
Normal (30 Years)	1936.8 hrs.
Precipitation Oct.	7.4 mm
Last Oct.	21.4 mm
Normal (30 Years)	9.2 mm
Precipitation, 1976	454.7 mm
Last Year	394.8 mm
Normal (30 Years)	388.2 mm

Sunrise Sunset Thursday
(Pacific Daylight Time)
Sunrise 7:22 Sunset 18:41

TIDES AT VICTORIA
(Tides listed are Pacific Standard Time)

	H.M.	Ft.	H.M.	Ft.	H.M.	Ft.	H.M.	Ft.
6	01.20	7.2	07.25	4.8	13.30	7.6	20.00	4.3
7	02.15	7.2	08.10	5.2	13.50	7.7	20.40	3.9
8	03.10	7.3	08.40	5.6	14.20	7.8	21.00	3.3
9	03.45	7.2	09.00	6.0	14.50	7.9	21.50	3.0
10	04.25	7.2	09.45	6.3	15.10	7.9	22.25	2.8

TIDES AT SOOKE

	Time	Ht.	Time	Ht.	Time	Ht.	Time	Ht.
6	00.20	8.0	06.50	4.9	12.45	8.8	19.20	4.8
7	01.05	8.0	07.15	5.4	13.10	9.0	19.55	4.3
8	01.55	7.9	07.45	5.8	13.40	9.1	20.30	3.9
9	02.45	7.8	07.50	6.2	13.50	9.2	21.10	3.7
10	03.20	7.7	08.00	6.5	14.00	9.3	21.50	3.5

TIDES AT FULFORD HARBOUR

	Time	Ht.	Time	Ht.	Time	Ht.	Time	Ht.
	H.M.	Ft.	H.M.	Ft.	H.M.	Ft.	H.M.	Ft.
6	03.45	9.3	09.30	5.5	15.55	9.7	22.00	4.8
7	04.40	9.5	10.05	5.9	16.05	9.6	22.25	4.3
8	05.20	9.7	10.45	6.4	16.30	9.5	22.50	3.9
9	06.05	9.8	11.20	6.8	16.55	9.5	23.20	3.5
10	06.50	9.8	11.55	7.2	17.05	9.5	23.55	3.3

Do You Believe?

- in providing services for senior citizens?
- in providing rehabilitation services?
- in providing services for youth?
- in helping the whole community?

SAY YES THE UNITED WAY BY RETURNING THE UNITED WAY APPEAL ENVELOPE MAILED TO YOUR HOME THIS WEEK. PLEASE HELP. A LOT OF PEOPLE ARE DEPENDING ON YOU.

10-1

Elk Lake Garden Centre

5450 PAT BAY HIGHWAY — Just Beside Elk Lake

. . . Need help deciding what to plant around that new house? Come in during the evening when we can give you the needed attention to explain your gardening needs.

Come in and see our ever-increasing indoor stock.

STILL A GOOD SELECTION OF BULBS

Tulips in over 30 varieties 10/1.79 — 10/1.89

ROCKERY TULIPS Kauf Maniana type 10/1.89

HYACINTHS 10 FOR 3.49

Easy to Grow ORCHIDS 3.25

POTTERY Mexican
Each pot hand-painted
5-in. pot 4.49
12-in. pot 9.95
12-in. pot with hand-painted scenes 11.95
CERAMIC POTS in all sizes from 3.29-8.29

CHARGEX

Phone 658-8812 OPEN 9 A.M.-8 P.M. MON.-SAT. 9 A.M.-5 P.M. SUNDAYS

10-6

MAVERICK MARKET

PRICES EFFECTIVE OCT. 6, 7, 8, 9

880 ESQUIMALT ROAD

OPEN SUNDAY 10-5

WE RESERVE THE RIGHT TO LIMIT QUANTITIES

KRISPEE POTATO CHIPS TRI PACK 225 GR. 49¢ 4 FLAVOURS

BLUE BONNET MARGARINE 3 -LB. PKG. 1.17

7-UP OR PEPSI 3 26-OZ. BOTTLES 79¢ PLUS DEPOSIT

R.T.S. HAM WHOLE or SHANK PORTION, LB. 1.05

TURKEYS FROZEN "A" 6-16 LB. AVERAGE, LB. 95¢

FRESH GRADE "A" TURKEYS AVAILABLE AT COMPETITIVE PRICES

TEA BAGS NABOB 100's CELLO 1.09

MINCEMEAT NABOB, 44-OZ. 1.99

TUNA FLAKES EATWELL BONITA, 6-OZ. 39¢

SEEDLESS RAISINS GOLDEN HARVEST, 2-LB. 1.27

B.C. McINTOSH APPLES 4 LBS. 1.00 HANDI PACKS APPROX. 3.99 17 LBS. CANADA CEE GRADE

LICORICE ALLSORTS BURTONS, 20-OZ. 1.29

CHEESE SLICES KRAFT REG., 2-LB. PKG. 2.79

BLUEBERRY PIE FILL E. D. SMITHS, 19-OZ. 79¢

FLAVOUR CRYSTALS RISE & SHINE ORANGE, 13 oz. 69¢

CAT FOOD 9 LIVES, 6½-OZ. 4/89¢

CHOCOLATE CHIPS BAKERS 12-OZ. 99¢

PIE CRUST MIX ROBIN HOOD, 19-OZ. 69¢

KRAFT PEANUT BUTTER 48-OZ. 1.99

PUMPKIN LIBBYS, 14-OZ. 3/89¢

OPEN SUNDAY 10-5 CLOSED THANKSGIVING DAY

SAILOR ENDS 4½-YEAR SAGA

BRISBANE (UPI) — Englishman Shane Acton sailed into Brisbane harbor today ending a 4½-year, 15,000-mile voyage from England in his 18-foot sailing boat, Super Shrimp.

The wooden vessel was believed to be the smallest craft ever to accomplish the hazardous voyage. The boat had no engine and only light rigging for its sails.

Acton, 30 an ex-Royal Marine from Cambridge, was accompanied on the last leg of the 15,000-mile voyage by a 29-year-old Swiss woman, Iris Derungs, whom he said hitched a ride to Australia from Panama.

Acton told newsmen when he left England in April, 1972, he intended the sail to be solo.

Miss Derungs said, "I fell in love with Shane's Super Shrimp when I saw it passing through te Panama Canal in 1974. I asked him for a passage to Australia."

"Iris and I have no plans to marry," Acton said, "but we admit it was impossible to remain just companions on a voyage from Panama to Australia in such a small boat."

The pair, looking fit and tanned, said they had subsisted on a diet of eggs, potatoes, onions, rice and spaghetti.

Acton said the only hazard they encountered on the voyage from Panama was from whales and their powerful watersouts which could have capsized the small craft if directed at the keel of the boat.

Premier Denies Soviet Threat

MOSCOW (AP) — Soviet leader Leonid Brezhnev accused some Western governments Tuesday of sabotaging East-West detente by raising the false impression of a Soviet threat against them.

He denied the Soviet Union is threatening anyone and repeated Kremlin positions that his country is "ready to reduce armed forces on a reciprocal basis." (See Soviet arms spending report on Page 10.)

He did not name the Western countries he said are undermining detente.

"Some circles in Western countries persistently spread allegations about a Soviet menace and are speculating on the fear which they themselves assiduously arouse," he sad.

Brezhnev spoke in an interview with French television from his study in the Kremlin. The interview was also broadcast in Moscow and a transcript was carried by the Soviet news agency Tass.

He said the need to halt the arms buildup has become urgent and spoke out against those in the West who insist the United States must be the strongest military power in the world.

The 69-year-old Soviet Communist party leader said:

"The Soviet Union has impressive armed forces indeed; but we declare clearly that the Soviet Union has never threatened and is not threatening anyone and is ready any time to reduce armed forces on a reciprocal basis.

"We have to perfect our defences; have to, I repeat, since we are faced with the arms race. Voices sound now and again that NATO's leading power (the U.S.) must be the strongest one in the world, that NATO as a whole must be building up armaments and thus exerting constant pressure on the Soviet Union and other Socialist countries."

If other countries were really concerned about the growth of Soviet weaponry, he said, they would work in earnest to reduce armaments.

The Soviet Union has long accused the West of dragging its feet in strategic and conventional force disarmament talks, while the West claims the Soviets are seeking one-sided advantages.

Officials of the North Atlantic Treaty Organization have recently expressed concern over what they say is a wide-ranging Soviet weapons build-up on land and sea.

Brezhnev also criticized assertions that the Soviet bloc benefits most from detente.

"Those who believe that we, more than others, need contacts and exchanges in the economy, science and technology are mistaken."

Leyland Threatens Shutdown

LONDON (Reuter) — Startled union leaders at British Leyland Motor Corp. discussed today a management warning that two key factories might be closed and 100,000 employees dismissed unless the work force pledges itself to greater productivity.

In a surprise announcement Tuesday night, Leyland managing director Derek Whittaker said the unions had until 3 p.m. Thursday to make up their minds.

Whittaker said that unless a new productivity deal is agreed by then, the company would be unable to secure state funds from the government's National Enterprise Board for investment in a new model of Leyland's big-selling Mini car.

Without such investment, the Mini project would collapse and production would stop on other models such as the Allegro and Marina, Whittaker said. This would mean shutting down Leyland's Longbridge factory in Birmingham and its Cowley plant at Oxford, with a consequent loss of 100,000 jobs.

Union leaders reacted angrily. "Such a closure would create an economic desert," said Brian Mathers, regional secretary for the Transport and General Workers' Union.

Eddie McGarry, joint chairman of Leyland's shop stewards committee, said the management statement is stupid and premature.

The enterprise board, due to meet Friday to discuss further investment in Leyland, seemed to take a cooler view of the situation. "There is no question of an ultimatum," a board spokesman said. "But clearly the Mini project cannot be considered on Friday unless commitments have been made by management and work force."

Board sources indicated that even if agreement is not reached by Friday, the project could be considered later.

Leyland's manufacturing director, Richard Perry, said: "We are not asking anybody to work like racehorses. We are just asking people to work as our competition does because if we don't, we are not going to get the competitive edge we need."

DEEP-SEA SHIPS

(All cargoes are forest products unless otherwise stated.

Crofton — Harflett; Goldstone.

Cowichan Bay — Gimleland.

Ladysmith — Goldenrod.

Harmac — World Ares.

Jobless-Vacancy Link Confirmed

OTTAWA (CP) — Provinces with the highest rates of unemployment also are poorest in the number of job vacancies, according to calculations based on government figures.

The unofficial calculations, based on Statistics Canada surveys, show wide disparities between high-unemployment provinces such as Newfoundland and Nova Scotia and low-unemployment provinces such as Alberta and Saskatchewan.

In Newfoundland during August, for example, there were about 27 jobless persons for every available job while in Alberta there was one job for every two persons without work. Newfoundland's jobless rate was 1.9 per cent while Alberta's was four per cent.

While government officials caution that jobless and job vacancy totals are not directly comparable, they do provide another indication of which provinces and regions are job poor.

Across Canada during the three-month period ending Aug. 31, there was an average part-time and casual jobs, according to a Statistics Canada which acount for 9 per cent of employment.

For every 1,000 existing jobs there were seven vacancies nationally. During August, there were also 709,000 unemployed in the country or 11 jobless for every single vacancy.

This year has so far been the worst for job vacancies since 1971. To the end of August, the average number of vacancies had been about 5, at any point in time, a decline from the 1975 average of 63.3 but above the 1971 average of 37,400.

But although the bulk of the unemployed are in the more popular provinces of Ontario (228,000), Quebec (236,000) and British Columbia (92,000) proportionately the Atlantic region had the largest percentage of jobless as well as the lowest number of vacant jobs.

Following are the provinces, excluding Newfoundland and Alberta, with their number of unemployed for every vacant job and their unemployment rates in brackets:

Nova Scotia 21 (11 per cent); New Brunswick 17 (11.9 per cent) Prince Edward Island 17 (8.9 per cent) Quebec 18 (9.1 per cent); Ontario 10 (5.8 per cent); Manitoba four (four per cent); Saskatchewan four (4.7 per cent); and B.C. 17 (8.3 per cent).

Saskatchewan, with less than half the population of B.C., had about 4,500 vacant jobs in August, compared with 5,500 in B.C.

The four Atlantic provinces, with a combined population larger than Alberta's, had total vacancies of just over 4,000, compared with about 15,000 for Alberta.

Although the government spent about $13 million in the fiscal year 1975-76 to move workers to where the jobs are, the relocation and other grants covered only a small proportion of the unemployed.

capital scene

Registration for the James Bay Community School fall program will take place Wednesday, Oct. 13, 7-9 p.m.; Thursay, Oct. 14, 1-4 p.m. and 7-9 p.m. and Friday, Oct. 15, 1-4 p.m., at the school, 140 Oswego St.

Esquimalt Golden Age Club Wednesday, Oct. 13, 1:30 p.m., 527 Fraser St.

Arden Haynes, senior vice-president of Imperial Oil Ltd., will speak about problems affecting the oil industry and their impact at the consumer level to the Greater Victoria Chamber of Commerce Wednesday, Oct. 13, 11:30 a.m. in the Ballroom, Empress Hotel.

The Army, Navy and Air Force Veterans of Canada will feature Dave and Ken in today's concert from 9 p.m. to midnight at 1001 Wharf. The concert is open to all service club members and their guests.

To Live in Freedom, a film about Israel, will be shown Thursday, Oct. 14, 7:30 p.m. 1273 Fort St.

Victoria Society of Artists will present an exhibition and sale of paintings Saturday, Oct. 16, 10 a.m.-10 p.m. and Sunday, Oct. 17, 11 a.m.-10 p.m. in the Princess Room, Princess Mary Restaurant.

Harbour Court

Downtown Luxury Condominiums

The people who will live here are uniquely individual. So also is Harbour Court. There are only twenty homes and no two are alike. If your first consideration is price, we may not be able to help you. Kindly enquire in writing. Approval by appointment only. All enquires kept discreetly confidential.

PART OF THE REVITALIZATION OF HISTORICAL OLD TOWN VICTORIA.

Cascade Development Corp.
2506 500 Fourth Avenue, S.W.
Calgary, Alberta T2P 2V6
TELEPHONE (403) 265-7914

©1976 Hills Bros. Coffee, Inc.

THE PRICE OF COFFEE JUST WENT DOWN.

Right now you can save 25¢ on any size can of Hills Bros. Ground Coffee and 25¢ on any flavour of Hills Bros. Instant European Style Coffees.

That's 50¢ off the going prices.

So clip the coupons. They may not make you rich, but you'll get a rich cup of coffee either way.

ESC-BC-9062

Save 25¢

on any size can of Hills Bros. Coffee.

GROCER: Send this coupon to HILLS BROS. COFFEE, INC., P.O. BOX 1405, CLINTON, IOWA 52734 or, in Canada, send to HILLS BROS. COFFEE, INC., P.O. BOX 3000, ST. JOHN, NEW BRUNSWICK, CANADA for face value reimbursement plus 5¢ handling. Invoices proving purchase of sufficient stock of Hills Bros. Ground Coffee to cover coupons must be shown upon request. Failure to do so will void all coupons. Coupons non-transferable. Sales tax must be paid by consumer. Void wherever prohibited, taxed or restricted. Cash value 1/20¢. REDEEMABLE ONLY ON HILLS BROS. GROUND COFFEE. Any other use constitutes fraud.

25¢ STORE COUPON 25¢

BC-9061

ESC-BC-9062

Save 25¢

on any flavour of Hills Bros. European Style Coffees.

GROCER: Send this coupon to HILLS BROS. COFFEE, INC., P.O. BOX 1405, CLINTON, IOWA 52734 or, in Canada, send to HILLS BROS. COFFEE, INC., P.O. BOX 3000, ST. JOHN, NEW BRUNSWICK, CANADA for face value reimbursement plus 5¢ handling. Invoices proving purchase of sufficient stock of Hills Bros. European Style Coffees to cover coupons must be shown upon request. Failure to do so will void all coupons. Coupons non-transferable. Sales tax must be paid by consumer. Void wherever prohibited, taxed or restricted. Cash value 1/20¢. REDEEMABLE ONLY ON HILLS BROS. EUROPEAN STYLE COFFEES. Any other use constitutes fraud.

25¢ STORE COUPON 25¢

BC-9061

Victoria Times

WEDNESDAY, OCTOBER 6, 1976

GORDON BELL
Managing Editor

STUART UNDERHILL
Publisher

GEORGE OAKE
Editor

Welfare Paper Tiger

The early assessment of Human Resources Minister Bill Vander Zalm by a political opponent that he was a good politician since he talked a lot about rooting out welfare fraud and cutting off the deadbeats but actually didn't do very much looks to be holding true at this date too.

Liberal leader Gordon Gibson made his assessment at the close of the acrimonious spring session of the legislature, after the minister's famous "they better get their shovels" remark and a few other well-chosen remarks that were red meat to the Social Credit party's right-wing supporters who see welfare as a pernicious conspiracy to sap the body politic's precious fluids.

But now Vander Zalm has reversed himself on the only decision of significance (aside from increasing welfare rates in some categories) he's made so far — establishing a flying squad of fraud investigators with police powers — and he's fired the man who was appointed to head this new people's police force.

"I decided he was not the man for the job. We don't want someone to head the program who will go around with a hatchet," the minister was quoted. He also said the man, Gerry Buchanan (who was a special welfare abuse investigator in Surrey when Vander Zalm was mayor) was too "hardline."

That strains our credulity. Too hardline on welfare for Vander Zalm? Wasn't the whole idea to get tough with the frauds who were amassing personal fortunes and driving expensive cars, vacationing in Antigua and buying tailor-made rags on their social assistance allowances? What's to be done about these reprobates now? Who will root them out now that the bleeding hearts have gotten to Vander Zalm?

Clearly, this government was elected on more than one false pretence. Human Resources Minister Bill Vander Zalm is a paper tiger. Bring back Phil Gaglardi, and let's have no more such pusillanimous pussy-footing.

". . . Manpower? . . . I've got a job for a man with a shovel . . ."

Ottawa's Deaf Ear

Trying to understand the logic behind this country's treatment of misdeeds among the citizenry can only result in terrible headaches. Last Sunday night the Canadian Broadcasting Corporation — probably in search of its quota of upbeat stories — detailed how the federal government was establishing a research centre to test hearing aid devices. According to the reporter fully 50 per cent of these bionic marvels are defective and not worth their circuitry.

For at least 10 years there have been complaints from reputable sources, including provincial Tory leader Dr. Scott Wallace, that the hearing aid industry had a lot to explain. Now, 10 years after, Ottawa is finally setting up facilities to test these devices. What could be more cruel than to give a handicapped person false hope, fraudulent hope? In a very real sense selling a defective hearing aid knowingly or selling it to a person who it can't help is one of the most immoral kinds of theft. Yet Ottawa is just now getting around to testing these devices. Meanwhile, the bureaucracy grinds out tougher sentences for various categories of robbery, breaking and entering or other crimes against property.

But so-called "white collar crime" is only now getting any attention. There must be thousands of Canadians out there who have been ripped off, cruelly hoaxed and exploited, while the perpetrators of these crimes are healthy, wealthy and free. No wonder respect for due process is declining when the laws of the land are so weighed to simple crimes against property. Fraud is simply a more subtle form of theft. Its effects can do irreparable damage to human beings, but in most cases a person will receive a harsher sentence for straightforward theft as opposed to fraud. Price fixing convictions bring miniscule fines. Ottawa only now is investigating various brands of hearing aids. It is interesting to note that while the government will carefully examine the machines, the story mentioned nothing about what the law would do the people who manufactured or sold them.

HAROLD GREER

How Many Deaths for Light?

TORONTO — A. R. Burge, the veteran and highly respected public relations officer for Atomic Energy of Canada Ltd., has asked that I reconsider a recent piece in which I noted that the generation of energy from nuclear fuel inevitably means, according to the latest knowledge, the death of some uranium miners from lung cancer.

Burge's point is that I should have reported this, which he does not dispute, in a relative context — namely, that the use of alternative fuels, principally coal, kills people too and that the human cost of these alternatives is higher than for uranium or thorium. He has submitted a number of learned treatises on the subject which appear to prove his point.

We would thus appear to be left with the depressing conclusion that since the generation of energy involves killing people, we should kill as few as possible by using uranium, rather than coal, to fuel electrical generating stations.

Right Trend

I think not. There can be little doubt that in terms of health hazards and costs from mine accidents, occupational disease, and environmental pollution, it is much more costly to produce electricity from fossil rather than nuclear fuels — subject to the qualification that the problem of long-term storage of nuclear wastes has really not been solved and therefore cannot be included, at this stage, in the cost-benefit equations.

But more costly does not necessarily mean more deadly, and therein lies a great difference. Mining coal does not inevitably mean some miners have to die. Mining uranium does — at least, that is the bottom line of what James Ham, now dean of the school of graduate studies at the University of Toronto, had to say on the subject in his recent report to the Ontario government on the health and safety of workers in Ontario mines.

The issue can be put very simply this way, that if equal numbers of men spend their working lives at mining coal and mining uranium, there will be twice the incidence of lung cancer among the uranium survivors than among the coal survivors at any point in time. There may even be fewer coal mining survivors when the count is taken, because of mine disasters and so forth, but these are accidents and accidents can be prevented. There is nothing inherently deadly about working in a coal mine.

The same thing has been said — is still being said — about a uranium mine, but the Ham report, it seems to me, makes such a view untenable. The whole thrust of making the mining of uranium "safe" has been to improve ventilation and other working conditions, to reduce drastically the radiation levels which are considered acceptable, and to lower the exposure times in any one year and on a career basis for working miners — all on the premises that there is a "threshold" level of exposure below which the incidence of lung cancer amongst uranium miners is the same as that of the male population at large.

But James Ham, who is a scientist and who had the best data in the world available to him, said he could see no evidence of such a threshold (indeed, he showed there wasn't) and concluded that, while everything possible should of course be done to reduce the risk, a higher-than-average incidence of lung cancer amongst uranium miners is inevitable if uranium is to be mined.

The cause is known if the cure is not. Mining uranium ore is a dusty business and the dust is radiated with radon emitters so weak they won't penetrate paper. But the dust is also so fine that, despite protectors, some of it can get into the lungs where radiation can cause cancer.

Coal miners face no such occupational risk. The notorious health risk for coal miners is pneumoconiosis or "black lung." But black lung is not necessarily progressive, certainly not fatal and in some cases not even particularly debilitating. Lung cancer offers no such options.

It seems to me, therefore, that there is a very real difference, a moral difference, between the health hazards of mining coal and mining uranium even though it can be shown that, pound for pound in terms of kilowatts produced, we kill and injure more people, overall, by using coal instead of uranium.

It is the difference between knowing, in the case of coal, that deaths and injuries are statistically inevitable but salving our consciences with the belief and effort that they can be prevented, and knowing, in the case of uranium, that certain deaths are inevitable and cannot be prevented, at least at this stage of industrial and medical knowhow.

Troubled Days?

This surely is a new dimension to industrial safety but I do not pretend to know what can or should be done about it, because in the last analysis, Ray Burge is right.

Society has always been willing to condone the death of a few if it serves the many, the only concession to morality being the fewer the better. If it turns out that because of reactor accidents or waste storage problems, more persons are killed by nuclear energy than by coal-fired energy, then society will quickly insist on coal until all coal is gone, but probably not before.

There is perhaps one escape from the moral dilemma of mining uranium — apart, of course, from a medical cure for cancer. It is conceivable that uranium mines could be so fully automated that only a few machine operators, specially space-suited, need go into them. The cost would be astronomical. Oh well, it's just a thought.

W. A. WILSON

Diagnosis: Bad Fractures

OTTAWA — We do not usually turn to economists for insights into sociological problems but the C. D. Howe Institute of Montreal has one from whom the country's political leaders could take a few lessons from in starting to explain some of our present difficulties.

Judith Maxwell, director of economic policy analysis for the institute, is not of course a run of the mill economist. Her perceptions go well beyond the narrow limits of economics and a speech which she delivered recently Searching for a New Sense of Value, has more wisdom about the consequences of inflation than any I have read by our politicians.

It is unfortunate that not many Canadians will have a chance to read the speech because if they had, it would tell them a great deal about what has happened in the last few years, not just what has happened to them but what has happened inside themselves. We are in the deceleration phase of this acute inflation and, if anyone were sure that psychological attitudes towards it had changed, not much more would be necessary to bring the rate of price increase down to an acceptable level.

Unfortunately, that is not the case. Labor is attempting to get the present anti-inflation program killed completely, the Canadian Chamber of Commerce wants radical changes in it, Premier Ed Schreyer of Manitoba is threatening to withdraw, presumably to launch some different program of his own. Yet the economic trend, if not the psychological ones, is in the right direction where inflation is concerned.

More Deadly

"Rapid inflation is corrosive and insidious force in any community," Maxwell said in her speech. "It distorts our sense of value, alters our attitudes towards our neighbors and partners in the community and it changes our economic behavior in ways that tend to perpetuate inflation."

She suggests that it produces a tendency to feel cheated by someone else, to fight back by demanding more pay and to become more speculative about purchases.

"Finally, there is a tendency to simply lose one's sense of value so that we don't really know any more what steak should cost or whether a piece of clothing is really worth the $20 price tag.

"In sum, rapid change in prices make people confused and disoriented. Inflation also breeds mistrust in the community."

Maxwell went on to point out that average wage settlements approved by the Anti-Inflation Board this year have been close to 12 per cent while the consumer price index has increased only six per cent.

"Thus wage earners affected by wage controls have made solid gains in real purchasing power — much greater gains than the designers of the anti-inflation program intended," Maxwell pointed out. She did not say, but easily could have, that this fact alone makes some of the attacks on the program astonishing.

"Canadians have been slow to recognize that the situation is improving. The consumer price index increased by 6.2 per cent between August, 1975 and August, 1976 . . . The average household is experiencing far less inflation this year. And the average company is also experiencing a moderation in the rise of costs of some raw materials and in wage costs this year. How does this affect the Canadian public?

"Well, the first point to make is that most of them still feel cheated by inflation. Prices are still high, most are still rising, even if they are rising at slower rates, and it is so long since things have been stable that no one has a clear sense of value."

She then made the interesting point that many people actually lose during the deceleration phase of inflation — those

JUDITH MAXWELL
. . . sociological insights

who bought on credit in the expectation of very large income increases and actually receive more modest ones. Rapid inflation creates illusory profits on inventory — but inventory must be replaced at higher prices and taxes must be paid on the inventory prices. So, despite the appearance of prosperity, inventory profits may be followed by a cash bind.

"The inflation illusion has declined sharply. Business is complaining bitterly about the slow recovery in profits this year but when you strip away the inventory effects, they are doing much better than they think. In general, they had a false sense of prosperity during the upswing of inflation and now they have a quite unnecessary sense of insecurity during the deceleration phase."

Many people have tried to drive home the fact that the search for scapegoats during a severe inflation is meaningless but Maxwell puts it well and, since she is not grinding any political axes, may have a better chance of being believed. In her words "the origins of the current inflation lie in complex factors that are outside the influence of any individual or group in Canada — factors such as crop failures, excessive international liquidity, the OPEC cartel, and some ill-chosen fiscal and monetary policies in a number of countries, including Canada."

It seems to me that refusal to admit the truth of this description, whether by opposition politicians, labor leaders or ordinary citizens simply compounds the difficulty of making our way back to stability.

There is another aspect of inflation which is well and simply put in this speech although again others have tried to drive the lesson home — that there has been a lasting change in the relative cost of such things as home heating and industrial use of energy. In future, these will take a larger part of our budgets, whether personal or corporate because basic elements of the value system have changed. At the same time, growth has slowed.

"The longer we try to resist the changes that have occurred in the past few years, the longer the inflation will continue. In other words, we need to learn and accept a new standard of values."

Moral Dilemma

Maxwell went on to draw attention to the disturbing rise in class consciousness, in hostility between groups, that has developed with the inflation.

"For many, pay now determines status. And a worker who earns less than someone he or she feels equivalent to seems to have a deep sense of grievance against society. This is true of firemen, policemen, even the professionals like nurses, teachers, and airline pilots, all of whom have real status in the community in the old-fashioned sense of 'respect.' All of them are prepared to hit the bricks for more pay. This may mean that they are groping for new standards to measure their own self-esteem, but the result is disruptive for the whole community. . . .

"The Canadian community has fractured badly in the past few years. There have been bitter confrontations between federal and provincial governments, between regions, between government and business between government and labor. There have also been political strikes against basic policies like bilingualism and the anti-inflation program. Is all of this anger and frustration the result of double-digit inflation? If so, then we can expect that once inflation subsides the bitterness will diminish and some of the fractures will begin to heal.

"Alternatively, does the anger and frustration reflect an impasse in a more fundamental power struggle among key groups in our society? If the second alternative is correct then the country is in for some very troubled days ahead.

letters

Buck Privates

On Tuesday Sept. 21, I attended a union meeting for local 1201 of the British Columbia Government Employee's Union for the specific reason to have the right to vote and to have the freedom of right to work on Oct. 14, the day of protest.

My main reason being that I am a public servant and feel deeply that I am there to serve the public at their convenience and not them to serve at my convenience. But on reading Sunday Sept. 26 Colonist and having read an article which is a quote from John Fryer that we public servants are "buck privates, who have to be told what to do," I plan on working on Oct. 14 in protest of John Fryer's statement on the grounds that this is a personal insult to me. If for no other reason that I do not have to be told what to do, as, along with the word freedom comes a word responsibility and that responsibility is to serve the public in the best way I know and not be dictated to from John Fryer. — L. M. Hemmelgarn, Victoria.

Hostage-taking

The blame for the latest hostage-taking at the B.C. Penitentiary and the outbreak by another 200 prisoners on September 27th, 1976, (the eighth in 19 months), will have to be attributed to Prime Minister Trudeau, Conservative Leader Joe Clark and NDP Leader Ed Broadbent and all of the members of the House of Commons and Senate who voted to abolish "capital punishment".

What have the inmates got to lose? Kill a guard or two and nothing more will happen to them. They are in prison now and that's where they will remain, for a while at least.

To politicians it matters little that peaceful citizens can no longer walk through the streets safely at night.

I wonder if anyone of them is a fit person to govern this country when they put the lives of the prisoners above the lives of the police enforcement officers, prison guards, prison employees, and last, but by no means least, the law-abiding citizens.

If any of the hostages are killed in this latest outbreak (or any others that may occur) their blood will be on their hands.— Mrs. Elsie E. Power, 707 Esquimalt Road.

Garth Homer

The people of Victoria have lost a rare friend. Garth Homer meant something unique and something memorable to anyone lucky enough to know him. To this day, he means something special to a group of young people who remember what he did for them seven years ago.

In the spring of 1969, Victoria Cool-Aid was a widely hated and misunderstood organization. It was less than a year old, and had few friends among the older and the established of Victoria.

We made an application for financial support to the greater Victoria intermunicipal committee, and they asked Garth Homer's community welfare council to study the matter.

Mr. Homer established an investigation committee, wrote its terms of reference, and did what we at ~~Cool~~Aid least expected. He conducted a bitingly thorough, critical, tough and even-handed examination of our entire operation.

He looked at facts only, drew conclusions, and recommended the support we had requested. His recommendation was accepted, and everything began to change for the better from then on.

In those days, it took real integrity to be objective about a group as controversial as Cool-Aid. In those days, it took real courage to stand as judge and advocate, and to offer unflinching support.

In the days before popularity struck, before recognition and British Commonwealth Youth Awards came along, Garth Homer had the sense of need and of fair play to stand up for a thoroughly disliked little group, and to work for the positive social change in which he believed.

In days to come, I hope we can remember Garth Homer by naming the new recreation centre for the handicapped after him.

In years to come, we'll remember him best as a man of spirit and generosity and truth.—Charles Barber, MLA, Victoria.

Enlightened Play

In answer to the protest letters by John Craggs and E. A. Follows, regarding the play Equus, I saw the play, and the picture I got was the severe suffering of the youth brought on by his so-called "correct" upbringing. His mother was extremely religious, and his father was extremely authoritarian. The boy loved horses, but had a bad experience as a child of six when he was savagely pulled off a horse's back by his father, when an experienced horseman offered the boy a ride. This and other negative attitudes toward him resulted in his God-horse fantasies.

This was the first play in which I saw complete nudity, but there was nothing pornographic about it. It was entirely natural and it was heartbreaking to see the boy unable to accept his masculinity, because of his unhappy past.

This type of play should lead to a more enlightened and less demoralizing social life.

I speak as an ex-public health nurse, who has seen the seamy side of life in its many aspects. — Berta Schmidt, Victoria.

VICTORIA TIMES, established 1884 is published every afternoon except Sunday by the Times Publishers, Limited, 2621 Douglas Street, Victoria, B.C. Second class mail registration No. 0625. All undelivered copies and notices of change of address to be sent to the above address. The Canadian Press is exclusively entitled to reprint the local news published herein.

Shakespeare: Why Do We Honor Him So?

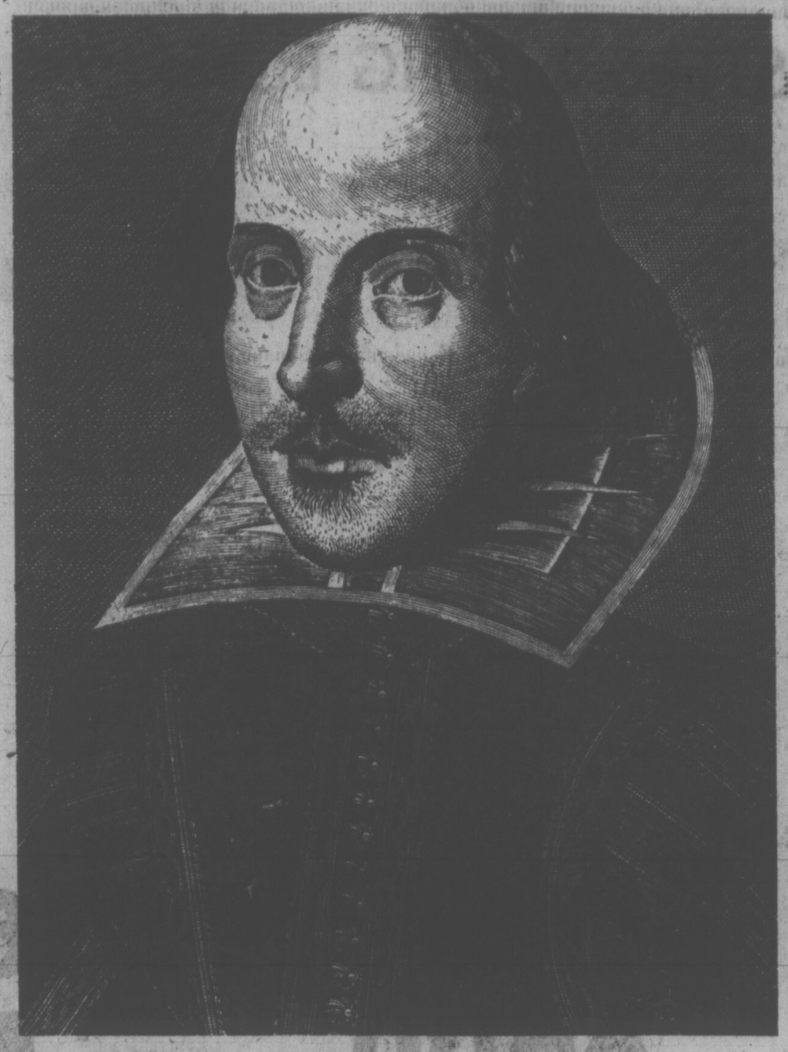

By WALTER KERR
New York Times

Guess which playwright grossed more than three million, fifty thousand dollars this year in a single Canadian theatre (and didn't get a nickel in royalties out of it, just to give you too strong a hint)? Guess which playwright, not content with draining the economy dry in that single situation, was also responsible during the same period for maintaining — exclusively or nearly exclusively — at least 13 other playhouses devoted to festivals of his work across North America.

Guessing-game is over because you've got it. Shakespeare. So long as summer is with us, and sometimes deep into the fall, Shakespeare is performed out-of-doors in parks, indoors in amphitheatres especially built to accommodate his plays, in school auditoriums, in public libraries, in any adequate space that can be usurped for the duplicating and reduplicating of one 400-year-old strand of what may safely be called culture.

But summer's not the whole of it, and neither, of course, is this continent. Shakespeare's popularity here is not simply a matter of box-lunches on the lawn and agreeable two-day motor trips to some of our quainter towns; neither is it an attempt to appropriate for ourselves, by sheer volume of production, a playwright who belongs first to Great Britain and then to the world. The moment the leaves have fallen and the festival coffee-stands shut up, the very same Shakespearean plays that have bayed at a summer moon will be slipping onto the schedule of every repertory company across the land.

New Theatre

Abroad, the Stratford company in England will be keeping its own Festival running until late January, when it will send at least two productions down to the Royal Shakespeare Company's London base at the Aldwych. If the Aldwych no longer borrows as much from Stratford as it once did, it's no doubt because the RSC's former director, Peter Hall, is now busily in charge of the brand new British National Theatre, whose original repertory included a four-hour Albert Finney Hamlet. When the National Theatre's remaining two stages are completed — one promises to be a radical variant on the open platform stage. Shakespeare inspired — there'll unquestionably be more Shakespeare nestled alonside John Osborne and Noel Coward.

As if that weren't enough, and in spite of the financial and construction delays that have bedevilled the two remaining theatres, there's a serious move afoot in London to raise one and one-half million pounds to build, independently, a full-scale reconstruction of Shakespeare's Globe near the site on which Shakespeare himself once performed and on which the cannon used in "Henry VIII" managed to set fire to the thatched roof, burning the whole octagon down. No end in sight here.

Further abroad, you can pick up Shakespeare in almost any country you care to reach by plane, train, or ship, problems of translation notwithstanding. Two Gentlemen of Verona is just now being given its first production in Paris, most successfully. The most affecting, perhaps the only truly affecting, handling of Ophelia's mad scenes I ever saw appeared in a French production staged — if I remember correctly — by Jean-Louis Barrault. The most maddening experience I've ever loyally endured to the bitter end was a Russian film version of Othello with the Original English dubbed onto the sound-track (lip-sync forsooth, no dubber ever came near matching up Russian histrionics with that rippling iambic line). And no one was the least bit surprised to find Shakespearian directorial style heavily influenced for a five-to-ten year period by a critic who was neither British nor American but Polish (Jan Kott, who turned the whole canon into a replay of Samuel Beckett's Endgame). If England finally saw the day when the sun set on its empire, it has yet to see the day when the sun sets on Shakespeare.

Now to an obvious question that is almost never asked: why? You can say, right off, that Shakespeare's dominance of not only the English-speaking scene but of the world-scene as well is due, plainly and simply, to the fact that he is the world's greatest playwright. You can say it and get an argument. What of Sophocles, Euripides, Moliere? Pretty good men, all — and there are others. Surely Odeipus can be put up against Hamlet with a good chance of winning, or at least earning a draw. Is Lear absolutely a better play than The Bacchae? Which comedy of Shakespeare's can be most confidently pitted against, say, The School for Wives? Yet there are no Euripidean festivals in the Great Lakes region, no full seasons of Moliere in Manchester.

Volume Too

Simplify the claim a bit and say that Shakespeare is the greatest dramatist ever to have written in English, a safe-enough proposition. Then what's he doing using up so much stage time, and so much critical energy, in Germany, Poland, France, Russia, where have you? Translation is a sticky business and those who must come to him through it certainly aren't hearing the English that presumably makes him great.

Compound the claim somewhat to see if we can arrive at a formula that will explain away everything and say that he is not only the greatest playwright in English but also the man who produced the greatest number of playable plays. Volume does count. It's one reason we are able to maintain so many festivals over so many years: there are enough texts to allow for rotation. As You Like It can be skipped for four or five years at a time, there's always Much Ado to take up the slack, and, weather permitting, even Cymbeline and Titus Andronicus can be wedged in at intervals. The only other playwright who's had a continuing festival named after him on this continent is Bernard Shaw, and volume has something to do with that, too. Sheridan and Wilde, for instance, simply didn't produce enough material to keep seasonal wheels spinning.

Even so, the compounded answer doesn't quite do the trick, at least 18 of Euripides' plays survive; and close to 20 of Moliere's belong to the years of his maturity. Acknowledge these men as great, and count the number of their plays available, and they should, it would seem, be in business alongside Shakespeare. They're not. Neither does anyone think of doing an Elizabethan (or Jacobean) Festival, in order to pick up the accumulated work of Shakespeare's contemporaries, some of it marked by genius: Marlowe, Massinger, Jonson, Ford, Webster, and Beaumont and Fletcher could be packaged. We remain interested in one man, one man's work.

So interested that we are willing to sit through the same plays year after year (or so), suffering the boredom that is inevitable whenever one or another (or a dozen) productions are done badly, dedicated, chance-taking, looking, looking, looking. Of course some of this is lip-service, culture-nibbling, doing what we were told was good for us when we were in high school (though I never knew anyone to read Silas Marner year after year just because they ;were told it was good for them in high school). Some of it is stargazing, sitting at adoring attention because Katharine Hepburn or Richard Burton or Albert Finney or Maggie Smith has chosen to drop by this year.

But when all allowances are made, there is still an ocean of interest — genuine interest, passionate interest, don't-bother-me interest — left over. No amount of false piety will explain away a single theatre's grossing more than three million after 20 years of operation (Stratford, Ontario), let alone the mushrooming festivals and hundreds of independently staged productions that crop up year after year in country after country. The massive, resolute, indefectible audience that pursues Shakespeare through thick and thin is, I suggest, looking for something in particular, something that so excites them when they find it that they are prepared to survive incompetence, unintelligibility, bad roads, and The Taming of the Shrew along the way.

Looking for what? I know what I'm looking for, though, being a reviewer, I may be atypical; but I think not altogether. Let's see if we can get at it through one more process of elimination. Shall we agree that audiences don't go to Shakespeare for the plots? In the first place, they know the plots, most of them all too well. It can be quite a chore sitting through a mediocre playing of the "potion" scene from Romeo and Juliet when you know absolutely everything that's going to happen after it — provided that damned girl ever does get through with the thing.

In addition, there isn't a plot that's not structurally troubled — why does Iago hate Othello so, is it Lear's fault or his daughters', is Macbeth really ambitious or merely his lady's pawn, what on earth gets into Leontes to make him a jealous madman on the instant? — or that could stand up, architecturally, to the Oedipus. And those that aren't troubled are either casual or downright cavalier, as Shakespeare himself genially indicated when he subtitled one of his comedies What You Will. A snap of the finger for the plots. Shakespeare borrowed his plots, mixed up his plots, dismissed his plots — though he was a master, of course, of making them lead to stageworthy scenes. But that's what they were to him: handy crowbars, chisels, wedges for prying the world open so that he could get inside it.

Human Secrets

Neither do audiences really go for the language, though it be heresy to say so. Reams and reams of the language are lost at every performance, some because relatively few actors are up to reading it rapidly, clearly, and beautifully all at once, some because our attention isn't and shouldn't be on the words as words but on the suspenseful human secrets they're disclosing. If you want to know how truly beautiful Othello is as language, you'll do better sitting at home and reading it, reveling in it line by line. Again, the language as such, stunning as it is, can't be the sine qua non or the French, Germans, and Poles would be put off by their inability to hear it as we do and wouldn't be spending so much valuable theatre-time trying to catch, and very often succeeding in catching, the same elusive quarry we're after. The words, like the plots, are means of getting at something else.

What else? We're left with the interior lives of the characters. And I'm not going to propose that Shakespeare is great primarily because of his people, or that his knack for characterization is the one thing that triumphantly holds all else together. It's silly to isolate one facet of a man's talent and make it the sole, or the principal, badge of his genius. Greatness really comes all of a piece, stands indivisible, resides in the words that penetrate souls as much as in the souls that are penetrated, resides even in the instinct for choosing a plot that will set the subsequent processes into quick motion. (Shakespeare's greatness further includes an uncanny facility for making his materials visible, readily adapted to the physical stage; most good directors will tell you that the staging-cues are all there, imbedded in the movement of the text.)

I shall suggest, however, that there is something most peculiar about Shakespeare's methods of characterization, something unique about the manner in which his fretting shadows acquire life. His characters aren't stylized, as Moliere's are. His characters aren't archetypal, as Sophocles' are. Neither are they psychological in the Euripidean sense, with rather schematized idiosyncrasies still not entirely free of the guiding hands of the gods. Shakespeare's men and women are free. They are almost free of him.

More than any playwright who ever lived, I think Shakespeare gave his imagined figures his blessing and their liberty, allowing them an individuality that need not be categorized and could not be explained because it was theirs: willful, perverse, self-contradictory, electric, mercurial, evanescent, ineffable, inevitable, there. Could you prick them, they would bleed. But you cannot prick them any more than you can seize lightning-bolts; once you've seen the flash, it's too late. They're alive not as analyzable ideas but as fleeting, crackling, ungraspable nerve-ends, brainwaves, emotions erupted from such depths that their sources can never be charted. In the very same moment they are present and have passed. Untrappable, unchallengeable.

To achieve the translucent substantiality that so undeniably exists on stage, Shakespeare, I think, surrendered more of himself, more of his own given life, to the thousand-and-one phantoms he created — handed it over intact, in all its unpredictability — than any other man who spent his years making phantoms exult, cry, breathe, die. That is why we know so little about him. Having unconditionally and irrevocably transferred so much of himself to the creatures literally unleashed by his imagination, there was little left to know. A Greek could always argue with Aeschylus after coming from a performance of The Eumenides; because of the play's personal argument, he'd know he was dealing with a person. Euripides was so much a person in his plays that he could be exiled for what he wrote, as Moliere could be censured. We have no such sense of Shakespeare. It's all dissolved into quicksilver, and the quicksilver is now on the stage.

Given the peculiar nature of what he accomplished, Shakespeare did make things difficult for actors — and for all the rest of us. We, actors and audiences alike, can only catch this world on the wing when we are made sufficiently airborne ourselves, lifted by a spurt of intuition that becomes a breeze and then a gale. The circuit is so live, so restless, so urgently self-charging, that it is hard to hook into, almost too hot to handle. Rarely do we make full contact. The experience of seeing an entire Shakespearean play fully realized in all its parts — and we know from experience that each of the parts is realizable — is so infrequent that we really give up expecting it, let alone demanding it. A few "perfect" productions in each man's lifetime, no more.

What we do expect, and for the most part get, is productions in which one or another passage, or one or another role, is suddenly touched with the life-giving finger that Shakespeare finally bestowed upon Prospero. These lucky strikes, in which an almost invisible small flame grows larger and larger until its ullumination is literally stunning, come to different playgoers at different times.

Which brings me to what I think we're all doing as we go to the same plays again and again. We're trying to complete them, to add up perfect productions, in our heads. I may say to myself, "All right, I know what and who Jaques is now, I have met Sir Andrew Aguecheek live; will someone please do as much for me with Orlando or Malvolio tonight?" I may know that the casket-scene is brimming over with sly humor, even if I don't hear its humor reproduced next time; next time will the trial scene work? I am satisfied that John Gielgud is right in giving Hamlet first-night nerves for the player's speech; what unexpected quality can I be made to hear in Macbeth's "Tomorrow and tomorrow and tomorrow?"

Surprises

We know that the strange rustle of slippered feet, the heartbeat, the swift and untraceable flight of thought that are uniquely Shakespeare's exist, exist everywhere. We know because we've heard these things, parts of them, in the unlikeliest plays: in Cymbeline and Titus Andronicus and The Winter's Tale. Perhaps, if we go again tomorrow and tomorrow and tomorrow, we'll one day be able to assemble in our memories mosaics of our own, feel that we've successfully scoured all the nooks and crannies and come away with at least some plays whole. No great effort to the continuing search; there are always surprises to keep us contented.

And no great hurry, either. For it is precisely the fluidity, the ambiguity, the contrariety, the unfettered independence and consequent spontaneity Shakespeare has given his people that permits them to pass from year to year, decade to decade, now century to century, without harm. Nothing impedes them; they can walk through ideological walls. Each age, as we know, rediscovers itself in Shakespeare, which means that the freedom the playwright gave to his creatures was authentic, with no fine print holding anything back. For himself, Shakespeare had only one thing to say, and he kept saying it over and over and over again: "What a piece of work is man!"

And so we are still engaged, with him, in the greatest manhunt in history.

Building Mosaics In Our Memories

Up, Up and Away The United Way

By MILTON MAYER
The Progressive

"Nobody Has a Lower Fare To California than United." It's worth a million — or a hundred million — dollars to United to say this in full-page ads across the land.

Nobody Has a Lower Fare than United.

Nobody Has a Higher Fare, Either.

They All Have the Same Fare.

A combination in restraint of trade, solemnly sanctified by the Civil Aeronautics Board, whose business it is to administer the laws (including the Sherman Antitrust Act).

The way to determine that an ostensibly competitive operation, such as air transport or the petroleum industry, is monopoly is to look at the competitors' comparative prices. If the prices move generally up and down together, winding up generally identical, you've got a monopoly. The champagne breakfast, the wider seat, the cleaner teeth on the stewardesses do not go to the essence of competition. Only the price does. Is the price competitive for the same essential service of product? You don't have to have a Clean Rest Room at the gas station; what you have to have is gas.

Nobody Has a Lower Fare than United. Or a Higher.

United thinks we are slobs. It knows we are. It has pretested the advertisement and discovered that it's worth a million dollars or a hundred million.

We are illiterate slobs.

If we were literate we would know that Socrates went to the oracle at Delphi to find out who was the wisest man in Athens, and was told, "No man is wiser than Socrates." Not that Socrates is the wisest, or even wise; only that no man is wiser.

A literate slob, Socrates. He was not misled by the oracle as you and I are by United. He knew he knew nothing, and he soon found out that the statesmen, the poets, and the artisans knew nothing either. (They all thought they knew something, and in that paradoxical sense he was wiser than they.)

You may say that we cannot help being slobs. But you may not say that we cannot help being illiterate. You may not say that we cannot help being conned by United Air Lines, than which Nobody Has a Higher Fare.

Fall Specials

The Indoor Greenhouse

Sale Price 39.95 ea.

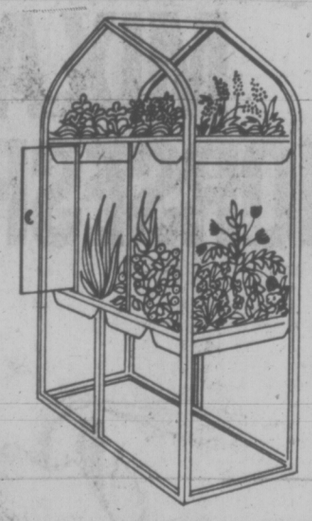

Casabella ... an actual working terrarium, an elegant showcase wherein exotic plants and flowers flourish in all seasons, all hours. It's ideal for apartments where there is no garden to enjoy. It takes up little space and could easily fit on a balcony. Made with jewel-like, all-vinyl plastic, covering a sturdy tubular plastic frame. Has 4 plastic planting boxes and 2 suspended plant boxes. Comes complete with 22-inch door. Buy now at this special low price!

Hanging Bird Feeder

Sale Price 5.95 ea.

Sturdy feeder is specially designed to attract many different types of birds. It's a bright addition to your back yard. Comes complete with hanging wire for easy installation. As an added special, you'll receive 3 pounds of wild bird seed at no extra charge!

Winter Lawn and Bulb Food

Sale Price 4.79 40 lbs.

Green Valley Winter lawn and bulb food is specially formulated as a fall dressing for lawns. Also ideal for flower bulbs.

7-pound size 1.49

Wild Bird Seed

Sale Price 5.79 25 lbs.

Top quality seed is specially blended for the birds commonly found in British Columbia. 25-pound size.

Quality Bamboo Rake

Sale Price 1.99 ea.

Sturdily constructed rake makes short work of raking grass and leaves! Shop early to avoid disappointment.

Top Dog Dog Food

Sale Price 4.89 ea.

The complete dog food. Chunky style can be served wet or dry. Available in 10 kilo size.

Look for the many un-advertised specials!

Sale Prices in effect 'til Saturday, Oct. 9, while quantities last

Buckerfield's LIMITED
the growing people

506 PANDORA
USE YOUR CHARGEX
PERSONAL SHOPPING LOTS OF FREE PARKING
Also available in Duncan, Nanaimo, Parksville and Courtenay

LABOR PROTESTERS AIDING ELDERLY

WILLIAMS LAKE (CP) — They do things differently in British Columbia's Cariboo country and the observance of Labor's day of protest against wage controls Oct. 14 will be no exception.

There'll be a protest march but it'll be brief.

"Probably we'll have one about noon, down by the post office and back," John Lawrence, South Cariboo Labor Council secretary-treasurer, said Tuesday.

Then the workers will get back to taking out senior citizens and handicapped people for a drive "and a cup of tea, or something," and getting needed maintenance work done around the senior citizens' home.

"We just don't know yet how many people we'll have; not everyone has decided whether they'll be working," Lawrence said.

"We want to show that labor isn't all bad, like some people think. And people in the Cariboo are different, you know. We don't treat our labor and politics like they do in, say, the east end of Vancouver.

"Anyway, we figure that getting something done for these people who need it is better than standing around picking your nose."

Three Guns to Kill Pair—Crown

NANAIMO (CP) — The Crown said Tuesday three weapons probably were used in the double murder of two Duncan residents in 1975.

James Rodriguez, 32, of Duncan faces the two murder charges. The trial, which the Crown said might last two weeks or more, opened Tuesday before Mr. Justice John Aiken of British Columbia Supreme Court and a jury of eight men and four women.

Rodriguez is charged with the deaths of James Oldfield and Pamela Jones on Oct. 24, 1975. He was deported from the United States to face the charges.

David Williams of Duncan, Crown counsel, said several .22-calibre slugs had been found in the house in which Oldfield and Jones had lived.

One slug matched a .22 Rodriguez bought in Victoria, Williams said. One matched a weapon Rodriguez is said to have dismantled and tried to destroy and a third matched a weapon owned by a man called Frank.

The latter weapon had been kept in Frank's car but Rodriguez had use of the car and keys to it, Williams said. He said there were several firearms which Rodriguez attempted to destroy by cutting the barrels into bits, by burning the stocks and by hiding them. A .22-calibre rifle was found in the basement of a Victoria house which Rodriguez had visited, said Williams.

Williams said Rodriguez had lived with Oldfield for some time before the Jones woman came to live with Oldfield. Bad feelings developed between the woman and Rodriguez, he said. It was alleged that Rodriguez talked about "vengeance on Oldfield ... possibly of shooting and killing because of being evicted (from the house) while he (Rodriguez) was on holiday in Spain.

Williams said about Oct. 24, 1975, Rodriguez had use of a rented car during which time he went to Victoria where he bought an Argentine-made .22-calibre semi-automatic rifle from a department store. Oldfield and Jones were last seen alive Oct. 24 in the Maple Bay beer parlor. Their bodies were discovered in a dump near Duncan on Nov. 18.

Williams said the Crown alleges Rodriguez forged and cashed two cheques of the victims, one "apparently signed by Oldfield" was for $1,000 and the other, for $1,500, "was apparently signed by Pamela Jones."

It was also alleged that Rodriguez also had numerous pieces of identification (credit cards) belonging to the two people.

Williams told the jury that Rodriguez left Canada for Barbados, later coming back to North America, but staying in the United States.

Rodriguez called two friends, referred to by Williams as Frank and Brust, to meet him in Seattle. The two met him and were told in detail how Rodriguez killed Oldfield and Jones, said Williams.

Frank and Brust came back to Duncan and told the police, whereupon two decomposed bodies were found in the dump covered in twigs, leaves and carpeting and wrapped in blankets and sleeping bags.

A search of the house in which Oldfield and Jones had lived disclosed blood on the floor and bedding, several .22-calibre slugs and shells as well as bullet damage to the house, the Crown counsel said.

Williams said it was apparent that Oldfield came home and was confronted by Rodriguez who was waiting with a weapon. Oldfield ran to the bedroom where "Rodriguez shot him in the bedroom."

"He came in and he shot her as well."

Island Saw Co.
617 Chatham Street 385-5500
7-6

Indian Trial Opens

NANAIMO (CP) — Witness Abel Joe of the Chemainus Indian Band testified for four hours Tuesday in county court in the trial of four members of the Cowichan Indian Band, charged with breaking and entering and theft.

Joe told Judge Peter Millward that 40 members of the Cowichan and Chemainus bands took part in the removal of an undisclosed sum of money, tribal documents and office furniture from the Chemainus Band Council office at the reserve in May.

He said the goods were taken to the Chemainus traditional longhouse.

Charged are Larry Seymour, former Chemainus chief; Joseph Sylvester, traditional councillor of the Cowichans; Steve Sampson Jr., Chemainus band member; and Hamilton Seymour, top traditional elder of the Chemainus band.

Plane Search Is Stepped Up

Times News Services

In anticipation of poor weather, the searchmaster in charge of a search for a Cessna 120 aircraft missing since Sept. 23 has ordered intensification of the hunt, a Canadian Forces spokesman said Tuesday in Kamloops.

The spokesman, Capt. Craig Mills of Edmonton, said the searchmaster, Captain Cecil Lowness, based his action on the fact that snow fell Monday night on lower slopes of mountains separating British Columbia from Alberta.

The plane, at least 25 years old, was piloted by Evan Wall, 22, of Calgary, and carried Ed York, 32. They were heading from Airdrie, Alta., to Kelowna by way of Revelstoke, but were last heard in the Banff area.

Four more helicopters joined the search Tuesday, bringing the total to seven, but no trace of the missing plane was found. Four fixed-wing civilian aircraft were searching between Fernie and Invermere, B.C. in case the plane drifted southward.

The wreckage of a Piper Comanche aircraft containing the bodies of four Americans was found Tuesday in mountainous terrain, 80 miles northwest of Prince George. Pilot of the aircraft was Richard Treinen and his passengers were Robert Dimette, Art O'Brien and Bill Hook, all of San Diego.

The plane was reported missing on a flight from Prince George to Prince Rupert, a distance of about 350 miles.

The rescue spokesman said the piece of wing found by the hunter about 80 miles northwest of Prince George has been identified as from a Piper Comanche. He said it was found in mountainous terrain.

HOW TO MIX A HORSESHOT

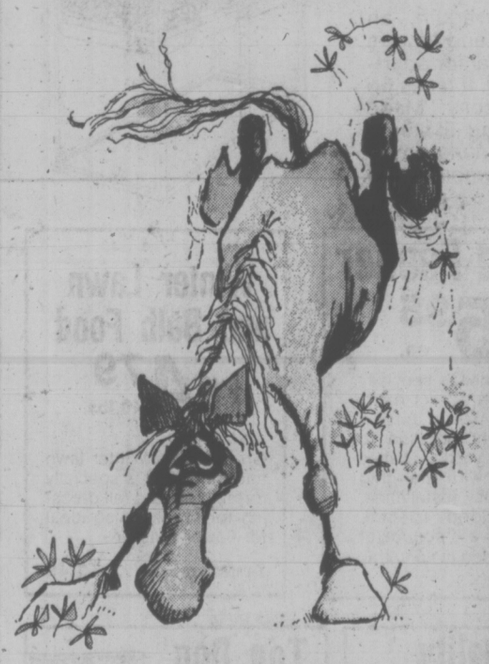

Its name not withstanding, the Horseshot is not a case for the veterinarian, but rather a mixed drink of the Smirnoff school, a sort of Bloody Mary with the extra flavour kick of horse radish.

But the Horseshot is no second runner. With a charm and nip all its own, this great red beauty can keep up with the best of them.

To make a Horseshot, pour 1½ oz. Smirnoff into a tall glass with ice, fill with tomato juice, add horse radish to taste and stir. Sip slowly.

Smirnoff
It leaves you breathless

Reward yourself with Nabob.
$1.00 cash refund for your thoughts

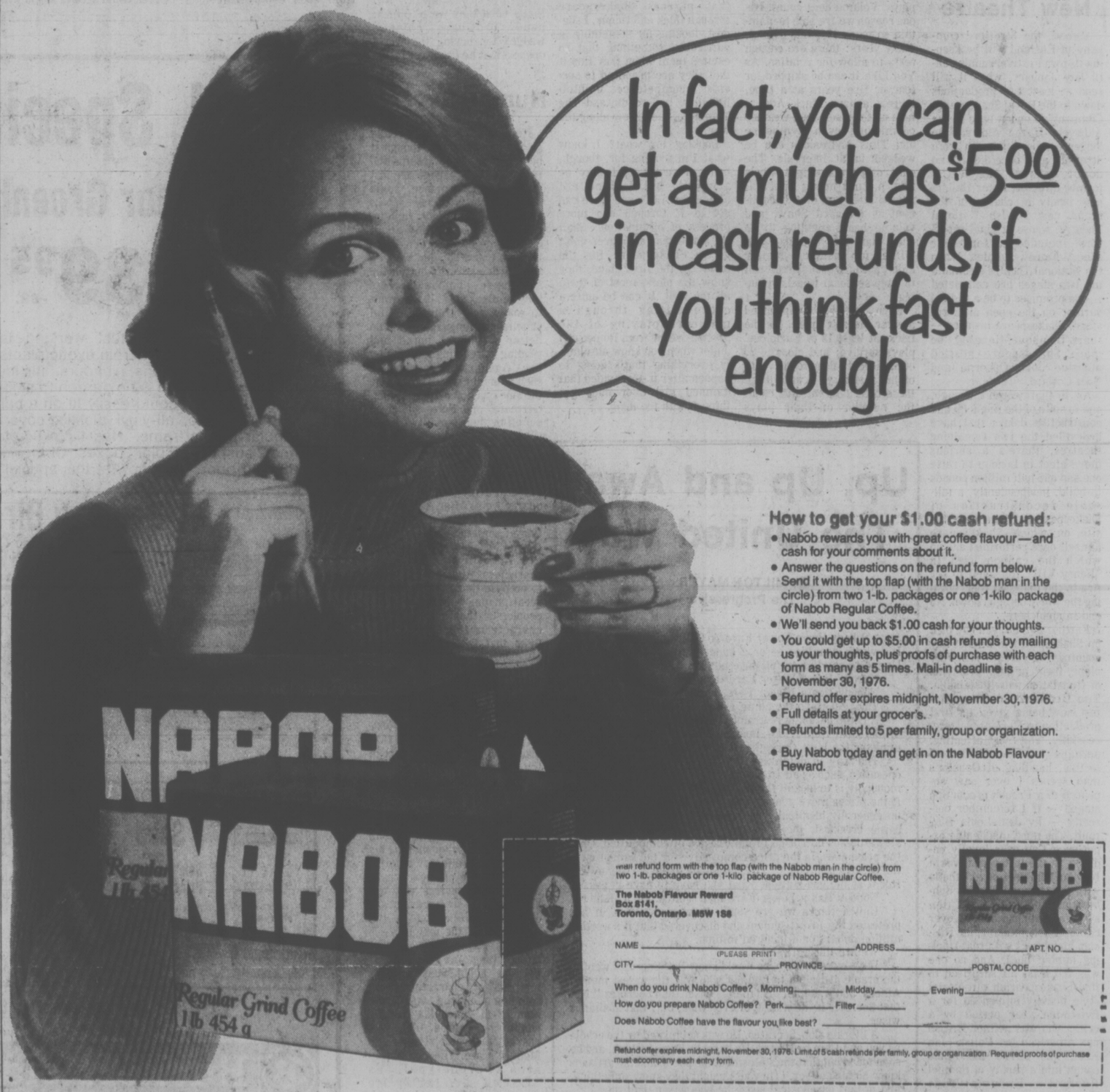

How to get your $1.00 cash refund:

- Nabob rewards you with great coffee flavour — and cash for your comments about it.
- Answer the questions on the refund form below. Send it with the top flap (with the Nabob man in the circle) from two 1-lb. packages or one 1-kilo package of Nabob Regular Coffee.
- We'll send you back $1.00 cash for your thoughts.
- You could get up to $5.00 in cash refunds by mailing us your thoughts, plus proofs of purchase with each form as many as 5 times. Mail-in deadline is November 30, 1976.
- Refund offer expires midnight, November 30, 1976.
- Full details at your grocer's.
- Refunds limited to 5 per family, group or organization.
- Buy Nabob today and get in on the Nabob Flavour Reward.

...wall refund form with the top flap (with the Nabob man in the circle) from two 1-lb. packages or one 1-kilo package of Nabob Regular Coffee.

The Nabob Flavour Reward
Box 8141,
Toronto, Ontario M5W 1S6

NABOB

NAME _____ ADDRESS _____ APT. NO. _____
(PLEASE PRINT)
CITY _____ PROVINCE _____ POSTAL CODE _____
When do you drink Nabob Coffee? Morning _____ Midday _____ Evening _____
How do you prepare Nabob Coffee? Perk _____ Filter _____
Does Nabob Coffee have the flavour you like best? _____

Refund offer expires midnight, November 30, 1976. Limit of 5 cash refunds per family, group or organization. Required proofs of purchase must accompany each entry form.

It's Justice? Victim Asks

VANCOUVER (CP) — Marshall Green, 43, of Surrey, says a man who shot him, causing him to lose his job and possibly his leg, has scarcely lost any time away from his job "after admitting that he tried to kill me."

Green writes in a letter to the editor in today's Sun that at a party June 24 at Nakusp, at which he said he remained a sober bystander, he agreed to take home two inebriated women.

"While doing so a man, whom I later learned was the separated husband of one of the woman, accosted his estranged wife with a shotgun.

"I shouted to the man not to shoot and he turned to me, thrust the muzzle of his shotgun against my chest and stated that he would kill me, too. I managed to push the muzzle of the gun downwards before it went off, shattering my left leg at the groin."

Green, married and with two children, said his assailant was charged with attempted murder and remanded for psychiatric assessment. He said he learned some months later from a newspaper clipping that the man had been sentenced to five weeks in jail to be served on weekends and probation for six months on a charge of wounding with intent . . .

"My concern is that I have lost my livelihood, have and will suffer terrible pain, will have to undergo extensive surgery at least twice, may lose the use of my leg forever; and my assailant has scarcely lost any time away from his job after admitting that he tried to kill me."

Green said he must spend years in civil litigation against his attacker or settle for an award from the provincial criminal injuries compensation board whose maximum award is $15,000.

"Is that justice?" he asks in his letter.

Green, with his two sons

Veteran Dies

The man who directed the audit of Canada's national defence throughout the Second World War died recently in Victoria hospital after a lengthy illness.

Frederick Llewellyn Price was 85 years of age.

Price was a First War veteran who served for 39 years with the federal civil service — mostly with the auditor-general's department.

He was made an MBE for his auditing service during the Second World War.

Price was born in Neath, South Wales, in 1891. He was predeceased by his wife and their son David who was killed during the Second World War with the RCAF.

A sister and other relatives survive him.

Emcee Denies Proposition For Police

VANCOUVER (CP) — A former master of ceremonies at the Penthouse Cabaret denied Tuesday he tried to proposition undercover police officer Leslie Schulze at the club last year.

Tony Pisani was testifying during the trial of Celebrity Enterprises Ltd., Joseph Philliponi, Rose Filippone, Domenick Filippone, Ross Filippone, Jan Seditk and Minerva Kelly, all charged with conspiring to live off the avails of prostitution, and of conspiring to corrupt public morals.

He also denied the constable's previous testimony that on one occasion when she was posing as a prostitute, he introduced her to a man he identified as a pimp.

Teachers Reject New Pact, Urge Rollback Proposal

VANCOUVER (CP) — The executive of the Vancouver Teachers Organization has rejected a two-year contract offered by the school board following a federal Anti-Inflation Board wage rollback but recommends a school board proposal to pay back the overage over nine months.

Last week, the federal board ruled that 1976 wage increases for 7,100 teachers in Vancouver, Surrey, Coquitlam and Burnaby had to be rolled back to an average raise of 9.6 per cent.

The 3,200 elementary and secondary school teachers in Vancouver had received 12.2-per-cent increase in January following arbitration.

After the federal order, the school board gave the teachers a choice—refund the estimated overpayment of $300 or re-open the contract to negotiate a two-year agreement within federal guidelines for 1976 and 1977.

Gordon Wilson, labor relations officer for the board, said that Vancouver teachers would be eligible for an 18.37 per-cent increase over the two-year period.

A spokesman for the teachers' executive said Tuesday that in addition to rejection of the two-year proposal, the executive also is recommending that the teachers continue contract negotiations for 1977 under normal precedures.

Two Safes Cracked

Safecrackings at two businesses are being investigated by Victoria police.

Police said about $200 cash and $600 in cheques was taken from a small wall safe at Pilkington Glass, 649 Pembroke, and about $50 was stolen when thieves punched open a hole in a small floor safe at John Caris Interiors, 2714 Quadra.

Vested Suit Clearance

There's nothing new about fighting inflation at Tip Top. We've been doing it for years by bringing you timely savings on very current clothing.

We've been doing it by making certain that every piece we sell offers as much value for your money as you'll find anywhere in Canada.

And we don't 'buy in' for our sales. We simply choose from our regular Tip Top lines and reduce the already low prices.

So it is with this clearance of vested suits.

You will find pure wool and polyester/wool cloths. In classic plains, stripes and contemporary checks. In shades of navy, brown, grey . . . the colours of fall 1976.

The regular price on these suits was up to $199.95.

During this clearance, they're only $129.99.

Save a great deal on a great Tip Top vested suit. This isn't the first time we've shown you how.

ONLY $129.99 Reg. to $199.95

TIP TOP

USE YOUR CONVENIENT TIP TOP ACCOUNT

Tip Top, Chargex, MasterCharge and American Express Cards accepted.

Hillside Mall and 1412 Douglas St.

10-6

272 GORGE ROAD WEST

FAIRWAY DISCOUNT HOUSE

OPEN OCT. 11 THANKSGIVING DAY 9 a.m. to 6 p.m.

OPEN 7 DAYS A WEEK WEEKDAYS 9-9 SUNDAYS 9-6

GIANT HOLIDAY SALE

Prices Effective Wed., Thurs., Fri., Sat. Oct. 7, 8, 9, 10

FRESH YOUNG TURKEY 77¢ lb. Utility While Stock Lasts

READY TO SERVE HAM 99¢ lb. Shank Portion or Whole

FRESH YOUNG TURKEY 87¢ lb. GRADE A While Stock Lasts

BUTTERBALL DEEP BASTED TURKEY ALL SIZES GR. A 1.09 lb.

FRESH SMALL SIDE SPARE RIBS 1.29 Gov't Inspected lb.

CANADA GR. A BEEF CROSS RIB ROAST GR. A 1.09 lb.

CANADA GR. A BEEF Rump Roast or Baron of Beef GR. A 1.69 lb.

OUR OWN SAUSAGE MEAT 49¢ lb.

MAPLE LEAF SLICED COOKED HAM 99¢ 6-oz. pkg.

DEVON BRAND BACON 1.49 1-lb. pkg.

MAPLE LEAF PORK SAUSAGES 1.09 1-lb. tray

MAPLE LEAF CHUNK BOLOGNA 59¢ By the Piece lb.

MAGIC BRAND POWDER MILK 2.59 5-lb. Bag

NABOB MINCE MEAT 1.99 48 oz. Jar

SODA CRACKERS McCORMICK 1.19 2-lb.

CORN GREEN GIANT NIBLET or CREAM STYLE ... 19-oz. 49¢

KRAFT PRODUCT SALE

KRAFT DINNER 4 PKGS. 7¼-oz. 1.00

CHEEZ WHIZ 32-oz. 2.25

PARMESAN CHEESE Grated 8-oz. 1.59

VELVEETA CHEESE 2 lbs. 2.69

PEANUT BUTTER 48-oz. Jar 1.95

PARKAY MARGARINE 3 lbs. 1.29 (AVAILABLE WED., THURS. ONLY)

CRISCO OIL 128 oz. large tin 3.99

TIDE DETERGENT 10-lb. Box 4.49

PAPER TOWELS WHITE SWAN 2 ROLL pack 89¢

ALUMINUM FOIL REYNOLDS 18x25 85¢

OCEAN SPRAY CRANBERRY SAUCE or JELLY 15-oz. 49¢

E. D. SMITH PUMPKIN PIE FILLING 19-oz. 59¢

TANG FLAVOR ORANGE CRYSTALS 2 7-oz. pkgs. 79¢

M. H. OVEN FRESH CRUSTY ROLLS 8's 49¢

McCAIN FANCY FROZEN PEAS 2-lb. 79¢

AUSTRAL FROM SUNNY AUSTRALIA PEACHES or PEARS 3 14-oz. tins 1.00

E. D. SMITH STRAWBERRY JAM 24-oz. Jar 1.29

CHIPITS CHOCOLATE CHIPS 18-oz. 1.49

NINE LIVES ALL VARIETIES CAT FOOD 4 6-oz. tins 89¢

BUSTER BRAND DOG FOOD 3 25-oz. King Size 1.00

SWEET POTATOES OR YAMS 2 LBS 29¢

BRUSSELS SPROUTS FRESH LOCAL 3 LBS 1.00

EMPEROR GRAPES lb. 29¢

U.S. Government Unions Studying Strike Action

WASHINGTON (WP) — Leaders from unions representing more than a million U.S. government workers held a secret meeting in Washington Tuesday to talk about the possibility of work slowdowns or a strike against the government.

Nearly a dozen federal union representatives, including observers from postal employee organizations, attended the session, which was called by the American Federation of Government Employees, a 265-000-member AFL-CIO union with workers in both the white collar civil service, and in blue collar defence department jobs.

The union has taken the lead in mounting a political campaign against the Administrration to protest the "inadequate" 4.83 per cent federal-military pay raise the President put into effect Oct. 1. Unions had demanded an across-the-board 8.2 per cent hike instead of the sliding scale raises the President ordered, with upper grade employees getting more than cerical aides.

Pay raise protests have been scheduled in several cities by AFGE locals, and some units including the big Social Security Administration headquarters local in Baltimore have taken votes which show "overhelming" support for a strike according to union officials.

In additon to several AFGE officials, union leaders at the session Tuesday included those from the independent National Federation of Federal Employees; the National Association of Government Employees-International Brotherhood of Police Officers; National Treasury Employees Union; and the Association of Civilian Technicians, whose membership is made up of Army and Air National Guard workers.

FORD ADVISER ASKED FAVOR?

WASHINGTON (WP) — A U.S. Senate interior subcommittee charged Tuesday that Howard Callaway, President Gerald Ford's former campaign manager, sought to pressure federal agencies into giving favorable treatment to his ski resort in Colorado.

By a 5-to-4 party-line vote, the enviornment and land resources subcommttee concluded that Callaway, while secretary of the army, used friendly contacts in the agriculture department in an attempt to win approval for an expansion of his resort at Crested Butte, Colo. The contacts were made in July, 1975.

The Democratic majority asserted that Callaway's actions "can only serve to undermine public confidence in the conduct of the government."

SHASTA BEVERAGES, LTD.
A CONSOLIDATED FOODS COMPANY

Victoria, you've got good taste.

In more ways than one.

Try Shasta. Choose from all kinds of super-good soft drink tastes, and save.

10¢ 10¢

10¢ off on 6 cans of Shasta, any flavor.

To dealer: Shasta Beverages will pay you 10¢ plus 5¢ handling for every "10¢ off" coupon you accept as our agent, provided you and customer have complied with terms of this offer. Offer good on purchase of 6 or more cans of Shasta, any flavor. Redemption through outside agencies, brokers, or other unauthorized parties is prohibited. Coupon is non-assignable, non-transferable by you. Void where taxed or otherwise restricted. Misuse constitutes fraud. Invoices proving purchases of sufficient quantity of specified product to cover coupons must be presented upon request. Cash value 1/20 of 1¢. For prompt payment mail to: Shasta Beverages, P.O. Box 2300, Terminal A, Toronto, Ontario.

TO THE CONSUMER: CAUTION! Don't embarrass your dealer by asking him to redeem coupons without making the required purchase. He must redeem coupons properly to get his money back. Remember, coupons are good only on the brands called for.

Offer expires Sept. 30, 1977.

Store Coupon

NP43A1106

SUPER CAPITAL FOODS

50 WEST BURNSIDE
OPEN DAILY 9 to 9

5124 CORDOVA BAY RD.
Cordova Bay Plaza
OPEN MON., TUES., WED., SAT. 9 to 6 THURS., FRI., 9-9, SUN. 11-6

Prices Effective: Oct. 7, 8, 9

WE RESERVE THE RIGHT TO LIMIT QUANTITIES

OCEAN SPRAY CRANBERRY SAUCE WHOLE and JELLY, 14 oz. 47¢

THANKSGIVING GIGANTIC SPECIALS

ALL SIZES—FRESH TURKEYS GR. A LB. 89¢

NABOB MINCE MEAT 48 oz. 1.99

No. 1, READY-TO-EAT HAMS WHOLE OR SHANK PORTION LB. 99¢ BUTT, LB. 1.04

CANADA GRADE A BEEF PRIME RIB ROAST KING OF THE ROASTS LB. 1.49

OLYMPIC No. 1 SAUSAGE MEAT 1 LB. 75¢

SCHNEIDERS, BONELESS SMOKED PICNIC LB. 1.69

NABOB DELUXE TEA BAGS 125-Bag Box 1.99

E. D. SMITH
PUMPKIN PIE FILLING 19 oz. 59¢
CHERRY PIE FILLING 19 oz. 85¢
BLUEBERRY PIE FILLING 19 oz. 79¢

KRAFT CHEDDAR CHEESE OLD, MEDIUM, MILD, BRICK, JACK, MOZZARELLA NEW RANDOM CUT. 10% OFF REGULAR PRICE

SMEDLEY GARDEN PEAS & YOUNG CARROTS, 14 oz. 3/$1

ARDMONA PEACHES SLICED and HALVES 28 oz. 59¢

BETTY CROCKER BISQUICK 36 oz. 89¢
BETTY CROCKER SNACKIN' CAKE Many Flavors, 14 oz. 75¢
COUNTRY CORN FLAKES 11 oz. 53¢

LOCAL, SNOW WHITE CAULI-FLOWER LARGE HEAD 39¢

CHEERIO CEREAL 10 oz. 63¢

QUAKER QUICK OATS 5 Lbs. 1.39

TANG SALAD DRESSING 32 oz. 99¢

LIBBY'S FANCY PUMPKIN 14 oz. 3/99¢

WESTONS STONED WHEAT THINS 20-oz. Family Size 99¢

S.O.S. SOAP PADS 10-Pad Box 41¢

FRESH BRUSSELS SPROUTS LB. 39¢

BEEHIVE CORN SYRUP 2 Lbs. 69¢

HANDI WIPES 12 Per Box 89¢

WEST'S VEGETABLE OIL 32 oz. 99¢

WESTONS, BROWN and SERVE DINNER ROLLS 1-Doz. Pack 59¢

OKANAGAN BARTLETT PEARS 2 LBS. 45¢

10-6

SEX BIAS DRINKING ARGUED

WASHINGTON — The justices of the U.S. Supreme Court were notified Tuesday that it's very hard to get drunk on beer with only 3.2 per cent alcohol.

"It's so diluted that you get bloated before you get drunk," attorney Frederick Gilbert of Tulsa, Okla., told the court. "You have to force it down."

Gilbert, admittedly testifying from his own experience and going beyond the evidence in the case being heard, made the observation in arguing that Oklahoma has no basis—other than sex discrimination—for keeping men from buying "3.2" beer until they are 21 while letting women buy it at age 18. Members of neither sex can buy beer with a higher alcoholic content until they are 21.

An Oklahoma assistant attorney general, James Gray, denied the sex bias charge, citing traffic figures as showing that young beer-drinking males who drive are greater highway hazards than women are.

If the court accepts Oklahoma's traffic rationale, Gilbert argued, "I think it will be the end of equal protection. If that's all it takes to get around the equal protection cláuse (of the Constitution), let's forget equal protection."

Ford, Carter TV Tonight

SAN FRANCISCO (AP) — Democratic presidential candidate Jimmy Carter says he's ready to slug it out with President Ford in tonight's defence policies. But White House aides say Ford isn't preparing for what may be the toughest questions he'll face.

The second of the three debates between the two candidates in the Nov. 2 U.S. presidential election is scheduled for 6:30 p.m. PDT, at the Palace of Fine Arts in San Francisco. The three major U.S. commercial television networks and the Public Broadcasting Service will carry the encounter.

There have been suggestions that Ford may be asked about the effect on African countries of the racial slur that led to Monday's resignation of his agriculture secretary, Earl Butz.

And Ford may be asked about a report by the General Accounting Office which says 41 U.S. lives were lost in the Mayaguez incident last year because of hasty action and poor intelligence.

Ford advisers brushed aside suggestions that the Butz affair might come up in tonight's debate. But U.S. Ambassador to the United Nations William Scranton, asked in a television interview on Sunday about Butz' comments, said he fears the incident may drive "a wedge in relationships between the West and the Africans."

Since it became public knowledge last Friday that Butz had made an obscene racial remark about blacks, Ford has been unavailable for questions on the matter. Ford's only comments came Monday when he read a prepared statement in which he regretfully accepted Butz' resignation.

Mike Duval, a White House special counsel, said Ford has been given no special briefing material on responses he could make either to questions about the Butz affair or the Mayaguez incident.

Canada, U.S. Talk TV Today

By FRANK RUTTER
Times Washington Bureau

WASHINGTON — U.S. officials hope to "explore new ground" for a solution of the border televison dispute at a meeting with Canadian government representatives here today.

However, before the meeting began, the U.S. team was somewhat miffed to learn that Harry Boyle, head of the Canadian Radio-Televison Commission and a key figure in broadcast policy, would not attend. Earlier they had been led to believe that Boyle would be here.

While U.S. officials would not say in advance what they have in mind, one suggested that there would be discussion of "more specific possibilities" of settling what has become an abrasive and emotional issue between the two countries.

At an earlier meeting in Ottawa, the U.S. was annoyed that Canada was represented by low-level officials without authority to negotiate. There are some fears that Boyle's absence might undermine today's talks, at which one of the U.S. representatives will be Richard Wiley, chairman of the Federal Communications Commission.

The U.S. still refuses to accept Canada's contention that the question of tax concessions to Canadian advertisers on American TV stations is not negotiable.

U.S. broadcasters say they stand to lose $20 milion a year in revenue because Canadians will no longer want to advertise on their statins.

Thunderbird

CREATING THE BEAUTIFUL BATHROOM

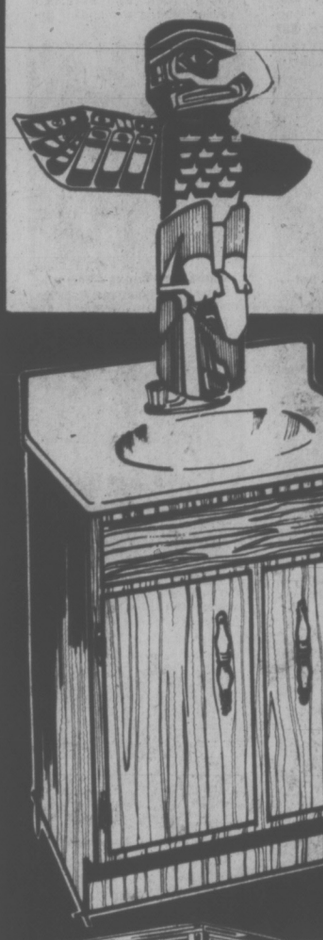

Attractively Styled
VANITY CABINETS and CULTURED MARBLE TOPS
CHECK OUR LARGE SELECTION
15% OFF
ANY CABINET AND TOP COMBINATION. FAUCET EXTRA

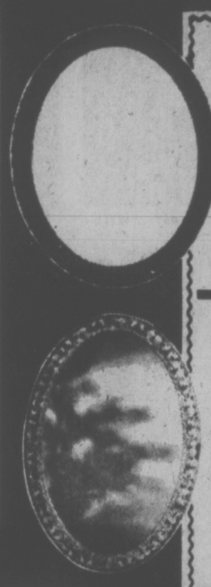

The Rembrant
MIRROR and 18x26 CABINET
Frame simulated rich carved wood. White and Gold.
Reg. 48.95
$38.95
B7241-52-01

Recessed 14x20
MIRROR CABINET
Features plate glass mirror with a 10-year guarantee against silver spoilage, smart stainless steel mirror frame. Never needs refinishing, easy to clean. B-7221.
$19.95

The Victoria
OVAL MIRROR and MEDICINE CABINET
Rich simulated wood carved frame, hand finished. Available in two popular finishes. B7301.
Reg. 54.95
$44.95

Surface Mount
MIRROR CABINET
18"x26" frame size mirror cabinet features injection molded, hand finished frame in design highlighted by elegant simplicity. No. B7248
Reg. 47.95
$37.95

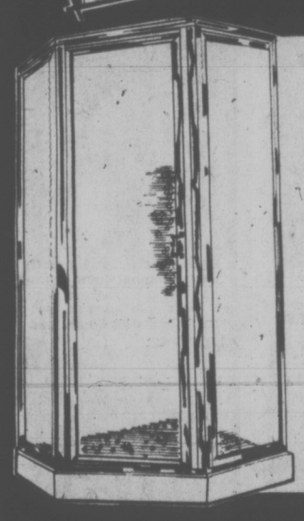

36"x36" CSA Approved
CORNER SHOWER STALL
Includes molded stone shower base with drain and a Tempered Glass Enclosure. Fittings extra.
$269.95

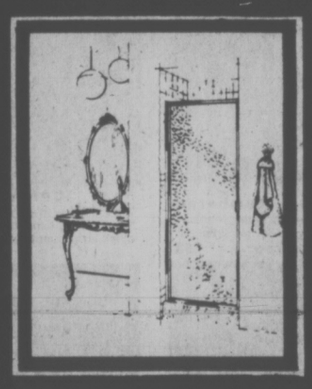

Adjustable
SHOWER DOOR
Features a tempered glass shower door with a polished aluminum frame. Door adjusts to a 2" span.
Adjustable from 24¼"-26¼" ... $66.95
Adjustable from 34¼"-36¼" $76.95

CONGRATULATIONS
TO THE WINNERS OF OUR ANNIVERSARY DRAW
MR. DONALD SOUTIERE, 1189 Roslyn Rd.
Winner of Shower Massage
MRS. H. McLACHLAN, 2774 Ronald Rd.
Winner of Nouveau Tiffany
MR. D. LOVE, 349 Vancouver St.
Winner of Remington Mighty Mite Saw

5-Foot Plastic
BATH ENCLOSURE
Features pre-taped wall jambs to give water-tight seal. No drilling into walls necessary. Easy clean open type bottom rack, two towel bars to insure bathing safety.
SPECIAL
$29.95

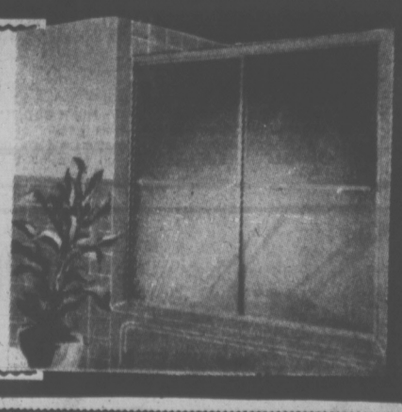

13" Flat Glass
BATH FIXTURE
$2.49

No. 103 Heavy White
TOILET SEAT
$4.89

Chrome
RAZOR OUTLET
$4.79

CSA Approved
Marblemold
SHOWER BASE
32"x32" shower base has a rich, sculptured marble appearance, embossed slip-resistant finish, fast easy self-installation, complete with drain.
$62.95

1" Squares
Mosaic
CERAMIC TILE
Perfect for use in your bathroom, kitchen or bar area, the small squares come on a 12" backing for ease of application. ..... Sq. Ft. 59¢

Thunderbird
2929 Douglas
Store Hours: 8:30-5:30
Friday 8:30-9:00, Sat. 9:00-5:00
Prices effective through to Oct. 11th
Prices Subject To Stock On Hand.
We Reserve The Right To Limit Quantities.
10-6

LUCKY DOLLAR FOODS

HEINZ, 10-oz. TOMATO SOUP 4 FOR 89¢
Ocean Spray, 14-oz. CRANBERRY SAUCE 2 FOR 99¢
GLAD, 26x36, 10's GARBAGE BAGS 99¢
ROBIN HOOD, 19-oz. PIE CRUST MIX 69¢
MAPLE LEAF, 24-oz. CANNED HAMS 3.39
DOT WEST, 18" FOIL WRAP 89¢
LIPTON, 3-oz. ONION SOUP MIX 53¢
NABOB, 24-oz. MINCE MEAT 1.39
ROYAL CITY, 28-oz. PUMPKIN 55¢
HEINZ, 32-oz. SWEET PICKLES 1.19
DELMONTE, 12-oz. KERNEL CORN 2 FOR 89¢
CELERY 2 FOR 49¢
CORN On The Cob 10 FOR 79¢
FRESH, 1-lb. CRANBERRIES 35¢

• CANADA GRADE A •
T-BONE STEAK lb. 2.49
PORTERHOUSE STEAK lb. 2.59
BONELESS PORK BUTT ROAST lb. 1.29

Prices effective Oct. 7, 8, 9.
We Reserve The Right To Limit Quantities
KEE'S
4101 Shelbourne St.
477-1742
10-6

FLU SHOTS URGED FOR U.S. CHILDREN

INDIANAPOLIS (AP) — U.S. federal health officials have reversed their earlier stand and now recommend swine flu shots for children, especially those who suffer from asthma or heart defects.

Deland Meriweather, director of the national influenza immunization program, said Tuesday that high-risk children were receiving the vaccine at 16 test centres throughout the U.S. He said he expects vaccination of normal children will begin on a national basis after a hearing at the National Institute of Health conference in Bethesda, Md., Oct. 22.

When the immunization program began in the U.S. last Friday, only those over age 18 were eligible for the free inoculations.

Meriweather said children were excluded from the program not because they are safe from the disease but because tests showed "an unacceptable incidence of side effects in youngsters."

Red Guns Beat Butter: Report

Washington Post

WASHINGTON — The Soviet Union is spending much more on defence and armaments than previously realized, but lags far behind the United States in military technology, and industrial and agricultural capacity, according to new U.S. intelligence estimates released Tuesday.

In congressional testimony, the directors of the Central and Defence Intelligence Agencies described a Soviet Union which cannot feed itself, which is technologically backward, which is suffering through a sort of Soviet-style recession, but which nevertheless is outspending the United States on defence by a large margin.

Neither intelligence agency claimed that Soviet spending has actually endangered the security of the United States, and George Bush, director of the CIA, emphasized that the upward revision of CIA estimates of the Russians' defence spending did not mean their defence programs were bigger than previously realized.

An important explanation for the upward revisions, the CIA said, is the apparent fact that "Soviet defence industries are far less effcient than we formerly believed . . . about half as efficient as we thought."

The CIA used to estimate that the Soviets spent 6 to 8 per cent of GNP on defence, and now calculate that the true figure is 11 to 13 per cent. (The U.S. spends about 6 per cent of its much larger GNP on defence.)

Unspecified news sources of information on the Soviet defence economy led the CIA to adjust its estimates upward.

Some of the information, presumably, has come from recent emigres from the U.S.S.R., some of whom have worked in Soviet military industry.

Bush told Sen. William Proxmire's sub-committee on priorities and economy in government of the joint economic committee that the Soviet Union does not have a single weapons system which demonstrates technological superiority to the U.S.

On th other hand, Bush said, the U.S. has many weapons systems that the Russians cannot duplicate.

Vancouver Protester In U.S. Jail

WASHINGTON (CP) — A 39-year-old Canadian and a 64-year-old U.S. war veteran were arrested Tuesday in front of the White House as they sought to protest U.S. nuclear weapons strategy.

James Douglass of Vancouver and Robert Schneider of San Francisco were taken into custody for demonstrating without a permit.

Sister Mary Alban of Toronto, a member of the Sisters of St. Joseph, also took part in the demonstration but was not arrested. She moved away after police warnings as the demonstrators decided she should avoid arrest so she could keep an appointment with Democratic officials.

The trio was on the third day of what is intended to be a 30-day fast to protest U.S. nuclear policy and specifically use of the Trident submarine.

One police officer said Douglass and Schneider face maximum penalties of six months in jail and a $1,000 fine, but another added that sentences for such offences rarely amount to as many as 30 days.

The three demonstrators said they first appeared in front of the White House Monday and were questioned by police but were not told they needed a permit.

Douglass said it would take 14 days to get a permit and the trio would not be allowed to carry their placards near the White House.

Before the arrests were made, a dozen policemen, five police cars, a police van and two police motorcycles were lined up in front of the group of six.

LITTLE LEAKAGE

ANCHORAGE (AP — Leakage appears minimal from damaged cargo tanks after a vessel carrying 175,000 barrels of jet fuel ran aground in Cook Inlet 70 miles southwest of here, U.S. Coast Guard officials said Tuesday.

Petty Officer Stuart Lane said the 30,000-ton U.S. Navy vessel Sealift Pacific floated free after the accident early Tuesday and was anchored near the scene. Fuel seeping from nine of the ship's 25 tanks was "undetectable so far. We've been unable to see any of it. It's such a light product it probably evaporates or dissipates with the current," he said.

Cmdr. R. C. Nichols, federal on-site co-ordinator and director of the Anchorage marine safety office, said he was unable to detect signs of a spill near the vessel or on surrounding beaches.

Nichols said although crude oil products are difficult to clean up, it is relatively easy to determine what damage has been done after a spill. With refined products such as jet fuel, he said, environmental damage is more difficult to detect and often is not immediately apparent.

CONTOUR MIRACLE EAR

If you sometimes have a problem understanding words, Miracle Ear could help you hear clearly again.

COMPACT — COMFORTABLE — MINIMAL VISIBILITY

Try it on a 30-day trial with no obligation. You must be satisfied or return it for full refund or exchange. By appointment only.

DAHLBERG HEARING AID SERVICE

The Bay, Third Floor

1701 Douglas St., Victoria
Phone 385-5414 or 385-1311.

Hudson's Bay Company

the Bay

TOY 88¢ SALE

Treats for little girls and boys on sale while quantities available.
Delivery only on orders of $5 or more. Look for non-advertised items.

Put on a Show with Sesame Street Puppets — Choose your favorite "Sesame Street" character and let your fingers tell the story. Each 88¢

Parents, Remember Slinky?—A fascinating "old favorite" that never stops amusing kids, young and old. 88*

John Player's a Racer—For little guys (and gals) who like slick, racy styling in a racing car. Each, 88*

Strum a Guitar or Banjo—Make music and entertain yourself and your friends. 88*

Look Through Binoculars—Just like your Dad's! They really work and you can have fun looking through them. 88*

Play a Harmonica?—Of course, you can. It's on a card and it's lots of fun for little musicians. 88*

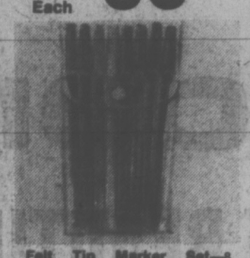

Felt Tip Marker Set—8 assorted colours to design a rainbow. Great for rainy days! 88*

Serve Tea With China—For you and your dolly: a 7-piece china tea set. Pretend you're at the Empress. 88*

She'll Love A Vanity Set—Comes gift-boxed with brush, comb, mirror to remind her to look pretty. 88*

Read Some Books—Best tonic for rainy day doldrums! Package of 8 for reading enjoyment. 88*

Go Pretend Grocery Shopping—And pick up assorted miniature plastic packages and food for "play" shopping. 88*

Bored? Fiddle With Play-Doh—You can roll it, press it, shape it. And it's fun for Moms and Dads and kids. 3-pack 88*

Play School with Chalkboard—Great for learning to print, to write notes to the family. Size 12"x15". 88*

Pretend To Iron With Mom—While Mom does the real thing, you play with your realistic "heat-control" dial, absolutely safe iron with suction-cup "plug". 88*

Bake Set Just Like Mom's—It's a bit bigger than the little one and "you cook it just like real mixes. Choice of 3. 88*

Colour With Markers—Great fun for colouring at home or school. Set of 8 small felt-tip markers. 88*

Inflate A Hassock—And sit comfortably in your very own room on this bright, circus design hassock. 88*

Work On A Puzzle—Have fun and accomplish something by putting together a 63-piece puzzle set. 88*

Love Is 2 New Dolls—Like the comic strips, 2 special dolls for a little girl who wants a collection. 88*

Colour Cartoons By Number—Numbered pencil-craft in a choice of favorite cartoon characters. 88*

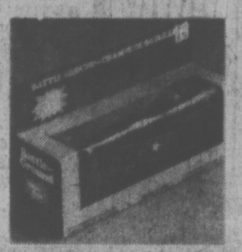

Play With Battleground—Children can create battle scenes from daily newspaper with vehicles and figures. 88*

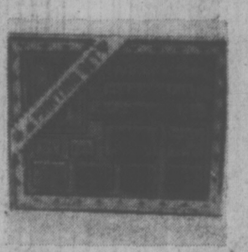

Print Your Own Newspaper—With a junior printing set that provides hours of educational fun. 88*

High Fashion Purse—Assorted styles, just like Mom's. Every little girl will enjoy her own. 1.88

Deluxe Numbered Pencilcraft—Cartoon scenes to colour, includes 10 pictures, 12 pencils and sharpener. 1.88

Read Comics? Get "Archie".—He's a doll, and you have your choice of Archie and other strip characters. Each, 1.88

Bag Some Blocks—Educational play for the pre-schooler with safe, non-toxic colours. 1.88

Bathtime's Fun With Tubbies—Wind them up and watch them "swim". Choose from 6 assorted styles. Each, 1.88

Put On A Puppet Show—Little people can set up their own puppet shows with adorable, soft plush hand puppets. Each, 1.88

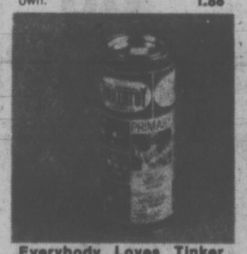

Everybody Loves Tinker Toys—Primary, precision-made wooden parts with colour-safe finish. 45 pieces. Set, 1.88

It's Not A Bird, It's A Glider—Nerf gliders are as light as feathers and soar through the air. Soft foam won't scratch. Each, 1.88

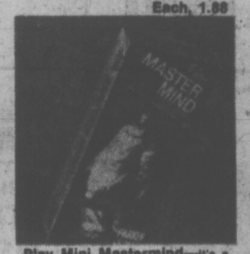

Play Mini Mastermind—It's a "Pocket" version of the popular game of strategy and skill for young people. Each, 1.88

Rosemary Dolls—Complete with dress and bonnet, a lovely baby doll to warm the heart of any little girl. 2.88

If You Were A Carpenter—You'd love this future builder tool kit that's great fun for a budding do-it-yourselfer. 2.88

Who Wins The Dart Game?—Safety Dart Target Game is fast shooting and completely safe. Has pop-up targets. 2.88

Toys, Third Floor

Our Entire Selection of Art Supplies

20% OFF

Starting Thursday While Quantities Last

- "Pretested" Oils
- Watercolour Sets
- Boxed Oil Pastelles
- Drawing and Painting Pads
- Matte Boards
- Brushes and Palette Knives
- Acrylics
- Charcoals
- Palettes
- Mediums

Art Supplies, Fourth Floor

DAILY STORE HOURS 9:30 A.M. TO 5:30 P.M.
THURSDAY AND FRIDAY TO 9:30 P.M.
PHONE 385-1311. FREE CUSTOMER PARKING

Hudson's Bay Company

7.9% PAY OFFER 'DISGUSTING'

Saanich Police Say No

Saanich policemen voted unanimously Tuesday night to reject the municipal police board's offer of a 7.91 per cent increase and to take their 1976 contract to binding arbitration, a spokesman said today.

Saanich police association president Corporal Phil Jamieson said the offer would leave the Saanich force one of the five lowest paid west of Ontario.

Within hours of its submission, the 101-member association rejected it by a unanimous vote.

Although members were "absolutely disgusted" and disappointed, he said, they also rejected strike action and decided to seek arbitration.

The association has been without a contract since its last one, making Saanich one of the highest-paid police forces in the country, expired Dec. 31, 1975.

Jamieson said the association, which requested a 12 per cent increase last January, feels Saanich policemen must maintain their "historical relationship" with other forces.

There has been only one negotiating meeting with the municipality's represenatives in the past 10 months, he added.

Meanwhile, negotiations between the Victoria police board and the city's policemen's union — which appeared to be breaking down in recent weeks — have apparently taken a turn for the better.

Union president Sgt. Patrick Braiden said today "heartening" progress has been made in the past week in talks with Mayor Mike Young, the chairman of the police board.

"We are still talking back and forth but I hope that in the next week or so we might have something to put to the men," he said.

Taxi Taken Over

An 18-year-old youth was to appear in provincial court today charged with theft of a cab in downtown Victoria.

Police said the Victoria Taxi cab was "forcibly taken" in the 600-block Yates at about 12:20 a.m. and was spotted by police at Douglas and Burnside.

An arrest was made after a 3½-mile chase.

Police said the taxi driver, Lee Wells, 30, of 1418 Harrison, had picked up a man at Cook and Pandora and was driving him downtown when the man, saying he had a knife in his boot, ordered Wells out of the cab.

Aldermen Adamant On Park

By PAT DUFOUR
Times Staff

Residents fighting the expansion of the Royal Oak industrial park were told Tuesday night Saanich council won't back down on the controversial issue.

But they were assured careful planning will be done to make the pill they must swallow more palatable.

About 100 of them were at Glanford elementary school to tackle Saanich council members and Jim Campbell, chairman of the Capital Regional Board.

Saanich's request to have 79 acres lifted out of the Agricultural Land Reserve and used for industrial purposes, swelling the industrial complex to about 120 acres, has received approval in principle from the regional district.

Campbell told the residents the board is awaiting input from the other municipalities before changing the official regional plan to allow the 79 acres to be used for industrial purposes.

Campbell said it would be an "economic use of land", adding the acreage is "too expensive for agricultural purposes".

Dick Gauthier of the Royal Oak Concerned Citizens replied: "Developers and speculators have been purchasing this land for years. Speculators have bought and held off. These are the people who have put the price up."

But Ald Roy Wootten and Ald. John McDonald insisted the industrial park is needed to increase the tax base in Saanich.

"I am in favor of an industrial park. It should be properly planned and developed so it is not an eyesore," Wootten said.

Even back in the time of former mayor Hugh Curtis, now municipal affairs minister, Saanich was planning an industrial park in Royal Oak, McDonald said. (Curtis was invited to the meeting but didn't attend.)

"We're going to do the best we can for the people in this area, still recognizing the needs of the municipality as a whole," McDonald promised. "If you have no confidence in council then change council. That's your prerogative."

Mayor Ed Lum said: "The need for servicing in the Greater Victoria area demanded we should have something of this size. Council will have full control of anything that goes in."

Gauthier asked if council will ignore the wishes of 503 taxpayers who had signed questionnaires opposing the industrial park.

One woman reminded aldermen that Royal Oak was promised a recreation facility in election campaigning two years ago.

"Are these all the parks we're supposed to have . . . an industrial park. It sure seems like it in this area," a man observed.

Wootten said council is negotiating for property in the area that would provide a large park.

He asked Lum to confirm this.

"The land we are negotiating will be large enough to put on a recreational facility," Lum answered.

Lawrence Cook, the group's chairman, said residents will continue to press for a compromise.

"We don't want to have to take the whole darned thing (industrial park)," he told Campbell and council members.

'No-No Zone' Knocked

William Head peninsula would be a better site for a camp for under-priviledged children than as a prison, a Seattle engineer has told the Capital Region Board.

Wolf Bauer said using the land for a prison has created what he called a forbidding no-no zone".

"It would seem that such a scenic and adaptable shore resource might be better utilized with public taxes for an under-privileged children's camp, for example, than a habitat for a segment of that adult element for which such surroundings represent anything but a deterrent experience."

Bauer made the comments in a report on a shore-resource study he carried out this summer of the marine shoreline between Wolf Island and Fort Rodd Hill.

His report, commissioned by the board earlier this year, was presented to the CRD zoning and planning committee this afternoon.

Bauer called the 48 miles of peninsula shoreline "a shore-resource of the first order for the province."

His report points out the need to establish management goals for four areas in particular—Parry Bay drift sector, Royal Bay drift sector, Witty's Lagoon and Esquimalt Lagoon.

Bauer said shoreland property owners should be asked to assume stewardship over the preservation of beaches and shorefront.

In exchange, he suggested, they might receive compensatoon in the form of tax relief or some other benefit.

How's That? 17.5 Cents For Coffee?

By AL FORREST
Times Staff

The average price for a cup of coffee in Victoria is 30 cents but you can pay 40 cents, 17.5 cents or nothing at all.

The free coffee, like most prices, is a bit misleading.

It is at the Empress Hotel dining room and you have to buy a full meal to qualify for it.

The first cup of coffee costs from 20 cents at the fast food shops to 40 cents or more at the expensive restaurants.

However, few customers order only one cup, and that's what confuses the pricing structure.

For example, Hy's Steak House charges 40 cents for the first cup of coffee but a refill is free. That's 40 cents for two cups.

By contrast, low-price coffee shops downtown charge only 25 cent for the first cup but some charge 20 cents for the refill. That's 45 cents for two cups, or a nickel more than at Hy's.

The 17.5 cents a cup is at the Harbour Towers Raven's Dining Room and really comes in the form of two cups for 35 cents.

And the two cups come in Supermug, a special container used to serve coffee in the 7 a.m. to noon period.

From lunchtime on, the regular sized cup is used, again at 35 cents a cup but with unlimited free refills.

The Supermug is practical as well as bargain-priced.

"Most people want a second cup of coffee in the morning and they get both cups in one mug," says waitress Joyce Schoor.

"It saves the waitresses a lot of time. One serving does the job. Occasionally a man will ask for a refill on the large mug. People drink a lot of coffee in the morning."

Over 67 per cent of the day's coffee sales are completed by lunch time.

"After lunch, coffee drinking seems to taper off. That's when we use the smaller cups," she said.

And, contrary to Victoria's international image almost nobody orders tea any more. Tea sales account for only about five per cent of the hot beverages sold during the day.

A survey of city restaurants showed that places that charged the most for the first cup tended to charge the least for refills.

In the middle was Coffee Macs, which charges only 30 cents for the first cup but refills are a dime. Meanwhile, some places charging 35 cents for the first cup offered free refills, reducing the two-cup price to 35 cents.

The survey showed that coffee machine beverages are no bargain for heavy drinkers. At 20 cents a cup, the price is 60 cents for three.

By contrast, three cups of coffee at the Garden Cafe in The Empress would cost only 30 cents because of free refills.

—Irving Strickland photo

Joyce Schoor . . . Supermug to the rescue

Students, Dog Owners Swell Coffers

A team of seven students contributed $5,100 to Saanich coffers this summer through the collection of overdue dog licence fees.

Comptroller-treasurer Roy Broughton told the finance, legislative and health committee Tuesday the students had collected a record $7,860 in fees, 35 per cent of that ($2,751) being paid to the students as commissions.

Because of the municipal lockout no figures are available for 1975 but in 1974 $2,140 was collected, $1,391 being realized after commissions were paid.

The success of this year's canvass is credited to the students' enthusiasm and the lack of other jobs in the Greater Victoria area for students.

The committee agreed to hold a similar canvass in 1977.

Ship Movements

MINISTRY OF TRANSPORT

Ready in San Juan patrol area, Rider and Camsell in refit, Vancouver in port, Douglas at Merry Island, Racer in Gulf Islands patrol area, Quadra on Station Papa.

NAVY

Restigouche at sea, returning 9 a.m. Oct. 8; Provider and Gatineau en route to San Diego, returning Oct. 29; Kootenay and Terry Nova in Mazatlan, returning Oct. 29; all other ships in port.

Corporal Sentenced to Year As Lawyer's Leniency Plea Fails

The second of two men involved in mess fund frauds at CFB Esquimalt was dismissed from the armed forces and sentenced to a year in jail Tuesday following his court martial trial.

Cpl. Michael Dalrymple, 30, was found guilty of five charges — stealing and fraud of $255, obtaining liquor by fraud and conduct to the prejudice of good order and discipline by improper use of bar privilege — all laid under the National Defence Act.

The former vice-president of Club 44 junior ranks mess heard sentence imposed by Cmdr. R. H. Kirby, HMCS Qu'Appelle, president of a three-man disciplinary court martial board.

Dalrymple was visibly shaken by the court's decision, at one point losing his compusure.

The court rose shortly after 3.30 and within a few minutes provost officers arrived to escort him to confinement. He will serve his sentence in military detention at Edmonton.

Kirby and the other two members of the board — Lt.-Cmdr. R. F. Archer, HMCS Funday, and Lieut. W. J. E. Fredericks, HMCS Mackenzie — found Dalrymple not guilty of two charges: conspiracy to defraud and improper possession of public property.

Proceedings were stayed on four alternative charges.

During the three-day trial evidence was given by Cpl. Robert Ganner, 32, ex-mess president, who was found guilty of 12 charges and sentenced last week to four years imprisonment with dismissal from the forces.

After giving evidence Ganner was admitted under guard to Naden Hospital for observation, apparently suffering nervous collapse under the stress of his week-long trial and personal upset.

Speaking to sentence Dalrymple's lawyer Alan Bigelow reminded the court of the corporal's clean conduct sheet and good service record, and pointed out he had recently been married.

"Now I want you to think about the Ganner case," Bigelow said. 'Ganner was the heavy."

He said a jail sentence "will not serve the community, the service or the accused," and asked that Dalrymple be made to repay the money. He suggested punishment of a reduction in rank, severe reprimand and a fine "certainly would meet the ends of justice."

Dalrymple could have been sentenced to a maximum two years in jail upon conviction by the disciplinary court martial. Ganner was tried by a general court martial with five officers deliberating.

On Oct. 19 two more men are scheduled to appear before a court martial board involving the junior mess inquiry. They are former serviceman Craig Campbell and M-Cpl. Adolph Plewa, who were mess managers at Club 44.

Saanich Pays Stadium Bill

Saanich's finance, legislative and health committee Tuesday approved payment of the municipality's share toward the 1976-1977 operating costs of the University of Victoria's Centennial Stadium.

Saanich's share of the $47,865 to be paid by the four core municipalities is $9,300.

School District 61 also contributes toward operating cost on a usage basis.

ASK THE TIMES

Q. What are the current life expectancy figures for Canadian men and women? How do these figures compare with those in the United States, Great Britain, France and Germany? J.W.

A. According to the most recent available figures, The World Almanac and Book of Facts 1976, quotes the United Nations Demographic Year Book of 1974 which states the life expectancy for Canadian adults is 68.75 years. In the U.S. it's 67.4, in Britain, 67.81; France, 68.5; East Germany, 68.85, and West Germany, 67.41. The figures are not broken down into the two sexes.

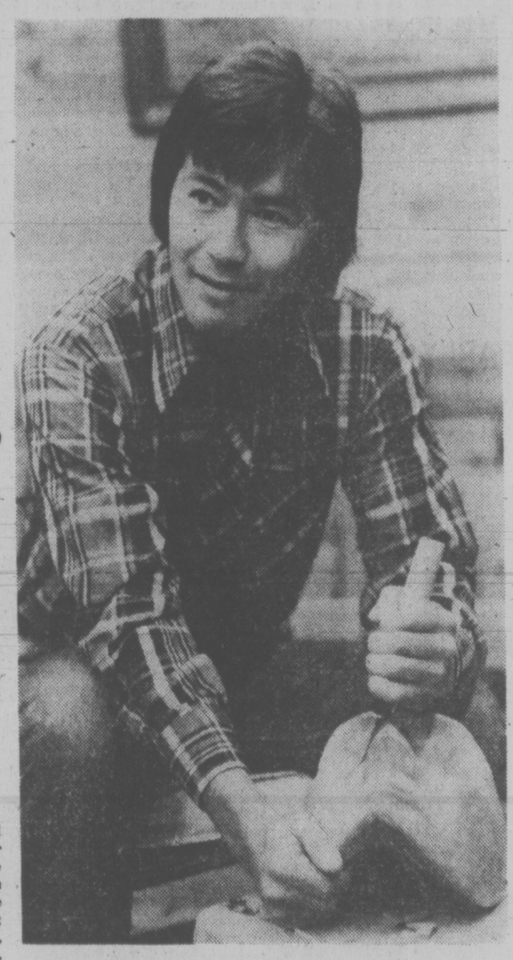

Richard Hunt carving Kwakiutl mask

It's Like This . . . Or Is It?

Ignore that last word on the subject. It's going to be farewell to annual elections in the city of Victoria, and a welcome to the biennial vote . . . or is it?

City council has changed its mind so many times on the issue it's getting to be confusing, and no one could say with any certainty that an apparent change of heart at Tuesday's caucus meeting was indeed that.

But it now seems council intends to rescind the motion it passed last week, which authorized maintenance of the status quo: continuing the present system of annual elections in which half the council is elected each year.

Instead, at next week's formal council meeting a resolution will be presented proposing that candidates elected in next month's civic elections serve for one year only. This would enable adoption of the biennial system in November, 1977, when the electorate would be asked to return a full slate of mayor and eight aldermen.

The only council member still vehemently opposed to the switch on Tuesday was Ald. Bob Ellis, who predicted that biennial elections would foist party politics on Victoria.

Council would find itself "divided into government and opposition," he warned, with all matters being decided along strict party lines instead of aldermen voting according to their individual beliefs and consciences.

New Indian Art Better: Carver

Some old Indian art objects are superb, but as a whole don't match the standard of works by contemporary native artists, says 25-year-old Richard Hunt, who recently became chief carver at Thunderbird provincial park at Douglas and Belleville.

"Actually only the works of a few old craftsmen can compare with the carvings and silver works of our native artists today," he said.

Richard, often called upon to make replicas of old carvings for the Provincial Museum, said the average craftsman of the 19th and the first half of the 20th century made things hurriedly to be used at the moment.

"If he made a mistake or didn't quite complete a carving, no one was really concerned."

As an example, he showed a 75-year-old mask exceedingly well done but for the eyelashes which had been left unfinished.

"No person calling himself an artist would get away with a mask like this today . . . he would lose face," he said. "Today he works to develop his own style and to surpass the old masters."

Richard represents the third generation of carvers at Thunderbord Park belonging to the same family.

He stepped into the shoes of his father, Henry Hunt, recognized as one of the province's great totem pole carvers, and now retired. Henry had succeeded Chief Mungo Martin, who did much to revive native arts and crafts. He was Richard's grandfather.

Richard comes from a family of 13 children and started to carve when he was 15.

"I watched my father and then tried my hand at it," he recalled. "Then one day my mother, Helen, said I would no longer get an allowance. I would have to earn my pocket money by making carvings and selling them. So after school, five days a week, I worked at my craft."

While Richard is well known in Victoria for his exquisite masks, he admits he has much to learn about the arts and crafts of his people.

"I have only made one small totem pole by myself," he said. "All the others I made with my father when I was his assistant at the park."

"The big test will come when I'm asked to carve a big totem pole. I'm sure I can do it, but it will take years before I can become as skilled as my father."

In keeping with the Hunt tradition, Richard said his younger brother Stanley has started to carve. Then of course there is Tony Hunt, the eldest, already a well established artist in Victoria: Alec, also a carver, and a sister, Noreen, a designer.

"I don't have to look for outside competition," he said. "There's plenty within the family."

TORONTO MARKET TRADING

In addition to Canadian Press stock reports, bond and mutual fund prices, market quotations also are supplied by the following firms or agencies: Investment Dealers' Association of Canada, Richardson Securities, Royal Bank of Canada, Pemberton Securities, A. E. Ames & Co., Annett Mackay Ltd., Bongard Leslie & Co. Ltd., and Vancouver Stock Exchange.

TORONTO 1:40 P.M. STOCKS
Distributed by CP
Toronto Stock Exchange—Oct. 6
Quotations in cents unless marked $. z—Odd lot, xd—Ex-dividend, xr—Ex-rights, xw—Ex-warrants. Net change is from previous board-lot closing sale.

Stock	Sales	High	Low	1:40 p.m.	Net Ch'ge
	A and B				
Abby Glen	400	$6½	6⅜	6⅜	
Abitibi	1560	$12	12	12	
Advocate	500	295	290	290	−20
Agnico E	4300	350	340	350	+15
Agra Ind A	1200	$7⅜	7¼	7¼	−⅛
Ahed M	300	195	195	195	
Albany	z125	26½	26½	26½	
Alt East G	13550	$15⅛	15	15	
Alt Energy	13350	$12	12	12	
Alta Gas A	1600	$13½	13⅛	13½	
Alta G F	300	$26	26	26	
Alcan	12990	$24⅛	23⅝	23⅝	−⅞
Algo Cent	1300	$12	12	12	
Algoma St	210	$24	24	24	+⅛
ASteI p	100	$26⅛	26⅛	26⅛	
Alminex	720	$6¼	6⅛	6⅛	−¼
Almin 4½ p	150	$34	34	34	
Alum 3rd p	400	$28	28	28	+¼
Am Bonza	1900	$5½	5⅜	5⅜	
Am Eagle	2000	43	43	43	+2
Am Leduc	2500	7	7	7	
Ang CT 290	100	$29½	29½	29½	+¼
Aquitaine	162	$16⅛	16⅛	16⅛	−⅛
Asamera	2300	$8⅜	8⅜	8⅜	−⅛
Asbestos	1200	$30½	30¼	30½	−¼
Ashland C	400	$9¼	9¼	9¼	−¼
Atco A	2200	$12	12	12	+⅛
BC Sugar A	100	$22	22	22	
BC Sugar P	105	$11¼	11¼	11¼	
BP Can	1251	$8¾	8½	8¼	+¼
Banister C	300	$8¼	8¼	8¼	
Bk BC r	750	165	165	165	−7
Bank Mtl	9214	$15¾	15⅝	15⅝	
Bank N S	6558	$43½	43⅜	43⅜	−¼
Bankeno	2000	140	138	138	−2
B Cdn Nat	219	$14¼	14¼	14¼	−⅛
Becker B p	500	$5½	5½	5½	
Bell Canad	3925	$50⅛	49⅞	50	
Bell A pr	z13	$49½	49½	49½	
Bell B pr	100	$50¼	50¼	50¼	
Bell D pr	100	$51⅛	51⅛	51⅛	−¼
Bell 2.28	500	$27¼	27⅛	27¼	+¼
Bell Can W	11400	$5¼	5⅛	5⅛	−¼
Beth Cop A	123	$12	12	12	
Biltmore I	100	160	160	160	−10
Black P A	100	395	395	395	−5
Block Bros	300	405	405	405	−5
Border C	300	235	220	235	+23
Bow Valy	3860	$20⅜	19⅞	19⅞	−½
Bow-m pr	210	$39	39	39	
Bralor Res	510	260	260	260	
Brameda	500	106	106	106	−4
Brascan A	5957	$10⅝	10½	10½	−⅛
Brscn 8½ p	900	$24	24	24	
Brenda M	z75	$7¼	7⅛	7⅛	
Bridger	1000	$5⅝	5⅜	5⅜	−⅛
Brinco	200	390	390	390	
BCFP	2700	$22½	22½	22½	−¼
BC Phone	1410	$12½	12½	12½	
BCPh 4⅜ p	z90	$45	45	45	
BCPh 4¼ p	z10	$49½	49½	49½	
BCPh 1956	z10	$48½	48½	48½	
BCPh 4.84	100	$12¼	12¼	12¼	−⅛
BCP 7.04 p	z130	$18⅞	18⅞	18⅞	
BCP 10.16 p	280	$27	27	27	+¼
Brunswk	1200	$5⅜	5⅜	5⅜	
Budd Auto	1025	$5⅝	5½	5⅝	+⅛
Budd A w	175	170	170	170	
Bulora Cor	2000	14	14	14	−1
	C				
CAE A	z10	$10	10	10	
Cad Frv	1300	$9⅞	9⅞	9⅞	−⅛
Cal Pow A	1888	$31½	31½	31½	
Cal P 4½ p	1910	$49	49	49	+1
Cal P 5 p	z10	$52¼	52¼	52¼	
Cal P 5.40 p	z6	$90	90	90	
Cal P 7½ p	600	$82½	82	82½	+1
Cal P 10 p	69	$104½	104½	104½	−¼
Camflo	4100	$8	7⅞	8	+⅛
C Chib A	300	345	340	340	
Camp RL	800	$20	19¾	20	
Campau A	700	410	405	405	−5
Can Cem A	1424	$8¼	8⅛	8⅛	+⅛
CCe C p	100	$14⅛	14⅛	14⅛	
CDC pr B	z125	$98½	98½	98½	
Can Malt A	140	$18½	18½	18½	−⅛
C Nor West	800	$8⅛	8	8	−⅛
Can Perm	200	$15⅛	15⅛	15⅛	
CS Pete	2000	260	256	256	
Can Trust A	2925	$20	20	20	
C Cablesy	100	$17	17	17	−⅛
Cdn Cel	1150	$6½	6½	6½	−⅛
C Ex Gas	4400	435	425	430	+5
CGE	100	$23¼	23¼	23¼	−⅛
C Homestd	2900	$5¼	5	5	−⅜
C Hydro	700	$7⅛	7⅛	7⅛	
Cl Bk Com	5550	$26⅝	26½	26⅝	+⅛
Cl Powr A	500	$15	15	15	+⅛
C Manoir A	100	460	460	460	
C Merrill	1300	$9¼	9⅛	9⅛	−⅜
C Ocdental	321	$14½	14½	14½	−½
CP Inve	1375	$20¼	20	20	
CP Inve pr	635	$40	40	40	−½
CP Ltd	5962	$17⅛	17	17⅛	
CPL A p	1000	$9	9	9	
C Reserve	500	350	350	350	+10
Cdn Sup O	825	$40	39½	39¼	−1¼
Cdn Tire	315	$36	36	36	
Cdn Tire A	460	$39¼	38⅞	39¼	+1½
C Uilties	140	$12¼	12¼	12¼	
CU 10¼	300	$27⅛	27⅛	27⅛	
C Util w	7990	415	400	400	−10
C Vickers	z35	$20½	20½	20½	
CWN G 4 pr	z5	$8½	8½	8½	
Canron	915	$23	23	23	−¼
Carl OK	2200	284	281	281	−2
Carma A	1200	$9	8¾	8¾	−¼
Celanese	200	375	375	375	−5
Centurion	200	$5½	5½	5½	
Charter Ol	300	325	325	325	+25
Chieftan D	1200	$9¾	9⅝	9⅝	
Chimo	2500	93	93	93	+2
Chrysler	4819	$19¼	19	19⅛	
Claiborne	200	200	190	200	
Coldstm	z87	33	33	33	
Cominco	685	$36¼	36	36¼	+¼
Cominco A	600	$28	28	28	
Com Cap	1500	350	340	350	+10
Coniagas	1000	64	62	64	+2
Con Bath A	610	$33	32¾	32¾	−¼
C Bath 68 w	200	$14	13⅜	13⅜	−⅝
Con Bldg	z25	235	235	235	
Con Fardy	6222	340	325	330	−20
C Durham	5200	64	64	64	+3
C Morisn	1600	165	162	165	−5
Cons Prof	1000	19	19	19	
C Rexspar	3000	101	100	101	−4
Con Textle	100	200	200	200	
Con Distrb	2200	400	395	395	−5
Cons Gas	6330	$13	12⅞	13	
Con Gas D	150	$20½	20½	20½	−½
Con Glass	300	$14½	14½	14½	+⅛
Control F	400	285	285	285	
Conwest	2000	315	315	315	
Cop Fields	1000	117	117	117	+2
Corby vt	225	$18½	18½	18½	+⅛
Cornat Ind	z38	460	460	460	
Coseka R	5000	335	320	335	+20
Costain R	100	$8⅜	8⅜	8⅜	−¼
Craigmt	300	$6⅛	6⅛	6⅛	−⅛
Crain R L	1200	$9¾	9¾	9¾	+¼
Crestbrk	100	410	410	410	−5
Crwn Life	1100	$47	47	47	
C Zelrba A	z50	$17¼	17¼	17¼	
Crow Nest	100	$36	36	36	+1
Cuvier M	700	80	80	80	
Cyprus	350	$10	10	10	
	D to G				
Daon A	100	$6½	6½	6½	
Datline	7000	430	430	430	−10
Decca R	120	$7¼	7¼	7¼	+⅛
D Eldona	4500	50	50	50	
Denison	168	$63	63	63	+¼
Dicknsn	2000	310	300	310	+10
Doman I	200	460	460	460	
Dome	875	$37	36⅞	37	+½
Dome Pete	4525	$35⅛	34⅞	35	+¼
D Bridge	4250	$38¼	38	38	−¼
Dofasco A	400	$27⅜	27½	27⅜	+⅛
Dom Store	300	$14¼	14¼	14¼	
D Textle A	1200	$8¼	8¼	8¼	
Domtar	11070	$21	20¼	20¼	−¾
Dylex L A	107	$6½	6½	6½	+⅛
East Mal	420	135	135	135	
Electro A	600	380	380	380	
Electro p	z80	$42¼	42¼	42¼	
Elks Stors	100	$9½	9½	9½	
Emco	400	$6¼	6¼	6¼	
Falcon C	550	$6⅜	6¼	6¼	−⅛
Falcon	925	$38	37¼	37¼	−¼
Frm Mer p	100	$10⅜	10⅜	10⅜	
Fed Ind A	10000	$5	490	5	
Fields S	300	$8	8	8	
Finning T	6200	$13½	13½	13½	
F City Fin	200	$11	11	11	
Foodcrp Lt	350	340	335	335	
F Seasons	355	305	305	305	
F Sea A pr	200	$5⅝	5⅝	5⅝	−⅛
GSW Cl A	500	$7¼	7¼	7¼	+¼
GSW Cl B	300	$7	7	7	
GMC	z21	$69½	69½	69½	
Genstar L	1584	$21¾	21¾	21¾	+¼
Gnstar L w	202	$7¼	7¼	7¼	+⅛
Gnt Mascf	4700	111	110	110	+1
Giant Yk	400	465	465	465	
Gibraltar	1700	$6½	6⅜	6½	+⅛
Goodyear p	z12	$30⅛	30⅛	30⅛	
Granduc	1200	105	105	105	+3
Gt Oil Sds	1425	$5	5	5	−⅛
GL Paper	500	$29½	29½	29½	−⅛
GL Pap w	100	$5⅛	5⅛	5⅛	+¼
GN Fin	1000	130	130	130	+5
Gt West S	375	325	325	325	−5
G West wt	700	100	100	100	−8
Greyhnd C	z17	40	40	40	
Greyhnd	z10	$17⅛	17⅛	17⅛	
Guar Trst	840	$5¼	5¼	5¼	
Guard Cap	z20	340	340	340	
Gulf Can	1200	$24⅜	24⅜	24⅜	−½
Gulfstrem	19500	108	106	107	
	H to L				
H Group A	z25	385	385	385	
Ham Tr	340	$15	15	15	−⅛
Hardee	510	95	95	95	
H Wood	z150	88	88	88	
Hawker S	900	$5⅛	5¼	5¼	−⅛
Hayes D A	242	$6⅛	6⅛	6⅛	−¼
Hedway A	500	330	330	330	−5
Holinger A	274	$31½	31	31½	+½
Home A	800	$24⅛	24½	24½	−¼
Horne Pit	100	375	375	375	
Hud Bay A	2720	$18	17⅞	18	−¼
H Bay Co	1811	$16⅞	16½	16⅞	
HB Oil Gas	126	$32½	32½	32½	
Husky Oil	2150	$16½	16⅜	16⅜	−⅛
IAC	1130	$17⅛	17¼	17¼	−⅛
IAC 5¼ p	z25	$14¼	14¼	14¼	
ITL Ind	z26	85	85	85	
IU Intl	9220	$11½	11½	11⅝	+⅛
Imasco A	300	$24¼	24¼	24¼	+¼
Imasco A p	200	310	310	310	+5
Imp Oil A	8082	$20½	20⅜	20½	−⅛
INCO A	6170	$31⅞	31⅜	31¼	−⅛
Indal	1050	$14¼	14¼	14¼	−⅛
Indusmin	z20	$10⅜	10⅜	10⅜	
Inland Gas	840	$9¾	9¾	9¾	+¼
Inland G p	100	$10⅜	10⅜	10⅜	+⅛
Inlnd G 10p	200	$26½	26½	26½	−½
Inter-City	1200	$5⅛	5	5⅛	−⅛
Inter C B w	1000	280	280	280	−5
Int Div	1000	136	136	136	+1
IBM	229	$272	271½	271⅜	+1½
Int Mogul	1000	290	290	290	+10
Interpool	1500	$14¼	13⅞	13⅞	−½
Int Pipe A	600	$15¼	15⅛	15⅛	
Ipsco	100	$12⅛	12⅛	12⅛	−⅛
Inv Group	500	$6¼	6¼	6¼	+¼
Inv Grp A	1500	$6¼	6¾	6¾	−¼
Inv Grp S p	200	$14⅜	14⅜	14⅜	−¼
Irwin T A	800	220	220	220	
Jannock A	240	$11¼	11¼	11¼	
Jannock D	z50	$6¼	6¼	6¼	
Kaiser Re	2325	$13	12⅞	13	+⅛
Kaiser wt	z50	$9¾	9¾	9¾	
Kelly D A	500	475	475	475	
Kenting	900	$14	14	14	−⅛
Kerr A A	709	$12	12	12	−⅛
Koffler A	300	490	490	490	+5
La Luz	100	$5¼	5¼	5¼	
La Vrndr	200	470	470	470	+20
Labatt A	420	$17⅛	17½	17½	
Lacana	1400	310	300	300	−5
Laidlaw A	150	$6⅜	6⅜	6⅜	+¼
L Shore	z33	175	175	175	
Lambd M	500	125	125	125	−15
Lamb M A	275	140	125	140	−10
Lau Fin	290	$6	6	6	
Leigh Inst	100	190	190	190	
LL Lac	1055	145	145	145	
Livingsto	100	$13	13	13	+⅛
Living w	897	$9	9	9	+¼
Lob Co A	300	420	415	420	
Lob Co B	1100	415	410	410	
Lob Co pr	125	$23	23	23	
Lob Ltd Ap	200	$14	14	14	
Lob Ltd Bp	z70	$14½	14½	14½	
Lochiel	400	115	111	115	+5
Lost River	1600	242	240	240	
	M to O				
MEPC	150	$5½	5½	5½	
MEPC p	100	$15	15	15	
MEPC w	1500	3	3	3	−1
MH Cable	z7	$10⅞	10⅞	10⅞	
Mclan H A	100	$7½	7½	7½	+¼
MB Ltd	2475	$22⅛	21⅞	22	−⅛
Madeline	258	255	255	255	−5
Magna Int	z50	$17⅛	17⅛	17⅛	
Magnason	100	215	215	215	−15
Magnetcs	3000	68	68	68	−2
Magnum	500	$22	22	22	−¼
Maistc Wil	600	200	200	200	
Maritime	600	$18⅝	18½	18½	−⅛
Mar T 860	200	$9⅜	9⅜	9⅜	
Mar T 940	400	$10½	10½	10½	+½
Markel F	600	450	450	450	+45
Martin	z500	9½	9½	9½	
Mass Fer	11952	$22⅛	21⅞	22	+⅛
Mas F B	100	$25¼	25¼	25¼	
Mc Adam	5000	41	40	41	+1
Mc Intyre	1812	$32½	32	32	
Melchers	1200	269	265	269	−11
Melcor	130	400	400	400	−5
Mentor	1100	121	120	121	−4
Mercantil	559	$16⅝	16½	16⅝	
Merland E	2700	266	265	266	−3
Meta Uran	1000	6	6	6	
Met Trst r	237	125	125	125	−5
Minrl Res	4500	175	172	175	+3
Moffat A	250	$7¾	7¾	7¾	
Molson A	270	$16⅞	16⅞	16⅞	
Molson B	100	$15½	15½	15½	
Monarc W	z500	50	50	50	
Mtl Trust	100	$11	11	11	+⅛
Moore	10271	$33	32½	32½	−⅛
Mt Wright	1000	20	20	20	+1
Multi Acc	z70	395	395	395	
Murphy	500	$5¼	5¼	5¼	
NBU Mine	1000	220	220	220	+4
NaChrs I	2500	$5⅛	5	5⅛	−⅛
Nat Drug p	300	$6½	6½	6½	+⅛
Nat Pete	1500	27	27	27	
Neonex	100	157	157	157	
NB Tel	1200	$17	17	17	+¼
NB Tel 1.85	200	$19¼	19¼	19¼	−¾
N Dimens	4000	43	43	43	
N Provid D	2500	16	13	16	−1
N Que Ragl	z25	200	200	200	
N York Oil	3500	55	55	55	
Nfld LP A	200	$11½	11½	11½	−⅜
Nfld L9P r	z250	11	11	11	
Nfld Tel	200	$6⅛	6	6⅛	−⅛
Noble M	4000	41	40	41	+2
Noma A	z14	415	415	415	
Noranda A	2360	$35⅝	35½	35½	−¼
Norcen	960	$12	11¾	11¾	−¼
Norcen B	600	$22	21¾	21¾	−¼
Norcn 150	600	$20¾	20⅝	20⅝	−⅛
Norcen w	2500	120	115	120	+15
Norlex	1000	8	8	8	
NC Oils	4000	$8	7½	8	+⅜
N Canada	500	33	33	33	+4
Nor Tel	4000	$33¼	32½	33¼	+⅞
NTecm B w	7000	$13¼	13	13¼	+¼
Northgat	200	360	360	360	−10
Northld	2000	8½	8½	8½	+½
Nowsco W	301	$18⅛	18⅛	18⅛	−¼
Nu-Wst A	675	$9	9	9	
OPI Ltd	1900	390	385	390	+5
OSF Ind	100	315	315	315	−5
Oakwood P	1100	134	134	134	
Obrien	3900	104	100	104	+3
Ontario Tr	5786	$11	10⅞	10⅞	+⅜
Orchan A	100	285	285	285	
Oshawa A	4982	365	355	360	−5
Oshawa w	z600	4	3	4	
	P to S				
Pac Coper	2000	118	118	118	
Pac Pete	1390	$25¼	25⅛	25¼	+⅛
Pamour A	2750	270	260	270	+20
Pancana I	600	78	78	78	
PanCan P	43275	$21¼	20¾	20¾	−¼
Pango Gld	1500	20	20	20	+2
Paulin A	800	350	350	350	+10
Pe Ben O	1500	285	281	281	−4
Petrofina	z18	$16⅜	16⅜	16⅜	
Petrol	2750	182	177	180	+1
Peyto Oils	2800	465	455	465	+10
Photo Eng	200	$22½	22½	22½	+½
Pick Crow	z25	10	10	10	
Pine Point	330	$28¼	28	28	−⅛
Pitts C	100	485	485	485	+5
Plysr 840	100	$24½	24½	24½	
Pominex	1000	55	55	55	−2
Pop Shops	1885	$5½	5¼	5¼	−¼
Pow Corp A	100	$8½	8½	8½	
Prado Exp	1000	150	150	150	
Price Co	4639	$14	14	14	
Provigo	300	$8½	8½	8½	−⅜
Qasar Pet	2790	$7¼	7	7	−⅛
Que Sturg	2500	51	50	50	+2
Ram	800	490	480	490	
Ranger	500	$13⅝	13½	13⅝	
Rank Org	500	215	215	215	+3
Readers D	150	$10½	10½	10½	+⅛
Redstone	2500	46	45	45	−2
Reed Pap A	1200	$10¾	10½	10¾	+¼
Reed Oslr A	200	$5½	5½	5½	
Reichhold	200	$23	23	23	−¼
Repub Res	600	155	155	155	+3
Res Servic	1900	120	120	120	−5
Revelstk	1100	$6⅝	6½	6⅝	
Revnu Prp	2000	68	68	68	
Rio Algom	824	$32½	32¼	32¼	−¼
Rio 580 pr	z50	$62½	62½	62½	
R Little	200	160	160	160	+5
Roman	4400	$18¾	18¼	18¾	
Rothman	100	$13⅝	13⅝	13⅝	−⅜
Royal Bnk	5375	$29½	29	29¼	+⅜
Royal Tr A	3775	$18¼	18¼	18¼	−¼
Russel H	400	$10¾	10¾	10¾	
Scot York	100	172	172	172	+2
Seagram	1610	$25	24¾	24⅞	−⅛
Seaway pr	100	$5½	5½	5½	+⅛
Selkirk A	100	$11⅞	11⅞	11⅞	
Shaw Pipe	200	450	450	450	−5
Shell Can	1539	$15	14¾	14⅞	+⅛
Sherritt A	3895	$6¾	6⅝	6⅝	−⅛
Siebens	450	$12¾	12¾	12¾	−⅛
Sigma	300	$15	15	15	
Silverwd A	900	$8⅞	8⅞	8⅞	+⅛
Simpsons	3598	$6	5⅞	6	+⅛
Simpson S	968	$9	8⅞	8⅞	−⅛
Skye Res	900	475	470	470	
Slater Stl	120	$7⅞	7⅞	7⅞	
Slater 6 pr	100	$13	13	13	
Sony Corp	100	$8⅞	8⅞	8⅞	−⅛
Spar Aero	100	230	230	230	
Spooner	700	26	26	26	+1
St Brodcst	160	$8	8	8	−⅛
Stelco A	2016	$27⅞	27½	27½	
Steep R	350	181	181	181	
Sulivan A	8100	140	138	138	−2
Sundale O	z35	$15	15	15	
Superior E	800	60	60	60	
Surpass C	z20	190	190	190	
Systems D	435	210	205	205	−5
	T to Z				
Talcorp	200	$11⅛	11⅛	11⅛	
Tara	150	$15½	15½	15½	
Teck Cor A	1700	400	400	400	
Teck Cor B	10066	300	300	300	
Tex Can	100	$24⅜	24⅜	24⅜	+⅛
Txsglf	1250	$33⅜	33⅜	33¼	
Texore	4000	6	6	6	−1
Thom L	3500	49	45	49	+5
Thom Ind	410	$7	7	7	−⅛
Thom N A	200	$12½	12½	12½	+⅛
Thom N pr	200	$38	37¾	38	+1½
Toromont	7000	245	245	245	−1
Tor Dm Bk	2410	$19¾	19½	19½	−¼
Tor Star B	z25	$16⅛	16⅛	16⅛	
Total Pet	2005	$5⅞	5¾	5¾	−⅛
Total P A p	600	$12	12	12	−⅛
Totl Pet w	1000	195	195	195	+5
Traders A	1866	$13¼	13⅛	13⅛	−⅛
Traders 5 p	100	$19⅞	19⅞	19⅞	−⅛
Trade 7½ p	z6	$36¼	36¼	36¼	
Tr C Glass	250	$6½	6½	6½	
Trns Mt A	1240	$9¾	9¼	9¼	
TrCan PL	20315	$12½	12⅜	12½	−⅛
TrCan B pr	120	$31½	31½	31½	+¼
TrCan D p	200	$52⅜	52⅜	52⅜	−⅜
Travlway	z25	$8½	8½	8½	
Trimac A	4525	$5¼	5⅛	5⅛	−⅛
Trin Chib	z500	9½	9½	9½	
Trizec Crp	z10	$11⅞	11⅞	11⅞	
Trizec w	500	20	20	20	
Unicorp F	1000	118	118	118	−4
Un Carbid	z5	$22	22	22	
UGas A	225	$8⅝	8½	8½	−¼
UGas 8¾	250	$20½	20½	20½	
Union Oil	600	$7½	7¼	7¼	−¼
U Asbesto	300	380	380	380	+10
U Canso	500	$6½	6⅜	6½	
U Keno	600	$7⅛	7	7⅛	+⅛
U Siscoe	4600	$5⅝	5½	5⅝	+⅛
UW OG	500	40	40	40	−1
Univr Gas	26450	$8⅞	8⅝	8¾	+⅛
VS Serv A	z50	470	470	470	
Versatile	5150	$13	12¾	13	
Versatil A	2700	$13⅛	12¾	13⅛	+⅜
Vic G Tr	800	$24½	24¼	24¼	+¼
Villicentre	600	325	325	325	
Voyager P	2000	$13¾	13½	13½	
Wajax A	7805	$12½	12½	12½	
Walk GW A	1695	$30⅛	30	30⅛	+¼
Warn Can	400	$6½	6½	6½	
Wrintn	100	300	300	300	
Weldwod	100	$10¾	10¾	10¾	−¼
Wcoast Pt	600	$6⅜	6⅜	6⅜	
W Pet A p	220	$13⅜	13⅜	13⅜	
Wcoast T	z20	$26	26	26	
Wcoast w	1700	360	360	360	
W Bcas A	6405	$10½	10½	10½	
W Decalta	4300	$7¾	7¾	7¾	
West Mine	1150	440	430	440	−5
Weston	175	$14⅜	14⅜	14⅜	+⅛
Wstn 6pr	z15	$61	61	61	
Whithorse	6900	180	180	180	+5
Willroy	1000	95	95	95	−1
Woodreef	9500	97	96	97	+1
Woodwd A	z60	$18¼	18⅛	18⅛	
YER Prop	100	$6¼	6¼	6¼	
Yk Bear	400	275	275	275	−4
Zellers	600	355	350	350	+5
	Trust Units				
BBC R un	200	$14	14	14	−⅛
BBC R wt	2000	214	210	212	−2
BM-Rt un	235	$13⅜	13⅜	13⅜	+⅛
BM-RT wt	780	200	200	200	
C Perm un	200	$8⅛	8⅛	8⅛	+⅛
Heitman u	500	$6½	6¼	6¼	−¼
Heitman w	z450	19	19	19	
TD Realty	7100	$24	24	24	
TD Relt w	500	96	96	96	−4

Toronto Market Trading Dips

TORONTO (CP) — The Toronto stock market dropped moderately in very light mid-afternoon trading Wednesday.

Volume of trading by 2 p.m. totalled 798,000 shares compared with 1.13 million at the same time Tuesday.

Declines led advances 165 to 128 with 224 issues unchanged.

A trading halt was issued on shares of North Canadian Oils Ltd. about 1:30 p.m. pending an announcement. In earlier trading, North Canadian rose ⅝ to $8.00 a share.

Among industrials, Alcan dropped ⅞ to $23⅝, Domtar to $20¼, Interpool Ltd. ½ to $13⅞, Bow Valley Industries ½ to $19⅞ and Gulf Oil Canada ½ to $24⅜.

North Telecom rose ⅞ to $33¼, Markel Financial 45 cents to $4.50, Dome Petroleum ¼ to $35, Bank of Montreal ⅛ to $15⅝ and IU International ⅛ to $11⅝.

Hudson Bay Mining A fell ⅜ to $17⅞, Consolidated Canadian Faraday 20 cents to $3.30 and Sherritt Gordon A ⅛ to $6⅝. Camflo Mines was up ⅛ to $8 and Pamour Porcupine A 20 cents to $2.70.

Among oils, Canadian Merrill slipped ⅜ to $9⅛, Canadian Homestead Oils ⅜ to $5 and PanCanadian Pete to $20¾. Coseka Resources gained 20 cents to $3.35 and Universal Gas ⅛ to $8¾.

New York

NEW YORK (AP) — The stock market declined sharply again Wednesday, failing in a mid-session effort to break out of its week-long slide.

Trading was moderately active.

Losers outpaced gainers by about a 7-to-5 margin among New York Stock Exchange-listed issues.

The Dow was down about five points in early trading when it began an attempt at an upturn, reaching a minus-two reading by noon. But little support developed, and the market was sinking again by early afternoon.

Brokers said traders remained uneasy over signs of sluggishness in the economy and forecasts that third quarter corporate earnings reports would fall short of earlier expectations.

Investors also seemed reluctant to do much buying in advance of the government's report on its wholesale price index for September, due Thursday morning.

Dow Chemical, which estimated lower third quarter profits on Tuesday, was the most active NYSE issue, dropping ¼ to 40⅞.

Montreal

MONTREAL (CP) — Prices were lower in moderate afternoon trading Wednesday on the Montreal Stock Exchange.

Alcan fell ⅞ to $23¾, Moore Corp. ½ to $32½, Mercantile Bank ¼ to $16½, Canadian Pacific Ltd. ⅛ to $17⅛ and Imperial Oil A ⅛ to $20½. Bank of Nova Scotia was up ⅛ to $43½.

Craig Bit Co.

Craig Bit Co. Ltd. of North Bay, Ont., has sold 74.76-percent interest in the company to a private Canadian investment company, 340594 Ontario Ltd., for $7 a share. An offer at the same price will be made by the investment company to minority shareholders as soon as possible.

Ask us about you

EDUCATION — CAREERS

The Regular Officer Training Plan (ROTP) offers a complete university education plus military training and an officer's career in the Canadian Forces. Act now—application must be made by 1st Feb., '77 for the coming year.

To provide complete information on ROTP and the many other training plans for officers and trades persons in the Canadian Forces a Military Career Counsellor will be glad to talk to you. You'll never know until you ask.

Visit our Recruiting Centre at 614 Yates Street, Victoria

8:00 - 5:00 p.m. Mon. to Fri.

THE CANADIAN ARMED FORCES.

VANCOUVER

Trading Light

VANCOUVER (CP) — Prices were mixed in light trading Wednesday on the Vancouver Stock Exchange. Volume to 11 a.m. was 716,356 shares.

In the industrials, Webb and Knapp was unchanged at .65 on 5,000 shares. Cornat Industries was unchanged at $4.75 on 4,443. Interpublishing was unchanged at $3.25 on 2,800. Alcan Aluminum was down ⅝ at $24, Block Bros. was unchanged at $4.05 and Daon Development Corp. was unchanged at $7¼, all on 1,000 shares.

On the resource and development board, Tyee Lake Resources was up .05 at .58 on 66,700 shares. Thunderwood Exploration was down .01½ at .16½ on 63,700 shares. Colt Resources was up .02 at .32 on 45,000. Andex Mines was down .01 at .29 on 15,500 shares. Coynex Development was up .05 at $2 on 14,800 shares and Klondex Mines Ltd. was unchanged at .33 on 12,000.

On the curb exchange, Gillian Mines was up .05 at .25 on 66,500 shares. Rockel Mines was down .12 at .54 on 52,000. Dual Resources was up .02 at $1.20 on 14,000 and Minas Cerro Dorado was unchanged at .35 on 9,500. Hesca Resources was unchanged at .25 and Beach Gold Mines was down .01 at .21.

EARLY QUOTES

VANCOUVER 10:15 A.M. STOCKS
By The Canadian Press
Following are 10:15 a.m. PST prices on a selected list of stocks provided by the Vancouver Stock Exchange. Net change is from previous day's close.

Stock	Sales	High	Low	10:15	Ch'ge
	Resource and Development				
Thundr	63700	16½	16	16½	−1½
Tyee	55500	57	54	56	+3
Colt Ltd	27000	33	31	32	+2
Klndx	12000	37	33	33	
QC Exp	11750	145	140	140	+2
Barier R	11700	48	48	48	+1
Itl Bmc	10000	62	62	62	+2
And Mns	9500	29½	29	29	−1
Cns Klco	8800	33	32	32	−1
Cutlass	8500	17½	17	17	−1
	INDUSTRIALS				
Webb	5000	65	65	65	
Cor Ind	4443	475	470	475	
Intrpub	2800	330	325	325	
Alcan	1000	$24	24	24	−⅝
Block	1000	405	405	405	
Bbc RA	376	165	155	155	−11

NEW YORK

TUESDAY

Alcan	25	Homestake	30⅜
Alcoa	57	Honeywell	43¾
All Chm	37½	Int Steel	49⅞
Al-Chlm	25⅞	IBM	279⅛
Am Air	12¾	Int Harv	29¼
Am Brnds	42	Int Nick	32⅝
Am Bcast	34½	Int Pap	66
Am Can	37⅞	Int TelT	31¼
Am El P	23⅝	Johns-Man	29⅜
Am Metal	57	Kaiser Al	36¼
Am Motor	4⅜	Kennecott	31⅛
Am Smelt	15½	Kraft	45½
Am T T	60	Kresges	38¾
AMF Inc	19⅜	Ling-Tem	11¾
Ampex	6⅜	Litton Ind	15
Anaconda	30½	Lock Air	9⅝
Ash Oil	26½	Matsushita	21⅞
Atl Rich	56¼	McDon Dg	23⅜
Avco	14⅝	Merck	75½
Avon	47	Mer Ly	24
Bel How	19⅜	Minn MM	62½
Bendix	40¾	Mobil Oil	61¾
Beth St	37½	Monsanto	84⅝
Boeing	45¾	Motorola	51
Boise Cas	27	NCR Cp	34¼
Borden	32⅝	Natomas	26½
Bo-War	28¼	Newmont	24¾
Bri My	71¼	Nort Sl	20⅛
Brunswick	16⅝	Owens-Ill	57
Burl Ind	26½	Pac Gas	22¾
Burl Nor	41¼	Pan Am	5⅛
Burroughs	88⅝	Pepsi	84½
Caterpill	54⅞	Ph Mor	60
Col Bcast	55	Ph Pete	61⅜
Celanese	44¾	Pit Bowes	15⅜
Chase Man	28¾	Polaroid	42¼
Ches-Ohio	36⅛	Proc Gam	93⅞
Chrysler	19⅜	RCA	26½
Coca-Cola	84⅝	Repub Stl	33⅜
Col-Palm	26⅞	Revlon	87⅛
Comsat	27½	Safeway	43⅛
Colt-Data	23½	Schlumb	98⅝
Con Edison	19½	Scott Pap	19⅛
Cons Oil-G	9⅜	Sears Roe	64⅜
Crown Cork	20⅜	Shell Oil	74⅝
Crown Zell	39	Singer	18⅜
Delta	34⅜	Sperry	47½
Disney	46	Stand Cal	37
Dow Chem	41⅛	Sun Oil	41¼
Du Pont	125⅜	Sth Pac	32⅞
Ea Air	8⅝	Talley	8¾
East Kod	87⅞	Teledyne	75
El Paso	14⅜	Telex	2¾
Exxon	55⅛	Texaco	27¾
Fair Cam	49	Tex Gulf	34⅝
Fed N Mt	16⅛	TWA	10⅜
Firestone	22⅝	Un Carb	60⅛
Ford Mot	57⅛	Un Pac	85⅛
Ga Skog	24⅞	Un Oil	54⅝
Gen Dyn	50⅜	Uniroyal	8¾
Gen El	51¼	Ual Inc	24¼
Gen F	33⅛	Un Br	8
Gen Mot	71¾	US Stewel	47¾
Gen E	29⅛	West Air	10
Gen Tire	25	Westse	18
Geo Pac	33⅝	Wey	42¾
Gillette	28⅛	Wooldw	22⅝
Goodyear	22¾	Wometco	12⅛
Greyh	14⅝	Xerox	62½
Gulf Oil	26⅞	Zenith	28⅛
Hilt	18½		

New Style Executives Taking Over

TORONTO (CP) — A new generation of business executives is bringing a new style to the upper echelons of corporations, a United States business professor said Monday.

John F. Mee, a management professor at the graduate school of business at Indiana University, said new-style management people not only must make a profit for their corporations, but contribute to the community.

He said public-oriented managers are moving into business, working for growth in social and psychological terms as well as profits.

Speaking to the Western Business School Club, Mee said corporate structures will have to change to meet social needs and to handle the increasingly complicated structure of business.

He said the traditional pyramid of authority will change and decision-making power will be diffused.

Mee predicted that management will be based more on persuasion and bargaining and that executives will adopt a more fluid style.

He said that with employees becoming more educated and corporations growing in size, future executives will have to exercise power through people rather than over people.

The professor said management will have to respond to employees and create jobs to stimulate workers.

DIVIDENDS

Cyprus Anvil Mining Corp., 1.5 cents, semi-annual, payable Oct. 29; record Oct. 15; xd Oct. 13.
General Bakeries Ltd., 7 cents payable Oct. 31; record Oct. 15; xd Oct. 13.
Harder Farms International Ltd., 1.5 cents, semi-annual, payable Oct. 29; record Oct. 15; xd Oct. 13.

TODAY'S GRAIN PRICES

WINNIPEG (CP) — The market closed strong Wednesday on the Winnipeg Commodity Exchange.

Tuesday's volume of trade was 389,000 bushels of feed wheat, 990,000 bushels and 2,780 metric tons of oats, 1,069,000 bushels and 2,300 metric tons of barley, 415,000 bushels and 920 metric tons of rye, 243,000 bushels and 400 metric tons of flax, 610,000 bushels and 9,840 metric tons of rapeseed

Flax			
Oct	—	—	704¼
Nov	710	705	710
Dec	—	—	715½
May			
Rapeseed Thunder Bay			
Oct	—	—	500
Nov	—	—	511
Dec	—	—	518
May	—	—	242.00
Rapeseed Vancouver			
Nov	577	566	566½
Jan	587¼	567	577½
Marr			
	263.00	257.50	258.50
Jun			
	264.50	261.00	261.00
Rye			
Oct	245	243	244
Nov	—	—	247
Dec	249¾	248	249
May	—	—	101.00
Barley			
Oct	193½	190	193
Dec	194½	193	194
May			
	92.50	92.30	92.30
Jly			
	94.50	94.30	94.30
Oats			
Oct	126½	125	125½
Dec	126½	124½	125½
May			
Jly	—	—	84.50
Feed Wheat			
Oct	295¾	295	295¼
Dec	290¾	290¼	290¼

CHICAGO GRAIN

CHICAGO (AP) — Soybean and grain futures gained from 2 to nearly 6 cents a bushel on the Chicago Board of Trade Wednesday.

Soybean meal was up $5 a ton but soybean oil prices were fractionally irregular. Iced broiler prices seesawed through most of the session and closed a fraction lower.

The soybean futures decline on the opening was led mostly by commercial interests and the local professionals.

The government reported that soy oil stocks at the end of August stood at a record 1.3 billion pounds. Hedge selling also contributed to the decline.

At the close, wheat futures were 4 to 5½ cents a bushel higher, December 2.96; soybeans were unchanged to 4 higher, November 6.49; oats were 2¼ to 3 higher, December 1.62¾, and corn was ½ to 2 higher, December 2.72¼.

YESTERDAY'S CLOSING AVERAGES

NEW YORK		
30 Industrials	966.76	−11.22
20 Transportation	212.12	−2.74
15 Utilities	97.90	−0.10
65 Composite	304.53	−3.13
Volume: 19.20 million.		
TORONTO		
154 Industrials	182.74	−0.98
12 Golds	241.61	+2.87
29 Base Metals	82.36	−0.29
19 Western Oils	205.09	−2.10
Volume: 1.58 million.		

Credit Unions Gain on Banks

Canadian Press

From humble beginnings in church basements or tiny workshops, the credit union movement is becoming one of Canada's most aggressive deposit-taking operations.

There are about 3,900 credit unions — caisses populaires in French - speaking areas — across Canada, and their combined assets of about $13 billion place them nearly on par with the smallest banks and far ahead of some other financial institutions.

And there are indications they may gain an even more competitive position with banks, trust companies and other money-dealing organizations.

The Economic Council of Canada recommended such competition, recently in a wide-ranging study of what Canadian consumers are offered in the way of loans and deposits.

Earlier, federal government officials indicated that revisions of the Bank Act next year will force Canadian banks to compete more, not only with foreign bankers but also with such domestic groups as credit unions.

The credit unions are already posing stiff competition for finance companies, charging far lower interest on loans.

The giant in the field is the Desjardins federation of caisses populaires, dating back to 1901 when Alphonse Desjardins transplanted the European "people's bank" idea to North America.

CALGARY LIVESTOCK

CALGARY (CP) — Light receipts to 11 a.m. at the Calgary public stockyards totalled about 850 head, mostly slaughter cattle. Trade was moderate. Slaughter steers sold steady with steers over 1,200 pounds under pressure and difficult to sell. Heifers were steady. Cows steady and the few bulls on hand also sold steady. There was a limited export demand for cows and bulls.

A1-2 slaughter steers over 1,000 pounds 35-36.30, under 1,000 pounds 34-35.20. A1-2 slaughter heifers over 850 pounds 33-34.50, under 850 pounds 31-33.50. D1-2 cows 18.50-20, D3 17-18.50, D4 15-17. Good bulls 25-26.75.

There were insufficient good feeder cattle on offer to establish prices. Stock calves on offer were mostly common to medium kinds. Common and medium stock steer calves under 600 pounds 25-31. Common and medium stock heifer calves under 500 pounds 20-25. Butcher calves 25-27.75.

No hogs were sold.

VANCOUVER CLOSING STOCKS

TUESDAY

Stock	Sales	High	Low	Close	Net Ch'ge
	Resource and Development				
Aalen	17500	22	20	20	−1
Adonis	7000	10	10	10	
And Mns	35500	30½	29½	30	
Anglo Bo	7500	145	140	144	−1
August	6652	19	18	19	+1
Barier R	5500	48	47	47	
Bath N	7500	61	59	59	−1
Bil Mly	z400	6	6	6	
Bimori	6000	62	62	62	
Bow Rvr	500	22	22	22	
BX Dev	1800	120	117	117	−3
C Barr	2500	30	28	28	
Cd Nat re	1800	400	400	400	−15
Canwx	500	3½	3½	3½	−2
Car Bell	1000	8	8	8	
Carolin	2600	106	103	103	−3
Casino	4200	18	16	16	
Chnl Gld	4000	13	13	13	
Chatex	625	17	17	17	−2
Chrmx	z400	11	11	11	
Cima	z175	29	29	29	
Citi Mil	1500	13	13	13	
Clayme	6700	45	43	43	−7
Colby	9000	66	64	64	+2
Col A pr	1900	55	55	55	
Colt Ltd	70500	31	27½	30	+2
Cmaplx	1000	22	22	22	
Con Res	4500	57	56	56	+1
C Bound	1000	16	16	16	−2
Cons Col	2000	15	15	15	
Cns Klco	34500	33	30	33	
Con Trn	15000	41½	41	41½	+½
Cop Ex	24000	9½	9	9	−1
Copr Lk	1500	20	18	18	+1
Coralta	3267	30	30	30	−1
Coseka	200	330	330	330	
Coynex	4400	195	190	195	+5
Cream	1000	13	13	13	−1
Cree Lk	1700	290	285	285	−5
Cutlass	12500	19	17	18	−1
Cypres	19000	23	22	22	−2
Dankoe	1515	225	215	225	−10
Davnpt	3669	40	40	40	
Erly Brd	4100	19	19	19	
Eltron	1200	78	78	78	
Enex	500	26	26	26	
Frehld	2502	34	34	34	
Futurty	2000	3	3	3	
Galvstn	3400	85	85	85	
Geo Dyn	7000	6	5	6	+1
Gt Reef	600	65	65	65	
Gdn Gnt	3400	25	25	25	
Gldn Std	1000	14	14	14	
Grando	3000	8½	8½	8½	
Gd Px	700	206	200	206	
Gsa Res	z600	93	93	93	
Hallark	4500	34	34	34	
Henriet	2800	109	106	109	+1
Hmont	200	106	106	106	
Holofi	13800	226	220	222	−3
Intgold	667	14	14	14	
Itl Bmc	116500	66	60	60	
Joy Ind	2000	30	30	30	+2
Knobby	29200	90	83	90	+7
Lmc Res	24700	45	42½	45	
Lori E	3000	11	11	11	
MNHE	1000	39	39	39	
Mark V	2000	85	85	85	
Nadina	500	5½	5½	5½	−½
N Cinch	4500	28	26	26	−4
Nwcst	1000	13½	13½	13½	−1½
Nw Min	800	19	19	19	
New Pyr	12000	15½	15	15	
Nthair	4500	123	120	121	−1
N Atlant	2500	20	20	20	
Oxbow	3200	152	150	150	−3
Pcifc Rs	5500	75	65	75	+12
P Acher	500	16	16	16	
Pthfndr	1500	32	32	32	−1
Pegsus	3000	37	35	37	
Perry R	200	153	153	153	
Plains P	2140	22	20	22	
Prism	5000	18	18	18	
QC Exp	3800	140	138	138	−2
Rac Ind	37566	18	17	17	
Reniks	1500	16	15½	15½	
Rio Plat	500	17	17	17	−3
Sna Res	1000	24	24	24	
S Jcinto	10000	15	15	15	
Seaforh	6000	27	27	27	+3
Seneca	5160	150	148	148	−2
Sheba	1000	14	14	14	
Shld Dev	1000	52	52	52	
Sicintin	3000	14	13	14	
Silmil	1249	42	42	42	
S Spring	5500	27	26	26	−2
S Stndrd	4900	68	61	61	−9
Sonc Ry	5000	8½	8½	8½	−1½
Stampd	6700	420	410	415	−5
Sunlite	100	275	275	275	
Tx Resc	2000	21	20	20	
Thor Ex	1000	98	98	98	
Thundr	63165	18	16	18	+1½
Torngn	4000	35	34	34	+2
Tyee	11100	55	53	53	−2
UCbrge	2500	36	35	36	−3
UFC	1080	33	33	33	−1
U Hrne	36800	122	112	115	−4
U Gold	2333	11	11	11	
Vally Cu	272	655	655	655	
Van Slr	14500	45	45	45	+5
Vntrl	119000	16	15	15	+2
Vntor R	7500	24	20	24	
Wlcom	1500	68	67	68	+2
W Mines	1300	440	440	440	−5
W Ring H	200	170	170	170	
	Warrants and Rights				
Colt Wt C	36600	10	9	10	+2
	INDUSTRIALS				
Alber En	1000	$12	12	12	
Alcan	700	$24⅛	24⅛	24⅛	
Al Ven P	200	180	170	170	
Ardi Ind	2000	42	42	42	
Ath Col	1000	90	90	90	
Bnk BC	z28	$21⅛	21⅛	21⅛	
Block	900	405	400	405	
Bras A	1000	$10½	10½	10½	
BC For	200	$22½	22½	22½	
Bur Mtg	300	150	150	150	
Comput	z200	13	13	13	
Doman	300	470	460	460	−10
G E B	100	$5	5	5	
GN Land	1000	83	83	83	+1
Grouse	1100	107	105	107	+2
Inlnd pr	3500	$10	10	10	
I Wood	300	120	120	120	
I Hydro	500	44	44	44	
Ionarc	1200	15	15	15	
Kaiser	1500	$12⅞	12½	12½	
Neonex	100	162	162	162	
New Key	1850	125	120	125	−5
Pace	1809	170	170	170	+5
Portcm	z366	62	62	62	
Potter	150	400	400	400	
Renn In	1300	120	120	120	
T Dim I	z300	23	23	23	
Webb	1500	65	65	65	
Wdwrd	2000	$17⅛	17⅛	17⅛	
	Warrants and Rights				
Bbc RA	402	166	165	166	
	VANCOUVER CURB EXCHANGE				
Abaca	1000	28	28	28	
Aurus	4500	60	57	57	−4
Avinch	1500	205	200	205	
Bch Gld	6000	22	20	22	
Betina	2500	37	36	37	
BPI	4000	42	41	41	−2
Brn Mns	2500	23	23	23	
C T Exp	3500	94	93	93	
Cadet	4000	4	4	4	
Canrex	5000	36	36	36	
Casc Re	19000	18	17	18	+1
Cent De	1000	75	75	75	
Chatm	3750	15	14	14	−2
Cleaver	6000	17½	15	17½	+3½
Cst Int	1000	15	15	15	
Cobre	3000	18	16	16	
Con Mon	2500	7	7	7	
Darva R	5500	15	15	15	−2
Data Sys	4750	16	16	16	
Dual res	7100	119	117	118	+1
Dune Ml	2000	55	55	55	
Edina	3000	30	30	30	
Espina	8000	21	21	21	
Exel	1000	4	4	4	−2
Frtn Isl	2500	8	7½	8	
Gall Pet	z20	20	20	20	
Gentry	3000	37	36	36	−1
Geor	3000	14	14	14	
Gillia Mi	18000	20	20	20	
Gold An	1000	30	30	30	
Gold Vly	7000	5½	5½	5½	
Grn Res	z6	26	26	26	
Grt Bear	5000	10½	10½	10½	
Grove E	1000	17	17	17	−1
Hope	z200	75	75	75	
Hub	8000	29	29	29	−½
IShasta	3500	26	26	26	
Juniper	2000	4	4	4	
Kndahr	3500	52	52	52	−3
Kariba	5000	4	4	4	
Lmans	500	24	24	24	+3
Lion Mn	4500	35	34	35	+1
Mace Te	1900	97	95	95	−3
Mcleod	2000	18	18	18	−1½
Mns Dor	18000	36	35	35	−1
Mnre Mt	2000	20	18	20	+3
Mt Grnd	2000	31	29	31	
Mtneer	500	12	12	12	+1½
Mndee	2000	43	43	43	
Nahat R	6000	42	41	41	−1
NCong	z300	7	6½	6½	
Nijhex X	1000	29	29	29	−2
Nomad	20500	18½	16½	18	−1
Nu Enry	1000	41	41	41	−1
Olymp	4000	33	33	33	
Phlco Rs	2500	39	39	39	
Rainbw	2900	36	36	36	
Regenc	2500	88	88	88	
Rich Hil	9000	13½	13	13	−1
Rio Sera	9000	8	7	7	
Rockel	74500	69	57	66	+3
Rnrico	2000	61	61	61	+1
Ruskin	13000	88	88	88	+2
Satrn Rs	3375	76	75	76	−2
Secrtrt	9500	44	41	42	
Slvr Fls	4500	45	40	45	
Stynro	500	80	80	80	−5
S & Ice	1900	22	22	22	
Tagus	1000	13	13	13	
Torm	2000	35	35	35	
TRV	3500	125	125	125	
Vidz Res	7000	93	93	93	
Wstley	3500	50	50	50	−3

Credit Foncier

Serving British Columbia since 1894
Assets in excess of $800 million

5-year Debentures

Min. amount: $500

10%

Interest paid Semi-annually, Monthly (Min. $5000) or Compounded and paid at maturity

10¼%

Interest paid Annually

Victoria: 1019 Blanshard
(604) 388-6601
Vancouver: 850 West Hastings St
(604) 681-5464
White Rock: 1463 Johnston Rd
(604) 531-7525
Vernon: 3105 — 34th Ave
(604) 542-4377
Long distance call us "collect"

Halifax, Montreal, Quebec, Ottawa, Toronto, London, Winnipeg, Regina, Saskatoon, Edmonton, Calgary, Vernon, White Rock, Vancouver, Victoria

Member Canada Deposit Insurance Corporation

10-4

Weyerhaeuser Scientists Developing 'Super Tree'

By DAVID AMMONS

ROCHESTER, Wash. (AP) — Barrel-chested lumberjacks still clamor over rain-soaked mountains for the Weyerhaeuser Co., but the real kings of the forest are the company's computers and scientists.

With them Weyerhaeuser, world's biggest timber owner (more than 13 billion cubic feet of wood worth $3 billion) is the industry leader in "high-yield forestry."

This means growing trees bigger, taller and more uniform to double wood production.

Scientists have also developed the "super tree" that will grow faster and yield even more wood.

Weyerhaeuser, which likes to advertise itself as "The Tree Growing Co.," is spending about $100 million annually on the program, about twice that of other companies.

Weyerhaeuser scientists began high yield forestry in 1966 and speeded up the program in 1973.

North America uses more than half a ton of wood each year for every man, woman and child. The demand is expected to double by the year 2000.

The $53 billion-a-year forest-products industry of the U.S., with Weyerhaeuser in the lead, believes high-yield forestry will fill the demand.

The program is not without its critics. The Sierra Club and other environmentalists worry about the use of fertilizers, bug sprays and the liquidation of wildlife that interferes with the trees like oats or barley, and there are even whispers that trees nourished artificially might be structurally inferior to natural wood, an allegation dismissed as absurd by forestry company scientists.

In Weyerhaeuser's high-yield program, millions of seedlings start life inside plastic tubes in giant hothouses at Weyerhaeuser's research ranch in Rochester, about 60 miles south of Seattle.

After a few months these "plug" seedlings" go into fields where they are fertilized and thinned to a precise timetable.

Backed by soil data and other studies, Weyerhaeuser planners use computers to project how those trees will grow — and even look — for the next 30 to 50 years.

Other projections calculate the financial returns that can be expected over the years it takes to grow trees.

High yield stands are expected to produce at least twice as much wood as natural forests.

These trees are expected not only to grow taller and straighter than ordinary trees, they are supposed to have fewer, smaller branches. This means they contain more usable fibre.

Through grafting and other ways of producing superior seed, Weyerhaeuser scientists are also souping-up the mainstays of the timber business, Douglas firs and southern pines, into genetically improved super trees.

These man-bred trees should grow faster — and at maturity have at least 20 per cent more fiber than a high-yield tree.

The first super trees have been planted on Weyerhaeuser land in North Carolina.

"Experience so far indicates that this first generation of superior trees will grow 10 to 15 per cent faster than wild trees," says a Weyerhaeuser spokesman at corporate headquarters in Federal Way, between Seattle and Tacoma.

"Within 50 years, the fourth generation should be growing 70 to 100 per cent faster."

It nowtakes 25 to 30 years for a southern pine to reach maturity, about 45 to 50 for a Douglas fir.

In the last three years, Weyerhaeuser cut down about nine million trees. It planted about 400 million, almost all high-yield seedlings.

"Plug" seedlings comprised most of the 4½ million young trees recently planted on 14,000-acres of Crown Zellerbach-managed forests in the Pacific Northwest.

International Paper Co. has its own "super pine tree" and by 1978 plans to replace every southern pine it harvests with these trees. It is also involved in increasing the yields of hardwood trees like gum and sycamore.

The New York City-based company will show a private landowner how to set up a high-yield forest down to how to plant, protect, thin and harvest his trees. There is no charge.

"This way, he can get the most from his forest land — in some cases he can actually double his yield," says a company statement.

"For this help, IP gets the right to buy a landowner's timber at competitive prices."

11% EARN UP TO PER ANNUM

Why earn less?

(ASK ABOUT OUR MONTHLY INTEREST CHECKS)

For more information, phone us or mail this ad with your name and address today or call in person at...

CONTINENTAL ESTATES CORPORATION LTD.

Serving B.C. since 1959.

VICTORIA 777 Fort Street 385-6778
VANCOUVER 408-796 Granville St 682-7171
NEW WESTMINSTER 707 Columbia St 524-2288

MEMBER CANADA DEPOSIT INSURANCE CORPORATION

CHALLENGE

A career with the Government of British Columbia

Position is open to both men and women.

Department of Economic Development
Statistics Division

SENIOR STATISTICS OFFICER
(2 positions)

To develop new statistical measures of the economy and population of British Columbia and to serve as an expert advisor on statistical subject matter and methodology. Duties include statistical analysis and modelling; liaison with Statistics Canada, and services to users of statistical data.
Qualifications—A recognized post-graduate degree in Economics or Commerce and Finance, and proven ability to design and implement statistical information systems; extensive familiarity with statistical sources, coupled with extensive related experience; demonstrated ability to direct and supervise staff.

Salary—$22,428 — $25,728
Quote Competition No. 76:1623 Location: VICTORIA
Canadian citizens are given preference.
Closing Date — October 20, 1976
Closing Location — VICTORIA

Public Service COMMISSION OF BRITISH COLUMBIA

544 MICHIGAN STREET, VICTORIA, B.C. V8S 1S3

Obtain and return applications at above address

ALBERTA

TUESDAY

By The Canadian Press
Alberta Stock Exchange—Tuesday
Complete tabulation of Tuesday transactions. Quotations in cents unless marked $. Net change is from previous board-lot closing sale.

Stock	Sales	High	Low	Close	Net Ch'ge
Abacus	2100	330	325	325	
Can Obas	2700	245	235	235	—15
Cinnabar	1500	75	75	75	
Cord	2300	$11	10	11	+ ⅛
Cord wts	500	200	200	200	
Czar	4100	$7⅛	7	7	
Dixie	2500	180	180	180	
Duke	5000	45	45	45	—5
Highfield	2300	120	120	120	
Howe Sound	3800	170	165	165	—5
Jetex	1700	125	125	125	
Mid East	3000	39	39	39	+1
Nemco	4500	165	160	165	
Norex	11200	46	42	42	—5
Northrim	20361	$5½	5¼	5½	+ ¼
Petromns	500	$10½	10½	10½	— ½
Petroquest	1700	$5½	5½	5½	
Savanna	8000	90	80	90	+5
Terra	1000	500	485	485	—10
Troy Gold	3100	320	315	315	—5

LONDON

LONDON (CP) — Closing stock quotations Wednesday in new pence unless pounds are indicated. x-indicates that quotation includes dollar premium based on latest conversion rate.

Associated Brit Foods 481½, Bass Charrington 84, BICC 92½, x-Blyvoor 360, Boots 98, Bowater 152, Brit Am Tob 255½, Brit Assets Trust 42½, BOC International 51½, Brit Petroleum 600½, x-Broken Hill Prop 556¼, x-Buffels 605, x-Canadian Pac stgx 15¼, x-Charter Cons 118½, Cons Gold 134½, Cortaulds 100.

De Beers 213½, Distillers 111¾, Dunlop 66, x-F. S. Geduld 10¼, EMI 189, Gen Elec 124, Glaxo 307½, Grand Metropolitan Hotels 52¼, Gr Univ Strs 139, Guest Keen 242½, Hawker Siddeley 348, Hoover 223, ICI 295, Imp Tob 61¾, Judge 12, x-Kloof 370.

Marks and Spencer 82, Metal Box 221½, x-Minorco 198, x-Phillips 912½, Plessey 68, x-Poseidon 49¼, Rank A 26, Rio Tinto Zinc 165, Roan Consol 157½, Sel Trust 395, Second Scott Inv 63¾, Shell T and T 369½.

Tanganyika 168, Thomson 270, Thorn 156, Tube Investments 266, Ultramar 107½, Unileved 368, x-Union Corp 230, x-Vaal Reef 982, Vickers 135, x-Western Deep Level 675, x-Western Deep Level 657, x-Western Driefontein 17, x-West Mines 121¾, Woolworth 43½, W. Holding 12¾, x-Zambian Copper 25, BONDSG Brit Transport 46⅜, Brit Cons 16⅝, Treasury 08-12 37½, War Loan 24¾.

London Metals

LONDON (AP) — Wednesday's closing metals (bid-ask) in pounds sterling or metric ton; silver in pence per troy ounce.

Copper-Spot 837-837.5; futures 881.5-882.

Tin-Spot 4,932-4,935; futures 881.5-882.

Lead — Spot 290 - 290.5; futures garbled.

Zinc — Spot 411.5-412.5; futures 429.5-430.

Silver — Spot 259.2-259.5; three months 268.8-268.9.

EARNINGS

Scintrex Ltd., six month ended July 31: 1976, $65,666, six cents a share; 1975, $53,248, five cents.

Systems Dimensions Ltd., year ended June 30: 1976, $500,000, 21 cents a share; 1975, $1,054,000, 44 cents.

Standard Industries Ltd., class A, 16.25 cents, increase of 1.25 cents; class B, 13.81 cents, increase of 1.06 cents; both payable Nov. 5; record Oct .22; xd Oct. 20.

Universal Sections Ltd., three months ended June 30: 1976, $198,000, 42.2 cents a share; 1975, $197,000, 42.1 cents.

Toronto Most Active

ACTIVE STOCKS

Vol.		Close	Chge.
42226	Moore Corp	22¾	— 7/8
21240	MacMil Bloedel	22⅛	— ⅜
20913	Alcan Al	24½	— ½
20053	Imp Oil A	20⅝	— ¼
18975	Cdan Pac	17⅛	— ⅛
17990	Massey-Ferg	21⅞	+ ⅛
17523	Walker-Good A	29⅞	— ¼
16363	Bank N S	43⅜	+ ½
14990	Alta En	12	— ¼
12788	Inco A	21⅞	— ¼

BOX SCORE

	Tues.	Mon.
Issues traded	628	577
Advances	113	139
Declines	261	206
Unchanged	254	232
New highs	3	4
New lows	27	18

Foreign Exchange

MONTREAL (CP) — Wednesday's foreign exchange nominal selling rates in Canadian funds supplied by the Bank of Montreal: Australia dollar 1.2300, Austria schilling .0564, Belgium convertible franc .0260, Bermuda dollar 1.0000, Brazil cruzeiro .0896, Bulgaria lev 1.0065, China renminbi .5150, Czechoslovakia crown .1700, Denmark krone .1685, France franc .2000, Germany mark .4035, Greece drachma .0274, Hungary forint .0452, India rupee .1125, Italy lira .001180. Italy lira .001180.

Japan yen .00344, Mexico peso .0535, Netherlands guilder .3890, New Zealand dollar .9700, Norway krone .1850, Poland zloty .0298, Portugal escudo .0325, Romania leu .1985, South Africa rand 1.1350, Spain 'A' peseta .01470, Spain 'B' peseta .01480, Sweden krone .2310, Switzerland franc .4020, United Kingdom pound 1.6021, United States dollar .9780, U.S.S.R. ruble 1.3074, Venezuela bolivar free .2287.

$ EXCHANGE

In Victoria today purchase of U.S. funds in terms of Canadian dollars .9690 for cash, .9695 for cheques and .9590 for coins. Selling rates .9800 for cash and .9795 for cheques.

MONTREAL (CP) — U.S. dollar in terms of Canadian funds at noon Wednesday was down 1.50 at $0.97¼. Pound sterling was down 97-100 at $1.6021.

In New York, the Canadian dollar was up 3-100 at $1.026. Pound sterling was down 7-10 at $1.6450.

TORONTO OPTIONS

TUESDAY

Options Trading
Distributed by CP
Closing Prices of all Options —
Tuesday, october 05, 1976.

Options	Month	Price	Vol	Last	Close
Alcan	Oct	25			24½
Alcan	Oct	27½			24½
Alcan	Oct	30			24½
Alcan	Jan	25	9	175	24½
Alcan	Jan	27½			24½
Alcan	Jan	30			24½
Alcan	Apr	25			24½
Alcan	Apr	27½	5	150	24½
Alcan	Apr	30	4	90	24½
Dome Pete	Oct	32½	1	190	34¾
Dome Pete	Oct	35	3	40	34¾
Dome Pete	Oct	40	2	10	34¾
Dome Pete	Oct	45			34¾
Dome Pete	Jan	32½			34¼
Dome Pete	Jan	35	4	2⅛	34¼
Dome Pete	Jan	40	3	85	34¼
Dome Pete	Jan	45			34¼
Dome Pete	Apr	32½			34¼
Dome Pete	Apr	35			34¼
Dome Pete	Apr	40	2	2¼	34¼
Dome Pete	Apr	45	2	115	34¼
Imp Oil A	Oct	20			20⅝
Imp Oil A	Oct	22½			20⅝
Imp Oil A	Oct	25			20⅝
Imp Oil A	Oct	27½			20⅝
Imp Oil A	Jan	20	1	190	20⅝
Imp Oil A	Jan	22½	69	85	20⅝
Imp Oil A	Jan	25	5	35	20⅝
Imp Oil A	Jan	27½			20⅝
Imp Oil A	Apr	20			20⅝
Imp Oil A	Apr	22½	10	180	20⅝
Imp Oil A	Apr	25	2	75	20⅝
Imp Oil A	Apr	27½			20⅝
Moore	Oct	40			32½
Moore	Oct	45			32½
Moore	Oct	50			32½
Moore	Jan	35	2	135	32½
Moore	Jan	40			32½
Moore	Jan	45			32½
Moore	Jan	50			32½
Moore	Apr	35			32½
Moore	Apr	40	4	40	32½
Moore	Apr	45			32½
Mass Fer	Oct	25			21½
Mass Fer	Oct	27½			21½
Mass Fer	Oct	30			21½
Mass Fer	Jan	22½	7	170	21½
Mass Fer	Jan	25	25	90	21½
Mass Fer	Jan	27½	1	45	21½
Mass Fer	Jan	30			21½
Mass Fer	Apr	22½	60	2¼	21½
Mass Fer	Apr	25	10	150	21½
Mass Fer	Apr	27½	1	90	21½
Mass Fer	Apr	30			21½
INCO A	Oct	30			31⅝
INCO A	Oct	32½			31⅝
INCO A	Oct	35			31⅝
INCO A	Jan	30			31⅞
INCO A	Jan	32½	1	190	31⅞
INCO A	Jan	35	3	70	31⅞
INCO A	Apr	32½			31⅞
INCO A	Apr	35			31⅞
Noranda A	Oct	32½			35¼
Noranda A	Oct	35			35¼
Noranda A	Oct	40			35¼
Noranda A	Jan	32½			35¼
Noranda A	Jan	35			35¼
Noranda A	Jan	40			35¼
Noranda A	Apr	35			35¼
Noranda A	Apr	40			35¼
Nor Tel	Oct	35			32⅜
Nor Tel	Oct	40			32⅜
Nor Tel	Jan	32½			32⅜
Nor Tel	Jan	35			32⅜
Nor Tel	Jan	40			32⅜
Nor Tel	Apr	32½	5	2⅛	32⅜
Nor Tel	Apr	35			32⅜
Nor Tel	Apr	40			32⅜
Royal Bnk	Oct	25			28⅞
Royal Bnk	Oct	27½			28⅞
Royal Bnk	Oct	0			28⅞
Royal Bnk	Jan	25			28⅞
Royal Bnk	Jan	27½			28⅞
Royal Bnk	Jan	30			28⅞
Royal Bnk	Apr	25			28⅞
Royal Bnk	Apr	27½			28⅞
Royal Bnk	Apr	30			28⅞
Seagram	Oct	22½			25
Seagram	Oct	25			25
Seagram	Oct	27½			25
Seagram	Jan	22½			25
Seagram	Jan	25	25	110	25
Seagram	Jan	27½			25
Seagram	Apr	22½			25
Seagram	Apr	25			25
Seagram	Apr	27½	10	60	25

MUTUAL FUNDS

TUESDAY

TORONTO (CP)—Recent prices of investment funds supplied by The Investment Funds Institute of Canada Tuesday. They are the net asset value per share or unit (NAVPS) last calculated by the fund in accordance with its pricing practice as contained in the prospectus of the fund. n—no sales charge. x — U.S. Fund, y — delayed NAVPS. xd—ex-dividend.

Institute Members

AGF Group
Amer Grwth 4.55
Cdn Gs Egy 12.56
Cdn Sec Gth 4.79
Cdn Trusteed 4.50
Corp Invest 5.22
Corp Inv Stk 4.78
Gwth Equity 5.80
Japan 8.45
nMoney Mkt 10.00
Special 2.98
All Canadian Gr
Compound 5.64
Dividend 5.84
Northrn Egy 3.25
Revenue Gth 3.84
Venture 3.19
4000 3.89
Calvin Bullock Gr
Acrofund 1.16
CIF 4.23
Clag Inv Grp
nyCo-opera 9.94
nyLdmk GP 10.08
Eaton Group
Commwth 14.69
Growth 9.13
Income 4.50
Internatnl 6.87
Leverage 3.94
Venture 3.40
Viking 5.04
Guardian Gr
Enterprise .81
GtS Comp 8.47
GtS Income 2.51
yGwth Fund 8.01
North Amer 3.20
Mutual Acu 5.35
Mutual Inc 4.36
Sec Income 9.55
World Equity 5.50
Investors Gr
yGrowth 11.02
yInternatnl 5.69
yJapan 8.86
yMortgage 4.81
yMutual 5.34
yRetiremnt 5.48
yProvidr Mu 6.93
yProvidr Stk 4.94
Nat Res Gth 3.63
Planned Invest Gr
Canada Cum 5.51
Canada Grth 6.38
Pld Resourcs 3.94
Pld Sec Inc 5.60
Taurus 4.78
Pref et Revenu Gr
American 9.16
Canadien 6.31
Retraite 6.27
Provest Mutt 6.72
Prudential Gr
Growth 5.58
Income 5.10
Savings Invest Gr
American 9.12
Canadien 6.32
Retiremnt 6.27
United Bond Shr
xyRoyFnd 5.95
xyRoyFnd In 4.98
United Group
yAccumul 3.94
yAccumu R 4.29
yAmerican 1.31
yCon Mortg 5.02
yHorizon 2.04
ySecurity 4.56
yVenture 2.47
yVenture Ref 4.24
Universal Gr
Save Equity 8.27
Save Income 5.17
Non Members
Assoc Inv 5.18
yBeaubran 4.13
ynBolt TremE 5.68
Cdn S Afr Gd 2.74
Canagex Gr
yBond 9.31
yFund 9.00
internatnl 7.72
yMortgage 10.15
Capital Gth 9.60
xChase 6.62
CML Group
Growth 6.19
Intl Energy 2.34
Intl Gth 4.33
Intl Income 3.33
Univest 4.73
xComp Cap 4.20
Desjardins Gr
yCanadian 7.31
yHypotheq 4.23
yInternatl 7.01
yObligatns 5.01
yQuebec 3.73
yPEP 2.15
nySpec 4.35
Dixon, Krog 5.39
yDomin Comp 6.60
Dreyfus Group
yInd 12.19
yInternatl 13.43
nExecutv Can 5.76
nExecutv Intl 1.35
xFld Trend 21.45
nHarvard 6.31
Heritage 1.81
Industrial Gr
Indust Amer 2.31
yIndust Div 6.03
Indust Eq 5.02
Indust Gth 15.33
yIndst Incm 10.38
yIndst Pens 20.15
ITCO 4.95
Keystone Gr
Cus K-2 5.20
Cus S-1 18.90
Cus S-4 3.49
Polaris 3.20
xLex Rsrch 15.12
xManhatn 2.78
Marlborough 4.74
Natrusco 13.13
NW Group
Canadian 4.58
Equity 6.18
Growth 4.87
xOne Wm St 14.58
xOppenhmr 6.41
Pemberton Gr
nPacific Div 5.07
nPacific Inc 2.71
nPacific Res 2.59
nPacific Ref 4.48
nPacific US 4.16
PHN Group
yBond 10.94
yCanadian 7.36
Fund 13.96
yPooled 29.12
nyRRSP 11.19
PMF Managmnt
nPension Mu 6.24
nXanadu Fd 3.77
Principal Gr
Collective 5.90
Growth 4.26
Venture 2.75
nPutnam 10.54
Scotiatd Gr
Scotiafund .91
Scotiafd Mtg 1.02
Sterling Eqty 5.65
xTech 7.27
Temple Gth 10.34
Trans Canada Gr
A 5.11
C 10.89
Special 4.19
Vanguard 5.52
Westerfi Grth 4.82

BONDS

TUESDAY

(Street Prices)
Day money—mod. 9¼; Spec call —mod. 9¾; Comm pap—9¼-½; Short Cda — quiet, unch; 8½ Dec 15-78 100.10-20; Mid Cda — quiet, off ⅛; 4½ Sept 1-83 78⅞-79⅛; Long Cda — quiet, off ⅛; 10 Oct 1-95 103⅛-⅜; Prov — quiet, off ⅛; Ont Hyd 10 May 18-01 100½-¾; Corps — quiet, off ⅛; Dofasco 10⅜ Mar 15-96 101¼-½; U.S. mkt — quiet, off ⅛.

GOLD QUOTES

TUESDAY

LONDON (AP) — Tuesday's closing gold prices in U.S. dollars per ounce. London 114.625; Paris 116.77; Frankfurt 114.85; Zurich 114.625; Hong Kong 113.85.

SILVER QUOTES

TUESDAY

Closing basic price of 1,000-ounce certificates in the Victoria area $4.28 U.S. bid per troy ounce and $4.33 asked. Previou day $4.29 and $4.34.

DIVIDENDS

Scott Paper Ltd., 30 cents payable Oct. 29; record Oct. 13; xd Oct. 8.

Shell Oil Co., 75 cents, increase of 5 cents, payable Nov. 15; record Nov. 5; xd Nov. 3.

Tele-Metropole Inc., class B, 10 cents, semi-annual, increase of 5 cents, payable Oct. 29; record Oct. 15.

Trego Incorporated., 7 cents, semi-annual, payable Oct. 29; record Oct. 15; xd Oct. 13.

Yellowknife Bear Mines Ltd., 4 cents, payable Dec. 21; record Dec. 1; xd Nov. 29.

Algoma Central Railway, 19.5 cents, increase of 1.5 cents, payable Dec. 1; record Nov. 9; xd Nov. 5.

Baton Broadcasting Inc., 10 cents, semi-annual, payable Nov. 15; record Nov. 4; xd Nov. 2.

Belding-Corticelli Ltd., class A, 16.5 cents; class B, 16.5 cents; both payable Nov. 1; record Oct. 20; xd Oct. 18.

Border Chemical Co. Ltd., 10 cents, semi-annual, payable Nov. 1; record Oct. 15; xd Oct. 13.

Combined Insurance Company of America, 20 cents U.S., increase of 3.5 cents, payable Nov. 19; record Nov. 3; xd Nov. 1.

MEN CURLERS

THERE IS STILL TIME FOR INDIVIDUAL ENTRY IN THE MEN'S MONDAY NIGHT LEAGUE
BEGINNERS AND NEWCOMERS WELCOME

DON'T DELAY—CALL TODAY
CURLING STARTS MON., OCT. 18th
OAK BAY PARKS & RECREATION
595-7946

10-6

B.C. TEACHERS FEDERATION

ASSISTANT DIRECTOR PROFESSIONAL DEVELOPMENT

DUTIES.
1 Advising and assisting individual teachers, local associations and Provincial committees and task forces on professional development and learning conditions matters.
2 Providing field assistance to local associations, professional development and learning conditions committees.
3. Developing and conducting regional and local workshops.

QUALIFICATIONS
University graduation and public school teaching experience, training in curriculum development, evaluation and assessment, research and/or school or system management would be an asset. Background in Provincial and/or local association teachers affairs, especially in professional development and/or learning conditions is desirable.

SALARY AND BENEFITS
Salary is negotiable in the $28,885 to $33,081 range. Fringe benefits include dental plan, group insurance and car allowance.

APPOINTMENT DATE
Between NOVEMBER 15, 1976 and JANUARY 1, 1977. Term appointment August 31, 1978.
Only applications received in writing by 5 p.m. OCTOBER 22, 1976 will be considered.

Include references. Write to:
General Secretary,
B.C. TEACHER'S FEDERATION,
105—2235 Burrard Street, Vancouver, B.C. B6J 3H9

More details and information sheets are available by phoning 731-8121 or Intertel 731-0474 or by writing Personnel and Administrative Services at address above.

THE PERMANENT. WE'LL ALWAYS BE HERE TO HELP YOU MAKE IT.

10%

Guaranteed on a 5 year term.

9½% for 4 years
9½% for 3 years
9½% for 2 years
9½% for 1 year

Our Debentures and Guaranteed Investment Certificates are available for fixed terms from 1 to 5 years in amounts of $500 and up.

the Permanent
Canada Permanent Trust Company.
Canada Permanent Mortgage Corporation.

1125 Douglas Street 386-1361 9-10

To the Shareholders in Canada of

Western Decalta Petroleum Limited

Wesdec Petroleum Ltd., a wholly-owned subsidiary of Loram Co. Ltd., has made an offer dated September 20, 1976 to purchase all of the outstanding common shares of Western Decalta Petroleum Limited for $8 cash per share. The Offer is conditional upon the deposit on or before October 22, 1976 of not less than 90% of the outstanding shares as at the date of the Offer.

We believe the Offer to be fair and attractive and recommend its acceptance. Reference is made to page 10 of the Take-Over Bid Circular forming part of the Offer for particulars of fees payable to the undersigned in connection with the Offer.

We welcome inquiries from shareholders. Copies of the Offer and Letter of Tender for depositing shares may be obtained from the principal offices of the Crown Trust Company in Montreal, Toronto, Winnipeg, Calgary and Vancouver, your investment dealer or broker, or the undersigned.

Wood Gundy Limited

Nesbitt Thomson and Company Limited

Brawley Cathers Limited

NORFOLK TRUST

"MEMBER OF CANADA DEPOSIT INSURANCE CORPORATION"

GUARANTEED INVESTMENT CERTIFICATES

10¾%

5-Year Term (Min. Amount $1000)

INTEREST PAYABLE ANNUALLY
COMPOUNDED TO MATURITY

- Rates available for short terms or different interest payment dates
- Rates negotiable on amounts in excess of $20,000

CALL US COLLECT OR WRITE
1004 BLANSHARD ST.
VICTORIA, BRITISH COLUMBIA
PHONE 384-9012

GEORGE GILLIS
BRANCH MANAGER

8-26

BARBARA FERGUSON
CUSTOMER SERVICE

BE THE FIRST TO LEASE A '77

MERCURY COUGAR

9-12

SUBURBAN RENT-A-CAR
386-6131
3377 DOUGLAS

Rights Expire October 13, 1976

Bank of British Columbia

Rights to purchase additional shares at $17.00 per share

We recommend that holders of shares exercise their rights and subscribe for additional shares prior to expiry on October 13, 1976

Our services are available to assist in the exercise of the rights, for which we will be compensated, or for the purchase or sale of rights.

WOOD GUNDY

Wood Gundy Limited
405-612 View Street
Victoria, B.C. V8W 1J5
Tel. 604-382-4261

NOW RENTING
55 BAY STREET
Victoria's Newest Apartment Block
Overlooking Victoria West Park
City and Ocean Views
Beautiful Large Fully Carpeted Suites
1-bedroom, 2-bedroom, and 2-bedroom plus den
PLEASE CALL 383-5968
Sorry, No Children or Pets

DELUXE CONDOMINIUM
OAK BAY MARINA
Quality concrete building. Large master bedroom with en suite. Delightful kitchen with eating area. Second bedroom or den. Sea view. Asking $65,900.
386-2111 MIKE McKENNA 592-3611
MONTREAL TRUST CO. 9-21

Canada, U.S. Squabble Over Atlantic Island

By FRANK RUTTER
Times Washington Bureau

WASHINGTON — The dust is slowly settling after the latest salvoes from diplomatic big guns but a tiny island in the Atlantic remains untouched, unoccupied and uninhabited, except by a few seals, gulls and lobsters.

It is an island without a country—or, depending upon how you look at it, an island with two countries.

Canada and the United States have been disputing the ownership of Machias Seal Island for almost two centuries.

The island lies between New Brunswick and Maine, part of an archipelago known to Canadians as the Manan Islands.

Confusion over its ownership dates back to the Teaty of Ghent which ended the Revolutionary War.

While the treaty established a demarcation line, somehow the definitin of the U.S. boundary failed to clearly locate Machias Seal Island on one side or the other.

At least, as one U.S. state department official explains it, the demarcation was open to different interpretations.

The long-standing dispute, which had been dormant, has recently flared up again, prompting an exchange of formal diplomatic notes between the two governments.

The state department has been stirred by two developments.

One is the planned extension of seaward boundaries to cope with the new 200-mile fishing zones Canada and the U.S. are to proclaim next year. The other was the filing of a mineral claim on Machias Seal Island by a group of New Brunswickers.

Somewhat alarmed, the state department fired off a note to Ottawa, reminding the Canadian government of "our claim to sovereignty" over the island.

This brought a swift rejoinder in which the Canadian government reasserted its claim to sovereignty.

"We continue to differ," the state department official commented drily.

Although the island is one of half a dozen areas where the Canada-U.S. boundary is contested, nobody seems to know much about it.

Asked for a topographical description, a Canadian official replied: "I don't know. It's just a place we're talking about."

Several U.S. officials were equally vague.

But all agreed it was little more than a rocky pimple in the Atlantic near Grand Manan Island on which the Canadians had built a lighthouse in the mid-19th century.

The lighthouse is now said to be unmanned.

It is, however, of strategic importance because the position of the boundary will determine fishing and mineral rights far out to sea.

Fishing rights as well as boundaries are at present being negotiated by teams of officials from both governments.

It had been hoped to avoid the Machias Seal Island dispute in these negotiations, on the ground that it involved the territorial sea within the three-mile limit.

But the boundaries have to be established 200 miles out to sea from land-based lines.

Besides, the state of Maine, which is concerned about its territorial boundaries, has spent 2½ years working on a legal brief establishing its claim.

Apart from the occasional lobster fisherman, Machias seal Island is rarely visited by man.

But in June, 21 members of the 1958 graduating class of Grand Manan high school decided at a class reunion to attempt a liberation of the island.

Although U.S. officials believe there is nothing of value on or under the little island, the classmates, now scattered around New Brunswick, filed mineral claims which they hope will reinforce Canada's sovereign claim and force a decision on the dispute.

One retaliatory option, which has been mentioned in the U.S., is to sue for possession of the island, presumably through international law.

Although cool heads in the state department maintain that such a course is unlikely.

OFFICES WHOLESALE and WAREHOUSE for LEASE
in new
"HASHNA COURT"
between Town and Country and Mayfair
3347 OAK ST.
(ample parking)
A. S. BAINS DEV. LTD.
384-5016 (anytime)

CADBORO BAY
2651 MACDONALD
OPEN HOUSE THURS. 2-4
On a totally secluded full half acre, beautifully treed and lawned, fully fenced, an impeccable no step rancher residence. Slate floor reception hall, living room and dining room panelled and both with natural red brick fireplaces. Den. Intriguing floor plan allows optional den or dining room. Large kitchen with the ultimate in modern conveniences and sliding glass doors to the woodland garden. Spacious hallway to 3 bedrooms and guest bathroom: master with large alcove and 4-piece ensuite. Full length sundeck completely private, with just a few steps down to the garden. Offered at $119,000.
RESIDENCE 598-1420 — TED WALFORD — OFFICE 477-1841
BLOCK BROS. REALTY LTD.

OAK BAY TOWNHOUSES
1447 ST. DAVID ST.
Unsurpassed Design and Quality
Uniquely Different — a must to see
OPEN TO VIEW MON.-SAT.
1:30-4:30 p.m.
Suite No. 2 Price Reduced From $75,000 to $69,000
1189 sq. ft. of living area. Living room with fireplace, dining room with patio off. 2 bedrooms, 1½ bathrooms, appliance equipped kitchen and laundry — back door for servicing.
Suite No. 6 Price Reduced From $119,500 to $112,000
1733 sq. ft. of living area. Living room and den with fireplaces. Separate dining room, kitchen has nook. Two huge bedrooms. Kitchen and laundry fully equipped. 950 sq. ft. of carpeted balcony area.
LUXURY ONE-LEVEL TOWNHOUSING AT ITS BEST
UNBELIEVEABLY BEAUTIFUL USE OF CEDAR INSIDE AND OUT — TRADES CONSIDERED
SPECIAL APPOINTMENTS — 592-2407 ANYTIME
WHYTE & GOWER OAK BAY PROP. LTD.
2227 Oak Bay Ave.
"Victoria's Leading Condominium Brokers"
10-6

SOUTH OAK BAY
Panoramic Seaviews
319 DENISON
Open House Thurs. & Friday
2:00-4:30
Nestled on a hillside of exclusive estates, a new, exciting residence of truly unique architectural design and totally dedicated to un-equalled construction. Superb views of Oak Bay and the sea from almost every spacious room and private view balconies. 3 intriguing bedrooms, the master a suite within itself, large reception hall, a dining room with an unsurpassed view, with a sunken drawing room featuring beamed decor. Spiral staircase to billiard room, guest bedroom, and a miniature indoor garden. An exclusive new residence offered at $175,000.
ERNA ELLSAY Residence 477-5705 — TED WALFORD Residence 598-1420
Office: 477-1841
BLOCK BROS. REALTY LTD.
10-6

IGA
At Colwood Corners
1860 Island Highway
Prices Effective: Oct. 6, 7, 8, 9
We Reserve The Right To Limit Quantities
OPEN 9-9 (Including Sunday)

GRADE A TURKEY 10-16 lbs.—lb. 89¢	READY TO EAT HAM SHANK ENDS lb. 99¢
HAM STEAK lb. 1.49	MAPLE LEAF COOKED HAM 6-oz. pkg. 89¢
GARLIC COIL SAUSAGES lb. 79¢	SAUSAGE MEAT lb. 69¢
NABOB COFFEE lb. 1.89	NABOB ORANGE MARMALADE 3-lb. tin 1.79
NABOB COFFEE TEAM 16-oz. 99¢	NABOB DELUXE TEA BAGS 125's 1.89
LIBBY'S TOMATO JUICE 48-oz. 63¢	LIBBY'S PURE PUMPKIN 28-oz. tin 47¢
LIBBY'S FRUIT COCKTAIL 14-oz. 2 FOR 87¢	SUN RYPE APPLE SAUCE 14-oz. 3 FOR 95¢
OCEAN SPRAY CRANBERRY SAUCE 14-oz. 2 FOR 89¢	REYNOLDS FOIL WRAP 12"x25' 49¢
SCOTT WAX PAPER REFILL 100's 49¢	MRS. SMITH CREAM PIE 20-oz. 89¢
IMPERIAL MARGARINE 3-lb. 1.49	NABOB MINCE MEAT 48-oz. 2.29
SCOTTIE FACIAL TISSUES 200's 59¢	IVORY SOAP BARS 4's personal 69¢
PUSS'N BOOTS SPECIAL MENU CAT FOOD 1 kg. 79¢	IGA GREEN & WAX BEANS 14-oz. tin 3 FOR 89¢
PERFEX BLEACH 128-oz. 97¢	SQUIRREL PEANUT BUTTER 3-lb. tin 1.99
FRESH SPROUTS 3 LBS 1.00	CALIFORNIA WHITE ONLY GRAPEFRUIT 12 for 99¢
NO. 1 LARGE SWEET POTATOES YAMS lb. 29¢	LOCAL NO. 1 POTATOES 15 lbs. 89¢

Buchanan Orders Probe of Lease

OTTAWA (CP) — Judd Buchanan, minister of public works, has ordered a report from departmental officials into the terms of a government lease-purchase agreement with Campeau Corp. of Ottawa for the provision of office space in neighboring Hull, Que.

Ron Huntington, Progressive Conservative MP for the Vancouver riding of Capilano, said last week the government could be paying as much as $508 million during the next 25 years for a project it could build on its own for $140 milion.

A spokesman for Buchanan said Tuesday the minister has discussed the matter with his deputy and other officials but has not determined if an inquiry is needed.

The spokesman said there was no suggestion that any impropriety or illegality was involved.

The Terrasse de la Chaudiere project, now under construction, is to contain a hotel, shopping facilities and a parking garage as well as three office towers. Campeau estimates the total cost at $160 million.

Campeau announced last November the government had tentatively agreed to pay about $14 million a year for the next 25 years with an option to purchase the entire facility for $50 million at the end of that time.

A spokesman for the public works department said Tuesday no agreement has been signed, and indicated the amount of the lease would depend in large measure on the cost of financing.

Huntington said there was no public tendering for the project, which he said is being built on land leased to Campeau at $1 a year by the National Capital Commission the federal agency, which oversees federal properties in the national capital region.

The public works spokesman said such leases are not always put out to tender, and he said the land was assembled by Campeau and was not federally owned as Huntington said.

Huntington said in an interview last Friday he intends to raise the matter next week when the Commons resumes.

Gay Libbers Want To Join Mounties

OTTAWA (CP) — Canadian gays are demanding that the RCMP stop discriminating against them both when considering new members for the force and when investigating public servants for security clearances.

In a news release Tuesday, accompanied by a letter to Solicitor-General Francis Fox, the Gay Rights Coalition of Canada is demanding a meeting with Mr. Fox to discuss the matter.

Central to their concern are recent published reports in which an RCMP official said the force looks closely at such things as "character weaknesses — alcoholism, homosexuality and traits such as extreme dependence on one's mother" when considering RCMP applicants.

"It is disgraceful that we should still have to refute the suggestion that homosexuality is a character disorder," said coalition co-ordinator David Garmaise in the news release.

"Homosexuality should not be a factor in employment. Gay people have the right to a job in the RCMP or anywhere in the public service."

Asking how many gay public servants who refused security clearance necessary to jobs or promotions, Mr. Garmaise noted that the RCMP is not required to give its reasons for refusing such a clearance.

"We want assurances from Mr. Fox that homosexuality is not a consideration in the hiring of RCMP officers and in the determination of security clearance for all federal employees," he said.

TAX CLAIM OPEN

OTTAWA (CP) — A Supreme Court of Canada ruling Tuesday paves the way for potash companies to recover taxes paid to the Saskatchewan government if legislation imposing the tax is declared unconstitutional.

In a 9-to-0 decision, the court said legislation preventing recovery of the taxes is ultra vires—beyond the powers of the province to enact.

The case involves 11 potash companies which are challenging the validity of provincial legislation imposing a reserves tax on potash. A Saskatchewan court said it could amount to $120 million a year.

That potash firms' challenge is still before the courts and the Supreme Court said it would have nothing to say about its merits.

But, in the meantime, the companies said they also were concerned over another piece of legislation—the proceedings against the Crown Act — which they said bars recovery of taxes they have paid even if the mineral taxation legislation is declared unconstitutional by the courts.

Admiral's Square
Esquimalt and Admirals Road
PRIME
Commercial and Professional
Office Space Available
Air Conditioned
Wall-to-Wall Carpet
Street and Mall Entrances
For Rental Information Phone
388-5471
10-6

FINANCING UP TO 90% MORTGAGE RATES 10%
LIVE IN LUXURY WITHOUT LEAVING TOWN
Besides the attractive financial arrangements available, you'll enjoy the many other features — including the fantastic location.
★ 2 Resident Managers
★ Fridge, stove, drapes
★ Laundries on alternate floors
★ 3 High-Speed Elevators
★ Controlled Entry
★ Underground Parking
★ Pool, Sauna Baths
★ Putting Green
★ Bowling Green
★ ½ Block to Beacon Hill Park
★ 2 Blocks to downtown
★ Workshop
SECURITY — HIGH-RISE — CONCRETE
1-BEDROOM from $29,000
2-BEDROOM from $50,000
STUDIO from $25,000
OPEN Mon.-Fri. 2-9
Sat. and Sun., 1-6
Orchard House
Sales office at No. 2310 — 647 Michigan Street, James Bay
Phone 382-8231 or 382-8232
10-6

NEW APARTMENTS FOR SALE
ALL QUALIFY FOR C.C.A.
ALL ARE LOCATED IN GREATER VICTORIA
18 suites 34 suites
For Complete Information Contact
386-3124 J. S. COLWELL 479-4670
386-3124 R. D. LAW 478-9474
SEASPRAY PROPERTIES LTD./ REALTORS
727 G Johnson Street
10-6

Canada Appears Stuck with Quang

OTTAWA (CP) — All indications point to Canada being stuck with Dan Van Quang, the Vietnamese general of ill repute, for some time to come.

In fact unless there are developments that neither Canadian nor U.S. authorities here are aware of, there is a possibility the man who has been accused of corruption and involvement in the drug trade in his land may be in Canada indefinitely.

Despite a year-old deportation order, there seems no place to send him — not even Vietnam. He has become a man without a country.

Gen. Quang arrived in Montreal in May, 1975, from the United States, one more refugee from the fall of the U.S.-backed regime in what was then South Vietnam.

After a controversy developed about his background then-immigration minister Robert Andras revoked a special one-year ministerial permit under which he entered Canada.

The minister said he had concluded that accusations against Gen. Quang were well founded and that the general, an adviser to the South Vietnamese government on internal security, was an undesirable person.

The general was allowed to remain in the country until he foun a place to go. The government expressed reluctance about sending him to an uncertain fate at the hands of the new rulers of South Vietnam.

Quang

Canadians who briefed reporters last week on a visit here of a delegation from the newly-unified country of the Socialist Republic of Vietnam said the republic has made it clear it will not accept Gen. Quang.

An immigration department spokesman said this week there are only two countries to which Quang can be legally deported — Vietnam or the United States from where he came to Canada. The former doesn't want him and the latter has shown reluctance to accept him.

MP Pressures Keep Bases Open

By VICTOR MACKIE
Times Ottawa Bureau

OTTAWA — Under political and economic pressures from different regions the number of armed forces bases in Canada that were to be closed, has been reduced, it was learned today.

A revised defence paper with recommended closures of bases has been prepared to go before a committe of cabinet prior to the recommendations going to the whole cabinet.

Defence Minister James Richardson earlier this year took the original plan for closing several bases to a cabinet committee.

Word of the proposals leaked out to different areas and protests were raised in parliament and in the Liberal caucus.

The working paper was redrafted this summer after consideration by the cabinet committee. The new proposals are now in final form and ready for consideration again by the cabinet committee.

Members of parliament made representations to have the armed forces bases in their various areas kept operating.

DESTROYERS PROMOTED

MONTREAL (CP) — A ship-building program to equip the Canadian navy with a modern class of destroyers for coastal patrol is urgently needed in view of the Soviet Union's recent naval buildup, Vice-Admiral D. S. Boyle said Tuesday.

The vice-admiral said no decision has been made yet on exact specifications for a new ship.

Naval and defence department sources agree that if any ships are built, they will probably be smaller and lighter than the present destroyer class.

Strike Looms

EDMONTON (CP) — City Commissioner Doug Burrows repeated the city's offer of a wage increase of 10.2 per cent for inside civic employees Tuesday, but the workers continued to prepare for a city-wide strike at midnight tonight.

Alex Szchechina, business agent fo Canadian Union of Public Employees Local 52, told about 1,000 city hall workers attending a special meeting of the union that Burrows made the offer by telephone.

He said the city also said it would consider changing the effective date of the contract by four days, to April 4 instead of March 31, which the union said would then allow a maximum 12.4-per-cent increase under federal anti-inflation guidelines.

$29,900-$45,900
JOFFRE MANOR
1121 ESQUIMALT RD.
OPEN TO VIEW
MON.-SAT. 1:30-8:30

One and two bedrooms $29,900-$41,500
One large 3 bedroom—$45,900
Attractively designed for pride of ownership. Adult oriented.
Drop in or call CLARE BROCK anytime
598-3321 or 382-1832
JACK MEARS OAK BAY REALTY LTD.
9-1

Villa Royale
FROM $23,000
964 HEYWOOD
OPEN TO VIEW
MON.-SAT. 1:30-4:30
Retirement living, overlooking Beacon Hill Park, sauna, swirl pool, roof lounge, workshop, walk to town.
Bachelor $20,900 1 Bdrm. $23,000
2 Bdrm. $32,500
(Leasehold interest)
Sales Office No. 116 382-1414
For Special Appointment
Call L. Hogarth
592-3537 or 592-2407 anytime.

10-6
Whyte & Gower Oak Bay Properties Ltd.
2227 Oak Bay Avenue

FERNHILL PLACE
614 FERNHILL PLACE
Turn at Esquimalt Arena
LUXURY PENTHOUSE $62,900
2-BEDROOM SUITES $39,000-$48,900
Fernhill Place is near everything one may want or need — yet situated on a quiet cul de sac in the heart of Esquimalt away from the noise of traffic. Just a short drive away lies a seaside park and marina and it's only a short walk to the sports arena, recreation centre, transportation and shopping plaza. Come and compare.
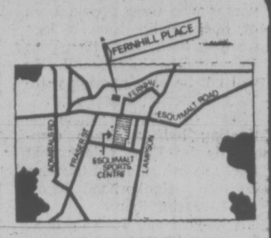

OPEN DAILY Except Sunday
JOE MANTON 9-24 382-5211
ROBERTS INVESTMENTS & MANAGEMENT LTD.
702-1175 DOUGLAS 388-6691

'The Nest'
9 THREE-BEDROOM TOWNHOUSES
$52,900 TO $58,900
IN JAMES BAY
245 Ontario Street

OPEN DAILY 2-4
CALL PETER MASON
386-7771
477-9318
Moody & Mason REALTY LTD.
10-5

Village Oaks
LUXURY CONDOMINIUMS
2125 OAK BAY AVENUE
at the Corner of Yale
The ultimate in easy-care living just up from Oak Bay Village shopping, on a direct line to downtown. Architect-designed, reinforced concrete construction, attractive suite plans, and the full range of amenity areas; underground parking, hobby, laundry and activity rooms.
PRICED FROM $42,000-$84,000
seeing is believing
see them Mon.-Sat. 1:30-4:30 except holidays
special appointments 592-2407 anytime
Whyte & Gower OAK BAY PROPERTIES — 2207 OAK BAY AVENUE
9-25

COME ONE COME ALL!
Wembley Manor
OPEN TO VIEW MONDAY TO SATURDAY, 1:30-4:30
Special Viewing Appointments Call 592-2407
CONDOMINIUM HOMES
1665 OAK BAY AVE.
Quality, comfort and convenience combine in this outstanding condominium building.
You'll enjoy your bright new suite with sunny southern exposures, pleasant distant views — especially from your extra large balcony or patio.
You'll also appreciate the thoughtful design not only of Wembley Manor as a whole but also of the in-suite planning — including the dinette area in your fully equipped new kitchen.
$47,000 to $56,000
Whyte & Gower
Oak Bay Properties Ltd.
2207 Oak Bay Ave.
9-29

THE HILLSHIRE
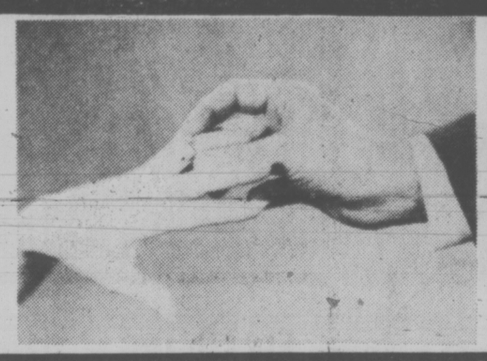
Just Married?
After the honeymoon settle down to comfortable living in our quality-built condominium. Suites for sweethearts are modestly priced from $29,900 to $42,000.
FEATURES
- Central location on major bus routes
- Exceptionally large kitchens (many with eating areas)
- Elevator
- Games Room
- Hobby Room
- Across from Hillside Mall
- Close to Camosun College
- Sun drapes
- Marble vanity tops
- Colored appliances: Dishwasher, Refrigerator, Range
- Attractive landscaping
- Several floor plans
- Quality constructed by Reeson & Pinch Homes Ltd.
- 1-Year Builders Warranty
- Financing available to approved purchasers
- 2 controlled entry doors

LOCATED AT 1525 HILLSIDE AVE.
KNOWLES REALTY LTD.
OPEN FOR VIEWING MON-FRI 10 A.M.-8 P.M.
SATURDAY 10 A.M.-6 P.M.
For Sunday viewing phone any of these numbers:
383-1493 595-3022 592-6372 656-5235 385-9921
10-4

THIS IS IT.
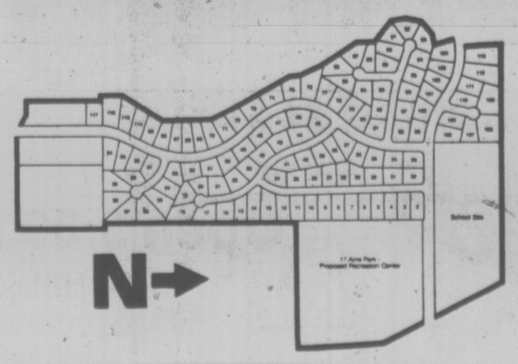

PARK PACIFIC PRESENTS
DEAN PARK ESTATES
In a class by itself.
There may never again be a development like this on the Saanich Peninsula. Now is the time to choose your personal home site in this exclusive residential community.
For your full satisfaction, Park Pacific have installed and fully paid for the following services to aid in minimizing your property taxes:
- Underground Hydro and telephone services.
- A complete underground sanitary sewage system and treatment plant.
- An underground domestic water system with 200,000 gallon reservoir for year round supply.
- Fire hydrants.
- Fully paved and curbed streets.
- Attractive street lighting.
- A complete underground storm sewer system.

Pat Bay Highway, turning left at Amity Drive, and right on East Saanich Road, or left at McTavish Road and left at East Saanich Road.
- A prime location.
- In a beautiful natural setting.
- With spectacular views.
- Minutes from downtown Victoria.
- Convenient to ferries, recreation and shopping.
- A superior investment.
- Prestige living at its best.
- Close to many popular salt water beaches.
- Fishing, crabbing and clam digging only minutes away.
- Schools in immediate area.
- Minimum size lot is more than 1/3 acre.
- Lots priced from $33,250.

For further information contact
PARK PACIFIC INVESTMENTS 383-4124
DEAN PARK ESTATES SALES 656-7041
or Mr. J.B. Young - Residence 598-1818
388-6275 - Page 805
Another development by
Park Pacific

Discrimination Hits Pakistanis

TORONTO (CP)—Discrimination against Pakistanis in Canada is increasing, says an officer of the Ontario Human Rights Commission.

"They are being harassed and spat upon," said Beverly Johnson. "There are assaults. Some are saying they've been here for eight to 10 years and they've never had any trouble. Now they don't know what to do. they're afraid to let their children out."

The harrassment is not confined to Pakistanis. In January, a Tanzania man was beaten in a subway by three youths who were drunk. Both of Shamshudin Kanui's legs were broken and he spent four months in hospital. He will not be able to walk without crutches until next year.

The commission is investigating half a dozen complaints by East Asians that they are being forced to move because neighborhood bigots are harassing them.

A 40-year-old Toronto East Indian told the commission that white teen-agers have terrorized him for the last year and a half.

The windows of his house have been broken six or seven times and his car has been damaged by vandals twice. He has received daily obscene phone calls and his house has been splattered with rotten eggs.

The teen-agers beat him and he was taken to hospital for treatment for cuts and bruises.

The victims are often children. Twelve-year-old Nassir Basith was attacked near his North York home in February by three men. They hit him, threw him to the ground and rubbed snow in his face, calling him a "dirty Paki."

"Part of the reason for the attacks is the stereotype that Pakistanis are passive, don't respond to provocation, and are easy-going," said Miss Johnson.

"But people had better think again. From the people I've spoken to, they're saying if the police don't act, they will take action themselves. They're becoming more aggressive."

Mahmood Khan, chairman of the 3,000-member Association of Pakistani Canadians, said the association is trying to educate Canadians, making them understand Pakistani culture.

After a Toronto Sikh temple was damaged by vandals, it was opened to the neighborhood for a multicultural festival. "They found out these other cultures aren't scary," said Howard Jones, a commission community relations officer. After the festival, the vandalism subsided.

OXFORD FOODS
271 COOK STREET
Open Daily 9-9 Saturday 9-7 Sunday 10-6
Prices Effective:
Wed., Oct. 6 to Sat., Oct. 9

Burns BACON	lb.	1.59
Parkay MARGARINE	3-lb. pkg.	1.39
Kadana COFFEE	lb.	1.69
Pacific MILK	2 Tall Tins	75¢
Jubilee LUNCHEON MEAT	12-oz. tin	69¢
E.D. Smith STRAWBERRY JAM	24-oz. jar	1.29
52-oz. Bottle 7-UP	(plus deposit)	49¢
Delmonte PINEAPPLE	2 14-oz. tins	79¢
Devon CREAM CORN	2 14-oz. tins	59¢
Nestle PUDDING	2 14-oz. tins	79¢
Tuc CRACKERS	10-oz. pkt.	69¢
Miss Mew CAT FOOD	5 6-oz. tins	1.00
A.B.C. DETERGENT	5-lb. box	1.79
Kleenex FACIAL TISSUE	(200)	59¢
B.C. McIntosh APPLES	3-lb. bag	59¢
No. 1 SWEET POTATOES	lb.	29¢

VERY SPECIAL SPECIALS
3 Big Days
October 7, 8, 9

Save $20 On Luxurious Leather-Look Jackets

REG. PRICE $59.88
VERY SPECIAL PRICE
39.94 EACH

A special look of luxury for fall! And a very special low, sale price! You'll save $20 on jackets of leather-look 100% polyurethane. Stylishly fashioned with self belt, zip front, slash pockets and stitch-pleated front and back. Accented with fun-fur collar and cuffs and warmly pile-lined. Suntan, cognac or chocolate tones in sizes 8-16. A real bargain at this price!

Genuine Suede & Poly Handbags
NOW JUST
10.84 EA.

Fashion plus value! Super handbag styles in genuine suede combined with polyurethane. Inside zipper compartment, metal trim, braided handles or convertible shoulder straps. Tan, rust or expresso brown.

SALE PRICE 1.54 EACH
SAVE 23%

Fashion Accent Scarves
A must for today's fashion look! Choose from a terrific selection of prints and colours in washable 100% acetate. Each scarf 27" square.

Zellers
Open 9:30 a.m. to 9:30 p.m.
in the Hillside Shopping Centre
CHARGEX
master charge

VERY SPECIAL SPECIALS

3 Big Days
October 7, 8, 9

The New "TV FUN" Game From APF

A Revolutionary Concept In Home Entertainment!

79.88 COMPLETE

Turns Your TV Screen Into A Playing Field For Tennis, Hockey, Squash or Handball!

- Installs in minutes to any size TV, B&W or Colour!
- Automatic on-screen scoring, up to 15 points!
- 3 different 'Action Sounds'!
- Player selects size of bat, ball speed and deflection angle!
- Handsome player console, operates on 6 "C" cell batteries (not included) or optional AC adaptor
- Absolutely safe! Watch TV or play at the flick of a switch on the switch box included.

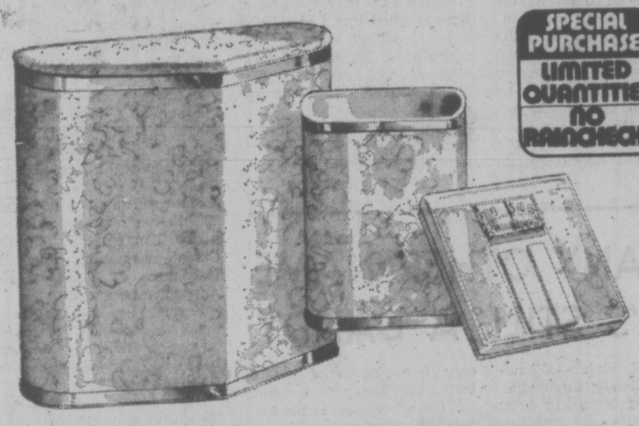

3-Pce. Bathroom Ensemble

Very Special indeed... co-ordinated ensemble of bench-style hamper, scale and wastebasket for the bathroom. All have metal body and rich gold brocade-type upholstery with gold-tone trim.

19.94 SET

27" x 72" Runners

Hard-wearing floor protection for those heavy-traffic areas... at a low price! 27" x 72" runners available in a selection of colours and patterns.

6.94

Hanging Clay Planter

4.94

Tropical Plant Included! 6¼" dia. x 4¼" h. natural clay planter with glazed finish, in 36" long antique brown sisal hanger.

COMPARE AT $18

Gourmet Fry & Eggpan

SET OF 2 9.94

Frypan and eggpan set in tangerine or blue stripes. Chip-resistant enamel, bonded to heavy-gauge steel, with non-stick, scratch-resistant interior.

Blue Enamelled Roasters

2.34 3-7 lb
7-12 lb 4.44
12-18 lb. 5.44
18-22 LB. 6.64

Special savings on great kitchen helpers for the Holiday Hostess. Each complete with cover!

"Pyrex" Mix Bowl Set

3-PCE. SET 6.94

"Pyrex" Ware mixing bowl set includes one 24 oz., one 48 oz. and one 80 oz. bowl. Attractive colours of Spring Blossom Green, Butterfly Gold or Old Orchard.

Zellers

Open 9:30 a.m. to 9:30 p.m.
in the Hillside Shopping Centre

CHARGEX master charge

MORE BABIES, AUSSIES TOLD

SYDNEY (Reuter) — White Australians have been warned they face a dim future unless they produce more babies.

"Perhaps in 50 years time there will be very few of us," says a gynecologist, Dr. William McBride.

"I hope we do not dispose of the race," he said, following a parliamentary report that Australia is in a period of significant fertility decline.

The government report said the national birthrate has slumped to a long-term no-growth level.

Immigration Minister Michael MacKeller also told Parliament that the immigration flow which had boosted the country's population by more than three million since 1945 has declined dramatically.

For the first time a net loss in migration was recorded last year — down by more than 5,000, and falling.

"This is a remarkable situation," McKellar said. "There has been no other year since 1947 when the net excess of arrivals over departures has been less than 28,000."

Glacier-Fed Pool Heated by the Sun

LILLOOET, B.C. (CP) — Ron Purvis had a glacier-fed swimming pool but was unwilling to pay for a high-priced commercial water heater. So he developed a solar water heater.

"I was prompted by desperation and necessity," he explained. "The water in my pool was 46 degrees Fahrenheit."

Mr. Purvis spent a couple of years developing the heater, doing a lot of reading about solar energy.

He said even with the less than ideal amount of sunshine this year, the home-made solar water heater keeps the pool at 70 degrees Fahrenheit. Mr. Purvis had estimated a commercial heater would cost $1,000. The home-made device cost about $70.

Although similar to other solar energy devices, plastic tubing is used in his heater, rather than copper pipe. Mr. Purvis said he has orchards so has lots of plastic tubing around.

WHAT MANKIND THINKS ABOUT ITSELF

Recently, George Gallup, with the help of a world-wide network of pollsters, conducted the first *global* public opinion poll. The results, some of which may surprise you, are in the October Issue of Reader's Digest. For example, Japan, one of the world's most pious countries 25 years ago, is now the most agnostic of all countries surveyed. Canada, on the other hand, is one of the world's most religious. The most important of all Gallup polls, What Mankind Thinks About Itself, is just one of 34 articles and features in the October issue of Reader's Digest. At your newsstand today!

GILSON'S MEATS LTD.
MAYFAIR CENTRE 385-4742
Effective Thurs., Fri., Sat., Oct. 7, 8, 9

SAVE 50¢ to $1.00 PER LB.

GROUND BEEF Victoria's Best Buy ..... lb. 64¢
FRESH BEEF SAUSAGE Soya Enriched ..... lb. 49¢
BAVARIAN SMOKIES "Free Tasters" ..... lb. 99¢

THE "KING" OF ROASTS!
PRIME RIB ROAST ..... lb. 1.25
RIB STEAKS About $1.00 Each ..... lb. 1.35

GILSON'S FAVORITE SPECIAL AND YOUR BIGGEST VALUE
CHUCK STEAK ..... lb. 71¢
CROSS RIB ROAST Unreal At ..... lb. 99¢
BEEF SHORT RIBS "Snapemupat" ..... lb. 49¢

HOME CORNED BEEF IT'S THAT TIME ..... lb. 99¢

Tasters Delight CHEESE
ONTARIO SHARP CHEDDAR lb. 1.95
ONTARIO MEDIUM CHEDDAR lb. 1.85
"MICKEY RAT"

FREEZER BEEF
Cut, wrapped, sharp frozen to your order

	AI	Grass Fed
SIDES	99¢	79¢
HINDS	1.25	99¢

Look Who's Leading the League!

By The Canadaian Press

It may not last long, but this morning Colorado Rockies and Washington Capitals are on top the hockey world.

The Rockies and Capitals, odds-on favorites to be National Hockey League doormats again this year, won the 1976-77 NHL openers Tuesday night to claim top spots in their division standings.

Colorado goalie Doug Favell, who fell from favor with Toronto Maple Leafs, stoned his old team-mates as the Rockies stunned the Leafs 4-2 in the first NHL game ever played in Denver.

At Landover, Md., a power-play goal by Hartland Monahan with less than two minutes to play gave the Capitals a 6-5 win over Atlanta Flames.

Favell, who lost his starting job two years ago because of a back injury and was relegated to third-string status and near-oblivion last season, was sold to the Rockies on the opening day of the Leafs training camp.

Favell blocked 39 shots, 18 of them in the first period when the Rockies were building a 2-1 lead. He left the game for four minutes in the third period because of leg cramps but came back to finish up.

Right winger Wilf Paiement came up with a goal for the Rockies and drew assists on goals by Larry Skinner and Dave Hudson. Nelson Pyatt was the other Colorado scorer while Errol Thompson and Bob Neely scored a goal each for Toronto. The Rockies, who struggled through two seasons in Kansas City as the Scouts, attracted 7,359 fans to their opener.

The Scouts and Capitals, who joined the NHL in the last expansion round, have rarely been out of their division basements. Between them, the two teams won just 49 of 320 league games.

Monahan's goal, his second of the night, enabled the Capitals to match the longest winning streak in their history—one game.

A hooking penalty against Atlanta's Bill Clement, a former Washington player who had a goal and an assist, enabled Monahan to cash in on the power play after three previous failures.

"We spent so much time in training camp looking at all our players, we didn't work enough on power plays, killing penalties, or getting the puck out of our end," said McVie. "And, we looked bad in all departments tonight."

Harvey Bennett, Gerry Meehan, Jack Lynch and Guy Charron were other Washington scorers. Hilliard Graves scored twice and Guy Chouinard, Ken Houston and Clement one each for the Flames.

Hilliard Graves scored twice for Atlanta, which outshot Washington 35-22. In the final period, the Caps scored on half of their four shots.

Atlanta coach Fred Creighton was in a foul mood after the defeat.

"We played a fair game but they capitalized on their chances better than we did — and we had a lot more chances," he said.

Six more teams open their schedules tonight. Vancouver Canucks are at Pittsburgh Penguins, Log Angeles Kings at Cleveland Barons and Minnesota North Stars at New York Rangers.

SQUEEZE-PLAY VICTIM in first period of National Hockey League game Tuesday at Landover, Md., is Harvey Bennett of Washington Capitals. Rey Comeau (18) bounces Bennett into boards as Atlanta clubmate Bill Flett watches rolling puck. Bennett scored once as Capitals jolted Flames with 6-5 win.

ATHLETICS WIN IN THRILLER

Victoria Athletics captured the McGavin Cup on sudden-death penalty kicks Tuesday before about 500 fans at Royal Athletic Park.

Athletics and Canadian champion Victoria West battled to a 2-2 deadlock in regulation time and then went scoreless through two 15-minute overtime periods.

Each team needed six penalty kicks before the contest was decided 6-5 in favor of Athletics.

Joe Mendonco, a rookie who scored the winning goal for Oak Bay says in a Greater Victoria High School League match during the afternoon, connected for the winning goal on the first sudden-death penalty shot awarded Athletics.

Steve Moss scored to give Victoria West a 1-0 lead at half time and Mike Sails boosted that margin one more before Athletics got untracted back on the track.

George Pakos cut the margin to one at 68 minutes and Bob Bolitho got the equalizer on a penalty shot only seven minutes later.

Athetics were forced to play shorthanded when Garnett Moen was sent off after a dispute with the referee at 89 minutes but Wests couldn't take advantage of the opportunity.

Sails, Moss and John McGuire scored for Victoria West when the five mandatory penalty shots were awarded after the scoreless overtime sessions but Greg Booth blasted his shot over the net and Ted Van Waes blocked Ralph Anderson's drive.

Pakos, Bolitho and Mike Allabarton connected for Athletics while Jim de Goede blocked a shot by Frank Woods and Howie Anderson lofted his shot over the bar.

Then came the sudden-death kicks. Gary McLaren missed the net for Victoria West and set the stage for Mendonco.

Penalties Hurt Again

SASKATOON — Victoria Cougars, travelling Prairie roads this week, are finding penalties can be rougher than potholes.

And an inconsistent defence is making their journey tougher.

The Cougars stumbled on their own sins for a third straight game Monday when Saskatoon Blades scored six power-play goals to defeat Victoria 7-1 in a hard-hitting Western Canada Hockey League game before 2,488 fans.

The Cougars opened an 11-game road trip by defeating Regina Pats 9-2 but then said "ouch" to Winnipeg Monarchs (5-1) and Brandon Wheat Kings (8-5) before coming to Saskatoon.

Penalties have hurt Victoria in each of its last three games. Cougars gave up two power-play goals to Winnipeg, both at a time when the game had to be considered still in doubt, and four short-handed goals in Brandon.

The Blades added to Cougars' penalty-killing woes Tuesday.

Saskatoon, admittedly with a smart power-play attack, scored their first six goals while enjoying a manpower advantage and then added insult by scoring the final one while playing shorthanded.

The Cougars, nonetheless, played well. Goaltender Murray Bannerman stood out for Victoria but suffered with his support. Victoria defencemen were guilty of numerous mistakes and their inconsistency is the big reason Cougars have given up 20 goals in their last three games.

Referee Ian Sandercock dished out 31 penalties in the sometimes-chippy affair. Cougars were assessed 14 minors, two of three majors a misconduct and a game misconduct. Saskatoon took 12 minors, including six in the final period, and one major.

The most damaging penalty was a major called against Victoria rookie Kevin Clackson for high-sticking Saskatoon's Robb MacFarlane. Cougars trailed 2-1 at that stage, late in the second, and were still very much in the game.

Before Clackson returned, Ken Federko and Darryl Erickson both scored to run Saskatoon's lead to 4-1.

Federko and Erickson, a pair of rookies in coach Jack McLeod's lineup, finished with two goals apiece while MacFarlane, Stan Gulutzan and Bruce Hamilton added singles.

Defenceman Leroy Heck counted Victoria's goal — the only one scored during the game while teams were playing even.

Saskatoon goalie Dave Parro made 28 stops, two more than Bannerman.

Cougars continue their 13-day journey by meeting the Bombers in Flin Flon tonight and again on Thursday.

Earlier Tuesday, Saskatoon dealt veteran goalie Randy Ireland to Portland Winter Hawks. Entering his fourth season, Ireland had asked to be traded to a team needing "a fulltime goalie" rather than spend the season alternating with Parro.

Portland has given up 33 goals in losing all five of its games.

Cowboys or Blazers, Who Cares?

By The Canadian Press

Calgary Cowboys returned to their old Vancouver stamping grounds Tuesday night, but nobody seemed to care.

Only 1,500 fans paid their way into the 15,600-seat Pacific Coliseum to watch the Cowboys trim Winnipeg Jets 6-1 in a World Hockey Association exhibition game.

The Coliseum was familiar territory for the Cowboys, who spent two seasons there as Vancouver Blazers before they moved to Calgary last season.

In Tuesday's other WHA exhibitions, Quebec Nordiques dropped Indianapolis Racers 6-2 and Birmingham Bulls defeated Charlotte Checkers of the Southern Hockey League 3-1.

Right-wingers Danny Lawson and Warren Miller scored two goals each for the Cowboys. Rick Jodzio and Peter Driscoll were the other Calgary scorers.

Bill Lesuk deprived Calgary goaltender Don McLeod of a shutout in the final period after the Jets slumbered through their opening period without managing a shot on goal.

Serge Bernier's second-period goal snapped a 2-2 tie and Quebec Nordiques scored three more in the final period to beat the Racers.

Paulin Bordeleau, Steve Sutherland, Real Cloutier, Bob Fitchner and Richard Grenier were the other Quebec scorers. Mike Zuke and Gary MacGregor scored for the Racers.

Ken Boyer Making a Bid After Red Gets the Axe

ST. LOUIS (AP) — Ken Boyer, an old St. Louis Cardinals baseball hero, says he has asked to be considered for the position of team manager.

But Boyer, 45, currently the field boss of the Cardinals top farm club, says a successor to Red Schoendienst may be chosen from outside the organization.

Boyer talked Tuesday with club president August Busch, following the firing of Schoendienst by the National League baseball team.

"I think he may even have been startled that I asked but I just wouldn't want to live with myself this winter if they went out and hired somebody else without my having asked."

Cardinals general manager Bing Devine said Boyer's name is on a list of three candidates he has submitted to Busch.

"Boyer is not in any better position than any of the others," Devine said. "He is not the heir apparent. No one else from the organization is on that list."

Boyer, the National League's most valuable player in 1964, played 16 seasons in the major leagues, including 11 at third base for St. Louis.

Since retiring as a player in 1969 he has managed at three minor league levels in the Cards' chain, including the last three at Tulsa of the American Association.

Busch, 77, said in a statement the decision not to rehire Schoendienst, 53, was based on "our consensus that there is a need for a change."

Schoendienst had managed the Cardinals since 1965, twice leading them to National League pennants and once to a World Series title during his 12 seasons.

"If you've got the ball players you can manage," he said, alluding to St. Louis' skid during the past season to 72-90, the club's worst record since 1955.

Devine said an evaluation of the three candidates to succeed Schoendienst would begin immediately but noted "we have no timetable."

BY ANY OTHER NAME SHE'S STILL A DANDY

BRANDON, Man. — Wanapum Darts Dandy is a dandy.

Owned and handled by Charlie Hill of Bellevue, Wash., the six-year-old female black Labrador has captured an unprecedented triple crown in retriever trials.

Winner earlier this year of the U.S. national open and U.S. national amateur crowns, Wanapum Darts Dandy was judged the 1976 Canadian national champion last weekend.

On the 54 dogs competing in the Canadian trials near here, only five completed the 10 tests. The order of finishing for the other four is not customarily released.

Besides the champion, others finishing the event included two Brandon dogs — 1975 champion Pelican Lake Petty Two and Charming Lady.

The other finalists were Wanapum Darts, Garbo and Hiwood Piper. Garbo, a little sister of Dandy, is from Bellevue and Piper is from Anchorage, Alaska.

Phillies Won't Change

By The Canadian Press

Manager Danny Ozark of Philadelphia Phillies has definite ideas on how to approach baseball's best-of-five playoff series to decide on the Woird Series opponents. Just play it like a regular season game, he says.

"You have to take the same outlook that you had all year," Ozark said Tuesday at a workout in preparation for Saturday's National League playoff opener with Cincinnati Reds.

"You have to forget that it's a short series. The main thing is to execute fundamentals the way you have all year."

Ozark dismissed a suggestion that the Reds are better equipped to handle the inherent pressures of the playoffs, being old hands at post-season competition. It will be the first playoffs for the Phillies.

"If a player isn't nervous he doesn't belong on this ballclub," Ozark declared. "It's no more than like opening day.

"Cincinnati will be just as nervous as we are, I don't care how many times you do it. I think players thrive on pressure. They get stronger, run faster, throw harder."

Meanwhile, Reds manager Sparky Anderson is giving the Phillies something to think about. He's put a top secret stamp on his pitching plans for this weekend's National League playoffs.

Anderson says he will not name his starting pitcher until Friday night, less than 24 hours before the best-of-five showdown gets under way in Philadelphia.

"I know right now who it will be, but I'm not saying," Anderson said Tuesday as the National League West champions returned to work after a day off. "I'll name all three Friday."

Ozark has named veteran lefthander Steve Carlton, 20-7, as opening-game pitcher for the Phillies.

NATIONAL LEAGUE SUMMARIES

ATLANTA 5, WASHINGTON 6.

First period
1. Washington, Monahan (1) (Lalonde, Labre) 1:26.
2. Atlanta, Graves (1) (Gibbs) 8:49.
3. Washington, Charron (1) (Monahan) 15:29.
Penalties—Lynch (Wash) 16:29, Stewart (Wash), Mulhern (Atl) (majors) 18:32.

Second Period
4. Atlanta, Clement (1) (Myre, Ecclestone) 8:49.
5. Atlanta, Graves (2) (Vail, Lysiak) 13:52.
6. Washington, Lynch (1) (H. Bennett, Labre) 18:18.
7. Washington, Meehan (1) (Stewart, Lampman) 19:36.
Penalties — C. Bennett (Atl) 3:16, Graves (Atl) 7:49.

Third Period
8. Washington, H. Bennett (1) (Lane) 0:52.
9. Atlanta, Chouinard (1) (Bowness) 10:59.
10. Atlanta Houston (1) (Clement) 12:14.
11. Washington, Monahan (2) (Charron, Lynch) 18:12.
Penalties—Gibbs (Atl) 6:48, Clement (Atl) 17:44.

Shots on goal by:
Atlanta 15 10 10—35
Washington 8 10 4—22
Goal—Myre, Atlanta; Wolfe, Washington.
Attendance—13,152.

TORONTO 2, COLORADO 4

First Period
1. Colorado, Skinner (1) (Arnason, Palement) 3:16.
2. Colorado, Hudson (1) (Palement, Croteau) 15:21.
Toronto, Thompson (McDonald) 17:53.
Penalties — Mackasey (T) 2:59; Campbell (Col) 4:42; Williams (T) 12:17; Campbell (Col) 16:14.

Second Period
4. Colorado, Pyatt (1) (Edur) 9:30.
Penalties — Williams (T) (triple minor), Pratt (Col) (double minor), Favell (Col) (served by Arnason) 17:01.

Third Period
5. Colorado, Palement (1) (Hudson, Letley) 9:43.
6. Toronto, Neely (1) (Williams) 11:05.
Penalties — McDonald (T), Campbell (Col) (majors) 19:37.
Shots on goal by:
Toronto 19 9 13—41
Colorado 17 9 9—35
Goal — Thomas, Toronto; Favell, Plasse, Colorado
Attendance — 7359.

Flyer Woes Mount

PHILADELPHIA (AP) — With their National Hockey League opener just one day away, the goaltending woes of Philadelphia Flyers are mounting.

One day after Bernie Parent was shelved with a broken toe, the team suspended Wayne Stephenson, 31.

Then Stephenson, who played 66 games for the Flyers when Parent was injured last year, complicated matters by declaring himself a free agent.

"He is a free agent because the Flyers breached his contract by failing to renegotiate as they promised," Stephenson's agent Mark Stewart said Tuesday.

The statement came after a meeting with Flyers general manager Keith Allen, who had announced the suspension.

The suspension takes effect Thursday, the day the Flyers open their regular season against New York Islanders.

The Flyers called up goalie Jerome Mrazek from their Springfield, Mass., farm club of the American League to back up Gary Inness, who will see the bulk of the action until Parent returns in about four to six weeks.

Inness was acquired in a trade with Pittsburgh Penguins last year.

The Stephenson situation, which had been heating up since training camp began, boiled over Tuesday when his agent told the club Stephenson would not play unless he had a new contract.

Stephenson said the Flyers had promised to renegotiate his existing three-year contract and he refused to report to camp unless they did.

The Flyers said they never promised to revise the contract and branded him a holdout. The club fined Stephenson $250 a day for the 17 days he missed.

Stephenson's bill totalled $4,250 when he finally reported to training camp last Saturday. The club said the fine would stick and there would be no renegotiation of the contract.

Last year, when Parent was sidelined by a neck injury, Stephenson was pressed into service. He responded by playing in 66 games, winning 40 of them and leading the Flyers into the Stanley Cup playoffs for the third year in a row.

Allen announced that he would reinstitute the $250-a-day absentee penalty for each remaining day of training camp missed by Stephenson.

DETROIT LIONS PICK HUDSPETH

PONTIAC, Mich. (AP) — Tommy Hudspeth, the surprise choice Tuesday to replace Rick Forzano as interim head coach of Detroit Lions, expects the team to get back to basics in as effort to get back into its divisional race in the National Football League.

"My philosophy is very simple," he told a news conference. "You gotta be able to block, tackle and execute. We have to have an attacking defence, a gambling defence. We've got that. But we don't have it on offence."

Hudspeth, 45, joined the Lions as a scout in November, 1974, after leaving Chicago Fire of the old World Football League, where he was offensive backfield coach.

He was promoted to Detroit's co-ordinator of personnel and scouting in July, 1975, and club-owner William Clay Ford announced Tuesday that Hudspeth would be "interim" head coach.

Forzano resigned Monday in the wake of the Lions' 24-14 upset loss to Green Bay on Sunday which dropped Detroit's record to 1-3.

SPORTS MENU

TONIGHT

HOCKEY

8:30 p.m. — South Vancouver Island Junior "B" League, Fuller Lake Flyers vs. Saanich Braves, Fuller Lake Arena.

9 p.m. — South Island Big Six League, Juan de Fuca Merchants vs. Chemainus Blues, Juan de Fuca Arena.

FOOTBALL

7 p.m. — Bantam Canadian League, Tigers vs. Invaders, Royal Athletic Park.

THURSDAY

HOCKEY

Junior "B" League, Oak Bay vs. Victoria, Oak Bay Arena.

8:25 p.m.—South Island Big Six League, Victoria Athletics vs. Juan de Fuca Merchants, Pearkes Arena.

Hearing Delayed

TORONTO (CP) — Four players with Philadelphia Flyers of the National Hockey League were remanded Tuesday to Oct. 19 for preliminary hearing on various charges of assault.

Austin Cooper, lawyer for the four, asked in provincial court that bench warrants, to be exercised with discretion against the players, be continued until that date. The warrants were issued Sept. 21.

Players Bob Kelly, Don Saleski, Joe Watson and Mel Bridgman were charged following a game against Toronto Maple Leafs here April 22.

Watson is charged with two counts of common assault and one of possession of a dangerous weapon — a hockey stick. Saleski is charged with two counts of common assault and one of having a dangerous weapon. Bridgman and Kelly both are charged with assault causing bodily harm.

BLIND GOLFER RECORDS ACE

VASHON ISLAND, Wash. (AP) — Mike Roggenbuck, blinded by diabetes five years ago, shot a hole-in-one over the weekend. Roggenbuck, a former assistant pro, aced the eighth hole at the Vashon Island Golf and Country Club course, hitting a five-iron to the green, 130 yards away.

★ ★ ★

Western Division

	P	W	L	F	A	Pts
New West.	2	2	0	21	6	4
VICTORIA	5	2	3	20	25	4
Kamloops	2	1	1	9	12	2
Portland	5	0	5	14	33	0

Central Division

	P	W	L	F	A	Pts
Winnipeg	6	5	1	41	20	10
Lethbridge	3	3	0	21	14	6
Calgary	6	3	3	29	31	6
Medicine Hat	3	1	2	13	16	2

Eastern Division

	P	W	L	F	A	Pts
Brandon	6	5	0	30	12	10
Saskatoon	5	3	2	20	20	4
Flin Flon	5	1	4	17	37	2
Regina	3	0	3	8	25	0

Next games: Tonight — VICTORIA at Flin Flon, Calgary at Regina, Portland at Kamloops.

VICTORIA 1, SASKATOON 7

First period—
1. Saskatoon, Hamilton (MacNaught, Chapman) 12:20.
Penalties: Robertson (V) 1:26; Fraser (V) and Schnitzler (S) 3:18; MacNaught (S) 7:57; Shmyr (V) 10:55; Heck (V) 11:28; Bent (S) 17:12; Phillipoff (V) 19:44.

Second period—
2. Saskatoon, MacFarlane (Ashton) 2:10.
3. Victoria, Heck (1), (Fenske, Anderson) 12:14.
4. Saskatoon, Federko (Baron) 16:36.
5. Saskatoon, Erickson (MacNaught) 18:10.
Penalties: Anderson (V) 1:31; Hewitt (S) 4:29; Clackson (V) 6:41; Schnitzler (S) 10:29; Clackson (V) (major) 14:04; Hewitt (S) 19:09.

Third period—
6. Saskatoon, Gulutzan (Chapman, Hamilton) 5:17.
7. Saskatoon, Federko (Birns, Hamilton) 11:51.
8. Saskatoon, Erickson (Baron) 17:10.
Penalties: Robertson (V) 1:43; Fraser (V) 3:46; Heck (V) and Bacala (S) 5:38; Birns (S) 6:47; Bent (S) 9:44; Schmidt (V) 11:21; McDonald (S) 12:50; Schmidt (V) 13:06; Bent (S) 14:45; Saskatoon bench minor 17:03; Lupui (V) (misconduct) 19:36; Heck (V) (double minor, major, game misconduct) and MacDonald (S) (major) 19:53.

Stops by:
Bannerman (V) 10 6 10—26
Parro (S) 8 12 8—28
Attendance: 2,488.

Something for Every Skier

OUTDOORS
stewart lang

Magnificent seems an apt but almost inadequate term to describe the proposed ski development site on 5,215-foot Mt. Washinton, located approximately 14 miles northwest of Courtenay.

Alex Linton, who has been skiing for an impressive 42 years, and Henry Norie, both from Campbell River, are in the midst of final negotiations with Crown Zellerbach to lease approximately 700 acres on the southwestern face of the mountain

Agreement was reached "in principle" late last month and some preliminary work has started on what promises to be the best ski area on Vancover Island.

Linton took us on a quick tour of the area Saturday, including a climb of about 1,400 feet up a 45-degree slope to the top of the mountain, where one is greeted by a panoramic view of Powell River, Courtenay, the Comox Glacier, several lakes on top of Forbidden Plateau and the interior mountains of Strathcona Park.

Initial plans call for two chair lifts to be built — one 1,800 feet long (350 feet vertical) and the other about 4,000 feet in length (1,250 vertical). The long chair would rise to a spot near the top of the mountain.

The starting capacity of 1,500 skiers per day and a combined vertical distance of 1,550 feet compares favorably with any other area in the Pacific Northwest.

The slopes served by these first lifts will offer terrain ranging from the gentlest grade for beginners to pitches guaranteed to challenge the most ardent expert.

There will be terraced parking for about 1,300 vehicles and about 85 acres has been designated for accomodation.

There will be room for approximately 100 fully-serviced chalets and several condominiums. Chalets sites will be scattered at about four per acre and groups of 15 to 20 can be expected to share common parking lots.

Some room has also been set aside for unserviced (wilderness type) chalets and all facilities will have to adhere to a building code.

In addition to boasting a great potential for alpine skiing, Mt. Washington's proximity to Forbidden Plateau makes it an ideal jumping-off spot for cross-country ski trips into Paradise Meadows and both Battleship and Helen MacKenzie lakes.

It serves as a summer staging area for hikers now and there must have been at least 20 vehicles parked along the road near the trailhead last Saturday — despite the wet weather that prevailed Friday night and Saturday morning.

This winter, developers will be doing further studies and on snow depths, wind and climate. They will also draw up final plans for presentation to the regional board and the provincial pollution control branch.

If these hurdles are cleared satisfactorily, the footings for the lift towers could be in place by the end of next summer and work on the day lodge — which will probably house a restaurant, ski skool and rental facilities — could be well underway.

Linton said plans are to make as little impact on the terrain as possible — keeping roads and tree-cutting to a minimum.

Al Raine, former national ski coach and now the provincial ski co-ordinator, was impressed with the area after conducting a survey of various Island mountains last year.

"Mt. Washington looked to me like it could become the leading ski facility on Vancouver Island," he said in a recent telephone conversation.

A large amount of intermediate terrain to suit "about 80 per cent of the people who ski", relatively easy road access and the possibility of an on-mountain ski village base were among the positive factors influencing his opinion.

He also noted that Courtenay would benefit from both the existing facilities at Forbidden Plateau and any development on Washington. They would tend to compliment rather than detract from each other, he said.

The only real negative factor Raine could come up with was the area's distance from the major centre of population on the southern end of the Island.

But this writer is willing to bet a lot fewer skiers will be making weekend trips to Whistler or Mt. Baker this coming season because of the ferry fee increases. Those few extra miles of driving could never equal the cost of even a one-way trip to the Mainland.

So the added area at Mt. Washington will be most welcome.

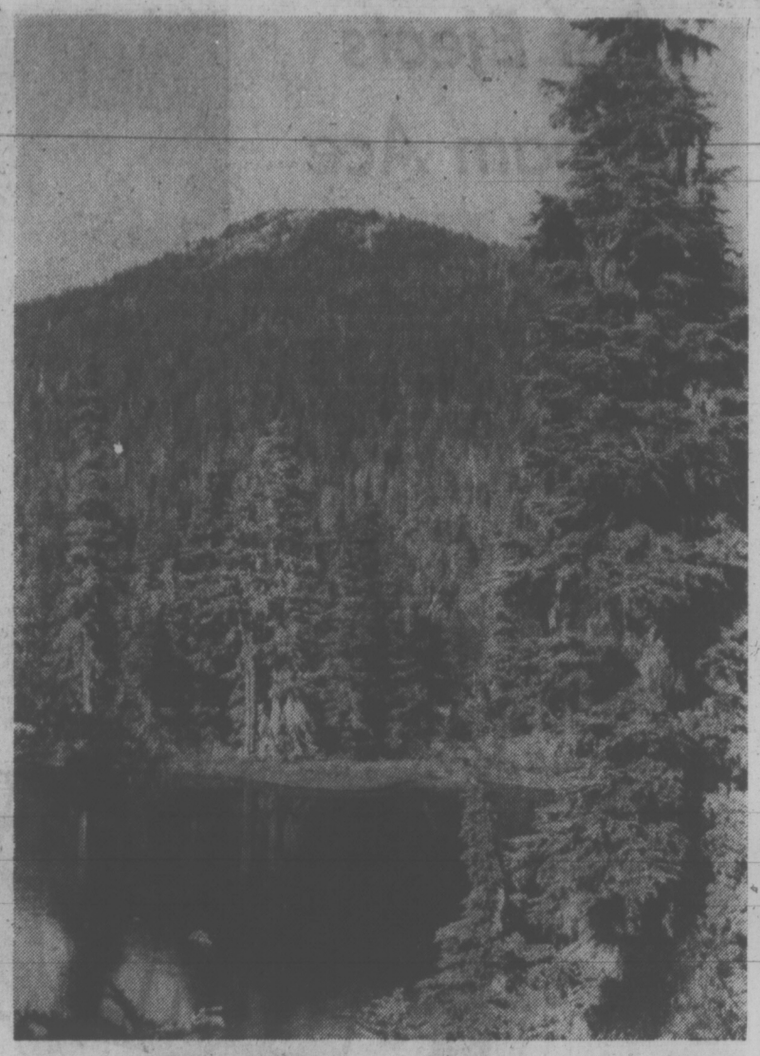

—Stewart Lang photo
Mt. Washington looms above Tiny Lake near Chalet Sites

HERMAN

©1976 Universal Press Syndicate

"Well, howdyer make out on your first solo flight?"

Roadrunners Get Praise, Then Defeat

Oak Bay Bays coach Bernie McNally-Dawes has a lot of respect for Reynolds Roadrunners.

It was justified during Greater Victoria High School Soccer League play Tuesday afternoon,

"You'll hear a lot more from Reynolds before the season's over," he said prior to a game between the two schools.

"You'll have to with all that talent."

Roadrunners, who have seven players competing in the Premier Divison of the Vancouver Island Leage, then dropped a hard-fought 2-1 decision to Bays.

The win, eked out with 15 minutes to go on a goal by Joe Mendonca, kept Bays two points back of leading Spectrum, which posted a 10-1 decision over St. Michael's University School.

In other matches, Victoria and Esquimalt battled to a 1-1 deadlock, Claremont and Parkland tied 4-4 and Mt. Douglas defeated Belmont, 3-1.

At Reynolds, Lou Garraway was credited with a goal when an Oak Bay defender kicked the ball over his goaltender's outstretched arms on an attepted pass-back.

Louis DeFrias scored the qualizer about 15 minutes into the second half and set the stage for Mendonca.

Bruce Cowan and Pat Going scored two goals each for Spectrum.

John Bridge scored for Victoria and Mark Hackwell replied for Esquimalt.

At Claremont, Dave Spoor connected on two penalty shots, Gordie Lee scored on a direct free kick and Joe McAllister also scored to give the home team a 4-1 advantage at half time. Avie Stubbington and Darryl Stubbs each scored twice for Parkland.

Tim Elwell (2) and Rex Craig scored for Mt. Douglas and Bruce McChesney averted a shutout for Belmont.

	P	W	L	T	F	A	Pts.
Spectrum	5	5	0	0	25	2	10
Oak Bay	4	4	0	0	12	4	8
Mt. Douglas	5	3	1	1	10	4	7
Reynolds	5	2	2	1	11	8	5
Vic High	5	2	2	1	8	8	5
Belmont	5	2	3	0	7	12	4
Esquimalt	4	1	2	1	5	8	3
Claremont	5	1	3	1	11	15	3
Parkland	5	1	3	1	10	16	3
St. Michaels	5	0	5	0	4	28	0

Next games: Friday — St. Michaels at Parkland; Spectrum at Mt. Douglas, Belmont at Oak Bay; Reynolds at Victoria High; Esquimalt vs. Claremont at Royal Athletic Park.

Patterson Leads Saanich Attack

Brent Patterson pumped in three goals Tuesday night to lead Saanich Braves to a 5-2 win over Esquimalt Legion in a South Vancouver Island Junior "B" Hockey League game at Pearkes Arena.

About 600 fans turned out to watch Braves, the defending B.C. champion, win their first game of the season.

Tom King and Ed Beauchemin added the other Saanich goals while Kevin Kennedy ad Jim Entizminger scored for Legion.

Dave Peters turned aside 39 shots in the Esquimalt net while Mike Duch of Saanich made 35 saves, including 20 in the first period.

	P	W	L	F	A	Pts
Juan de Fuca	2	2	0	18	6	4
Fuller Lake	1	1	0	9	1	2
Saanich	1	1	0	5	2	2
Esquimalt	2	1	1	9	9	2
Oak Bay	1	0	1	4	7	0
Lake Cowichan	1	0	1	5	8	0
Mill Bay	1	0	1	1	9	0
Victoria	1	0	1	1	10	0

Next game: Tonight — Saanich at Fuller Lake.

Here's the Rest Of Seniors' List For Golf Event

Names of some players were dropped off the list when starting times for Friday's Vancouver Island Seniors' Golf Association tournament at Uplands were printed Tuesday in the Times.

Here are the names of other contestants scheduled to start from the first tee:

9:52 — J. Glassford (VIC), K. Hincks (RC), W. Gant (N), G. Rennie (GM).
9:59 — M. Peake-Vout (N), D. McCormick (RC), J. Cardy (RC), H. G. F. Morgan (GV).
10:06 — Dr. G. B. Bigelow (VIC), T. Colgate (RC), D. Nisbet (SS), A. K. Dowds (GM).
10:13 — V. Painter (RC), G. Verley (VIC), W. Hoggan (EC), G. Barnes (CH).
10:20 — W. Thompson (VIC), J. D. Peden (UP), N. Filmer (N), G. Millin (RC).
10:27 — P. Eldridge (RC), J. N. Fraser (SS), R. Hood (CH), B. Rogers (UP).
10:34 — K. Alexander (N), J. T. Butt (SS), S. McKenzie (EC), D. Gibson (GV).

Field Hockey Leaders Keeping Right in Step

Oak Bay and Mt. Douglas maintained their tie for the lead in the Greater Victoria High School Girls' Field Hockey League with 5-0 shutouts over opponents Tuesday.

Bays, who are defending league and provincial champions, posted a shutout over Belmont while Mt. Douglas topped Reynolds.

In other games, Spectrum romped to a 10-1 decision over Claremont and Norfolk House edged St. Margaret's, 1-0.

MOUNT DOUGLAS (5) — Sharon Laturnas 3, Debbie Smith, Kim Taylor. REYNOLDS (0).

Spectrum (10) — Pam Kozak 5, Maureen Cockerill 2, Janice Gardier, Sue Chevrier, Karen Daniels. CLAREMONT (1) — Scorer not reported.

NORFOLK HOUSE (1) — Nina Bland. ST. MAGARET's (0).

OAK BAY (5) — Marcie Monahan 2, Nancy Littley, Maria Lee, Janet Hough. BELMONT (0).

Petty Cash Leader

DAYTONA BEACH, Fla. (AP) — Cale Yarborough, who won his fourth consecutive grand national stock car race last weekend, leads Richard Petty in points, but Petty has the edge on season money winnings.

NASCAR figures show Yarborough with 4,050 points, 99 more than Petty with four races to go. Petty leads in money, $271,035 to $264,910.

David Pearson is third with $223,230, followed by Benny Parsons, $186,140; Buddy Baker, $169,025; Bobby Allison, $164,270; Dave Marcis, $156,105; Darrell Waltrip, $154,215; Lennie Pond, $94,630, and Richard Brooks, $76,425.

MR. DETAIL
"STEAM CLEANS"
1407 BROAD
383-6331
10-6

FRESH AS A FLOWER IN JUST ONE HOUR
Your Evening Clothes Deserve the Best
One HOUR "MARTINIZING"®
CERTIFIES
THE MOST IN DRY CLEANING
8 LOCATIONS TO SERVE YOU
10-6

supple jacket stylings
Glove soft. That's the new way with leather this season. Supple, easy, as cloth. Collected for your selection: walking jackets, battle jacs, shirt lengths, and more.
In black, copper, brown or green.
From 110.00
leather-bound male
fred asher
for the west coast man
1402 Douglas at Johnson Mayfair Shopping Centre
Harbour Park Store—Nanaimo
13 Stores on the Lower Mainland
10-6

Woolco™ TIRE AND AUTOMOTIVE CENTRE
RADIAL TIRE SALE!
OFFER EXPIRES OCTOBER 9, 1976
YOUR CHOICE
Hallmark PWR Radial Snow or Regular
WHITEWALL $36 EACH
SNOW AR70 x 13
RIB BR70 x 13

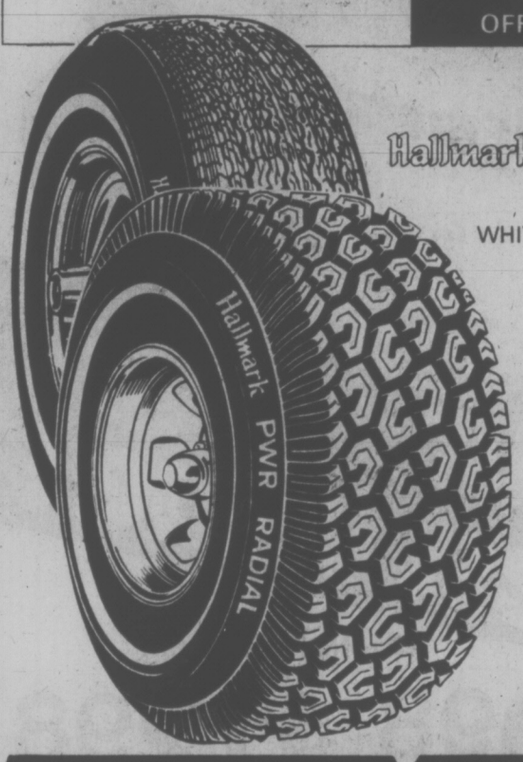

SIZE	PRICE EACH	SIZE	PRICE EACH
*AR70 x 13	$36	†FR70 x 14	$44
†BR78 x 13	$36	GR70 x 14	$46
†165SR x 13	$39	GR70 x 15	$46
*185SR x 13	$42	HR70 x 15	$49
165SR x 15	$42	LR78 x 15	$59
ER70 x 14	$42		

†Available in Rib Tire only.
*Available in Snow Tire only.
Every HALLMARK passenger tire carries a warranty certificate covering road hazards and workmanship without limit as to months or miles and tread life expectancy.
REGULAR TIRE—TREAD LIFE EXPECTANCY: 40,000 miles or 40 months

SUPER SPECIAL
NATIONAL BRAND SPARK PLUGS
Each .79
Champion, AC or Autolite plugs. For most North American cars, and some Foreign cars.
RESISTOR PLUGS 1.09
Limit 8.

SERVICE SPECIALS
LUBE, OIL AND FILTER SPECIAL
Install up to 4 quarts, Quaker State, Castrol, or Valvoline, motor oil, plus a new Fram oil filter. Expert chassis lubrication. ($4 charge to change from sealed over to regular system.) 8.88 Complete
COOLING SYSTEM FLUSH & FILL
Includes up to 2 Gallons of PRESTONE 1 ANTI-FREEZE
We also check: • Radiator Hose • Pressure Cap • All belts • Thermostat and • Pressure Test system for Leaks. To protect against summer boil over and winter freeze-up, we reverse flush system with the famous PRESTONE FLUSH'N Fill Machine. 19.99 Complete

CUSTOM BATTERY
32.88 Each
Dry charged for 3 years of dependable high performance power. Series 01, 22F, 24, 24F, 42. Series 27 27F and 74 side terminal..... 39.88 Each
36 MONTH ADJUSTMENT PERIOD.

STP OIL TREATMENT
1.29 Each
Increases and maintains oil pressure and film strength for maximum protection. Limit 2 per customer.

SPLASH GUARDS
2.99 Pair
SS3000 or SS3000W
Your choice white or black rubber. Midi or maxi size.

SNOW BRUSH, SCRAPER & SQUEEGEE
Each .99
No. W110. Heavy duty 24" size with sturdy wood handle.

8-TRACK STEREO
57.88 Each
RR54T
Mini 8-track, with 4-channel matrix, fine tuning, head cleanpr, burgler alarm and illuminated program indicator.
STEREO SPEAKERS
No. BS54PF ..... 14.88 Pair

Woolco DEPARTMENT STORES
A DIVISION OF F.W. WOOLWORTH CO. LTD.
Town and Country Shopping Centre
Douglas Street and Saanich
Personal Shopping only, please!
Store Hours: Monday to Saturday
10 a.m. to 10 p.m.
ALWAYS WELCOME
master charge
CHARGEX

Ref Ejects Fulham Ace

LONDON (Reuter) — Former England skipper Bobby Moore of Fulham was sent off for only the second time in his career at Bolton as the English soccer clubs battled to a 2-2 tie in extra time Tuesday in an effort to reach the last 16 in Cup play.

Bolton tied the score in the 90th minute — a goal which brought fierce protests from Moore and Fulham manager Alec Stock.

Stock led his players off the field and when they finally returned, Moore was missing. It was learned later that referee Keven McNally had sent him off for dissent.

In a Division Two match last Saturday, Fulham had Irish International George Best sent off against Cup holders Southampton.

Meanwhile, Manchester City moved to the top of the first Division with a 2-2 draw at Everton. However, the leading two clubs in the Second Division both lost, Chelsea dropping a 2-1 decision away to Bristol Rovers and Wolverhampton Wanderers getting beaten 6-2 at home to Southampton.

Brighton scored seven second-half goals to blank Walsall 7-0 and regain first place in Division Three. Last month, Brighton scored seven goals against York.

ENGLISH LEAGUE
Division I
Everton 2, Man City 2.
Queen's PR 2, Norwich 3.
Division II
Bristol R 2, Chelsea 1.
Wolverhampton 2, Southampton 6.
Division III
Brighton 7, Walsall 0.
Sheffield W 3, Chester 0.
ENGLISH LEAGUE CUP
Third-Round Replay
Bolton 2, Fulham 2 (extra time). (Score 2-2 after 90 minutes; eventual winner away to Swansea in fourth round.)
Third Round, Second Replay
Arsenal 2, Blackpool 0 (Arsenal home to Chelsea in fourth round).
SCOTTISH LEAGUE
Division I
Dumbarton 5, East Fife 1.

HAPPY CHAMPION is Victor Galindez of Argentina after retaining his World Boxing Association light-heavyweight championship Tuesday night with unanimous, 15-round decision over South African challenger Kosie Smith in Johannesburg.

Surprise Element's Out As New Track Coach In

OTTAWA (CP) — The Canadian Track and Field Association announced Tuesday that Gerard Mach has been appointed head coach responsible for the national team program.

CFTA executive-director Ken Twigg made the announcement, partially in response to Mach's statement during the weekend that he was surprised his new job had not been announced.

Twigg said the delay was the result of CFTA efforts to confirm several appointments and when he explained the situation to Mach the former Polish Olympian was satisfied.

Mach will retain his position as national sprints coach. He will be responsible for co-ordinating domestic and international competition and will supervise the other three national coaches. As head coach his salary is paid by the O'Keefe Sports Foundation.

National distance coach Paul Poce and national throwing coach Jean-Paul Baert are staying with the association and Lyle Sanderson of Saskatoon will be the interim jump coach on a volunteer basis replacing Derek Boosey who has gone to Saudi Arabia.

Twigg also said the association is looking for a technical co-ordinator to handle administration of the CFTA's programs plus a co-ordinator for the coaching certification program.

Twigg also said the CFTA has solved the massive financial problems it faced at the start of the year. Through some budget cuts plus assistance from the provincial branches, the Canadian Olympic Association, the Olympic Trust, donations and money from a benefit concert by singer Gordon Lightfoot, a $600,000 deficit has been overcome.

"I plan to work with coaches and hope to be able to organize the Canadian coaches from the bottom to the top," Mach said.

Mach said he wants to establish some clubs where specialty coaches will work with athletes while other clubs will have general coaching. Specialty coaches will be available to the general clubs when they are needed, he said.

He said one of his goals will be to make better use of university facilities and their training programs.

NEW MARK BY PACER

LEXINGTON, Ky. (AP) — Jade Prince, a two-year-old son of Meadow Skipper, raced the fastest mile in harness racing history Tuesday, timed in 1:54 1-5 in the $62,755 Fayette Pace at the Red Mile Raceway. Driven by Jack Kopas of London, Ont., Jade Prince scored in he first heat in 1:55 1-5 before setting the all-time record. The old mark of 1:54 3-5 was set by Albatross as a four-year-old in 1972 at Sportsmen's Park in Chicago and equalled by Tauros Bomber as a three-year-old earlier this year at Springfield, Ill.

BRITISH SOCCER TABLES

ENGLISH LEAGUE
Division I

	W	T	L	F	A	P
Man U	4	3	1	14	8	11
Man C	4	3	1	13	8	11
Liverpool	5	1	2	11	6	11
Middlesbrough	4	3	1	5	3	11
Everton	4	2	2	13	7	10
Arsenal	4	2	2	15	10	10
West Brom	3	3	2	12	9	9
Ipswich	3	3	2	14	13	9
Leicester	1	7	1	7	8	9
Stoke	3	3	3	6	8	8
Aston Villa	4	0	3	15	9	8
Birmingham	3	2	3	12	9	8
Newcastle	2	4	2	11	10	8
Coventry	3	2	3	11	11	8
Queen's PR	3	2	3	11	13	8
Bristol C	2	3	3	9	9	7
Norwich	2	2	4	6	11	6
Tottenham	2	2	4	8	14	6
Leeds	1	3	4	8	12	5
Derby	0	5	3	7	14	5
West Ham	1	3	4	6	14	5
Sunderland	0	4	4	5	12	4
Division II						
Chelsea	6	1	1	12	9	13
Wolverhampton	4	3	1	20	6	11
Blackpool	5	0	3	15	8	10
Millwall	4	2	2	13	8	10
Bolton	4	1	3	14	11	9
Hull	3	3	2	11	9	9
Sheffield U	2	5	1	10	8	9
Fulham	3	3	2	12	11	9
Notts C	4	1	3	11	12	9
Oldham	3	3	2	9	10	9
Notts F	2	4	2	15	13	8
Bristol R	3	2	3	9	9	8
Charlton	3	2	3	16	17	8
Carlisle	3	2	3	13	17	8
Plymouth	2	3	3	13	13	7
Luton	3	1	4	11	13	7
Burnley	2	2	4	7	9	6
Blackburn	2	2	4	6	11	6
Hereford	2	2	4	13	19	6
Cardiff	2	1	5	10	14	5
Southampton	1	3	4	9	17	5
Orient	1	2	5	5	10	4
Division III						
Shrewsbury	5	2	1	19	9	12
Brighton	5	2	1	19	10	12
Reading	5	2	2	16	10	12
Mansfield	5	1	2	16	7	11
Wrexham	5	1	2	16	7	11
Rotherham	4	3	1	14	7	11
Gillingham	4	3	1	15	13	11
Lincoln	3	4	1	12	6	10
Crystal P	4	2	2	8	5	10
Swindon	4	2	3	14	13	10
Bury	4	1	3	13	14	9
Preston	2	4	2	12	9	8
Sheffield W	2	4	2	12	13	8
Chester	3	2	3	7	9	8
Peterborough	3	2	4	10	13	8
Oxford	2	3	3	15	15	7
Walsall	2	2	4	10	12	6
Tranmere	2	2	4	7	9	6
Grimsby	2	1	5	9	16	5
York	2	1	5	9	19	5
Northampton	1	2	5	4	11	4
Portsmouth	1	2	5	6	14	4
Port Vale	1	2	6	7	16	4
Chesterfield	1	2	5	5	18	4
Division IV						
Stockport	6	1	1	15	7	13
Bradford	5	2	1	23	11	12
Cambridge	4	2	2	15	7	10
Rochdale	3	4	1	9	6	10
Exeter	4	2	2	14	12	10
Aldershot	4	2	2	11	9	10
Southend	3	4	1	11	9	10
Bournemouth	3	4	1	9	7	10
Colchester	4	1	3	13	9	9
Watford	4	1	3	14	12	9
Swansea	3	3	2	12	15	9
Scunthorpe	3	2	3	13	9	8
Barnsley	3	2	2	10	8	8
Huddersfield	3	2	3	8	8	8
Torquay	2	3	2	7	6	7
Doncaster	2	3	3	12	13	7
Darlington	3	1	4	8	13	7
Newport	2	2	4	4	7	6
Halifax	1	4	3	6	10	6
Crewe	2	2	4	8	14	6
Brentford	1	3	4	8	11	5
Workington	1	3	4	6	13	5
Hartlepools	0	3	5	5	15	3
Southport	0	2	6	4	15	2
SCOTTISH LEAGUE						
Premier Division						
Dundee U	5	0	0	11	3	10
Aberdeen	2	3	0	11	4	7
Rangers	1	4	0	8	6	6
Celtic	1	3	1	9	6	5
Motherwell	1	2	2	7	8	4
Hibernian	0	4	1	5	6	4
Partick	1	2	2	5	6	4
Hearts	0	4	1	8	10	4
Kilmarnock	0	3	2	3	9	3
Ayr	1	1	3	5	14	3
Division I						
Clydebank	6	2	0	18	6	14
Dundee	5	3	1	24	15	13
St. Mirren	5	2	1	17	7	12
Airdrieonians	4	3	1	16	10	11
Montrose	4	3	2	12	9	11
Morton	4	2	2	16	12	10
St. Johnstone	3	2	4	10	12	8
Hamilton	3	2	4	15	20	8
Queen of S	2	3	4	9	11	7
Arbroath	2	2	5	6	13	6
Dumbarton	2	1	5	10	14	5
East Fife	1	3	5	10	16	5
Falkirk	2	1	5	13	22	5
Raith	1	3	5	5	14	5
Division II						
Stranraer	7	0	2	19	8	14
Stirling	5	2	1	16	8	12
Alloa	4	3	1	19	10	11
Queen's Pk	5	1	3	14	10	11
Cowdenbeath	4	3	1	8	5	11
East Stirling	3	4	2	13	11	10
Stenhousemuir	5	0	5	12	13	10
Meadowbank	1	5	2	9	9	7
Clyde	2	3	3	14	15	7
Dunfermline	2	3	4	10	13	7
Albion	1	4	2	11	13	6
Brechin	0	5	4	8	16	5
Forfar	0	4	5	7	18	4
Berwick	0	3	5	4	15	3

Dale, Edythe Win Awards

Dale Shaw of Glen Meadows and Colwood's Edythe McCormick were the major winners as the Harris-Erichson Trophy competition for Victoria district women golfers wound up this week.

Dale won the low gross award while Mrs. McCormick won low net honors. Overall winners were declared on the strength of their six best rounds in the monthly competition.

Joan Lawson of Uplands was runnerup in both gross and handicap scoring.

Final-round honors went to Margaret Todd of Victoria, who scored 77-5—72 at Colwood. Other final-round winners were Eileen Anderson, Gert Pumfrey, Elsie Saunders and Diane Phillips.

Our best quality...

Whether you're decorating, redecorating or on a major renovating project . . . Do it right! Save your time and money. Paint with our best . . . Monamel, Breeze and General Paint quality finishes.

Your best value!

Pay No More Than...

$10.98 GAL. QUART $3.59
BREEZE INTERIOR FLAT LATEX

$12.98 GAL. QUART $4.19
INTERIOR
• Interior Undercoat • Primer Sealer • Alkyd Semi-Gloss • Alkyd Eggshell • Velvet Alkyd Flat • Latex Semi-Gloss • Latex Eggshell
EXTERIOR
• Primer • Porch & Floor • House & Trim Gloss • Latex Flat • Latex Gloss • Solid Color Stain

Choose from hundreds of Custom Colors
Deep and Accent Colors slightly higher priced.

At Participating Dealers

Look to YOUR GENERAL PAINT DEALER
GP-3-76
FOR ALL YOUR DECORATING NEEDS
9-1

GLEN LAKE HARDWARE LTD.
2697 Sooke Rd.
478-3541

IMPERIAL BUILDING MATERIALS LTD.
2955 Douglas St.
386-1401

GENERAL PAINT & WALLCOVERING
830 Pandora Ave.
385-4455

CUBBON BUILDING SUPPLIES (1967) LTD.
1720 Cook St.
384-8181

COAST TO COAST NEWSPAPERS SELL THE MOST

Tune up before your car tunes out.

Checkpoint Service

14 point Tune-up

4 & 6 CYLINDER CARS 24.88 OR LESS
LABOUR ONLY, MOST CARS, PARTS EXTRA.

8 CYLINDER CARS 29.88 OR LESS
LABOUR ONLY, MOST CARS, PARTS EXTRA.

Here's what we do:
1. Initial ignition system analysis
2. Test & clean battery, cables and hold down
3. All labour for service and installation of spark plugs
4. Perform cylinder balance test
5. All labour for replacement of points and condenser
6. Check H.T. wiring, distributor cap, coil, primary circuit
7. Check fuel pump and filter for proper operation
8. Check rotor
9. Check and adjust timing
10. Check P.C.V. operation
11. Check & lubricate heat riser valve
12. Check and adjust idle mixture
13. Check air cleaner element
14. Final ignition system analysis

Professional tune-up service also available for cars with electronic ignition. Cars with air conditioning extra.

Tune-Up prices quoted in this ad are for labour only on most cars. Parts are extra.
The cost may vary depending on your car's condition, so be sure to ask for an estimate

A new low price.
The four quart pillow pack of
Esso-Rad Anti-freeze

Make sure your car's cooling system can take all the cold. Either add it yourself or, for a small service charge, have your Checkpoint Service dealer flush your rad and refill it with fresh Esso-Rad. Protection you need.

SAVE 2.00
Esso-Rad Anti-freeze
WITHOUT COUPON 6.69
WITH COUPON 4.69 OR LESS PER FOUR QUART PILLOW PACK

On presentation of this coupon to Esso Checkpoint Service Dealer.
Limit one gallon per customer at this special coupon price.
Gallon jugs 30¢ extra.
ASK ABOUT OUR ESSO RAD INSTALLATION SERVICE. OFFER EXPIRES OCTOBER 23, 1976

FOR DEALER USE ONLY
CUSTOMER NAME _____
CAR LIC. # _____

All work guaranteed for 90 days or 4,000 miles.
You pay no more than prices quoted, on most cars, for these Checkpoint offers at participating retailers.
Put your purchase on your Esso Credit Card. Or, at most Esso stations, you can use your Chargex or Master Charge card.

OFFERS EXPIRE OCTOBER 23, 1976.

We're working to keep you moving.
Esso

SUPER FOOD BUYS!

B.C. GROWN
TURKEYS
6-16 LB. AVERAGE
CRYOVAC FROZEN
GRADE A LB. 95¢

WE HAVE A GOOD SELECTION OF FRESH GRADE 'A' TURKEYS AVAILABLE AT COMPETITIVE PRICES!

FULLY COOKED
HAMS
PART SKINNED — WHOLE OR FULL SHANK HALF
LB. 1.09

CANADA GRADE 'A' BEEF
BLADE ROAST BLADE BONE REMOVED ..... LB. 99¢

CROSS RIB ROAST BONELESS CANADA GRADE 'A' BEEF ..... LB. 1.39

REGULAR
GROUND BEEF ..... LB. 79¢

SLICED, SKINNED AND DEVEINED
BEEF LIVER ..... LB. 79¢

BULK
BEEF SAUSAGES ..... LB. 69¢

METEOR BRAND/1-LB. ROLL
Breakfast Sausage Meat .. 79¢

SEVEN FARMS SKINLESS
WIENERS ..... 1-LB. PKG. 79¢

SEVEN FARMS SLICED
SIDE BACON .... 1-LB. PKG. 1.89

BURNS' SUMMER OR SALAMI
SAUSAGE STICKS ....1½-LB. AVER 1.79

LOCAL NORGOLD
CANADA No. 1
POTATOES 50-LB. SACK 2.69

Large Heads — Canada No. 1
LOCAL GROWN
SAVOY CABBAGE 8¢ lb.

CALIFORNIA
HONEY DEW MELON 59¢ EACH

MINCEMEAT
NABOB 48-oz. JAR 2.19

MARGARINE
BLUE BONNET 3-LB. pkg. . 1.59

INSTANT COFFEE
MAXWELL HOUSE 10-oz. JAR 3.49

CHEESE SLICES
KRAFT PROCESSED SINGLES 8-oz. PKG... 79¢

POTATO CHIPS
OLD DUTCH 225-GR. PKG. 69¢

KERNEL CORN
NIBLETS FANCY 12-oz. TIN
2 TINS 89¢

TEA BAGS
NABOB DELUXE Pkg. 125 2.19

LIGHT GLOBES
WESTINGHOUSE EXTRA LIFE 40-60-100 WATT PKG. OF 2 GLOBES ... 69¢

DEEP BROWN **BEANS**
LIBBYS' WITH PORK or in TOMATO SAUCE 14-oz. TIN
2 TINS 89¢

PUMPKIN PIE FILLING E. D. Smith, 19-oz. tin ..... 69¢	ORANGE FLAVOUR CRYSTALS TANG. Pkg. of 2 — 7-oz. envelopes 99¢	READY CUT MACARONI Catelli, 2-lb. pkg. ..... 79¢
PEEK FREAN BISCUITS Digestive, Creme, 14-oz. pkg. . 98¢	PEEK FREAN BISCUITS Black Forest Creme. 14-oz. pkg. 98¢	CARNATION COFFEE MATE 18-oz. jar 1.29
FRUIT COCKTAIL Libbys' — Fancy, 28-oz. tin .. 69¢	CRANBERRY SAUCE Ocean Spray, Whole/Jelly 14-oz. tin 59¢	FIVE ROSES FLOUR 20-lb. bag 2.79
PROCESSED CHEESE VELVEETA, 2-lb. pkg. 2.79	SQUARE BOY BISCUITS WESTONS. 12-oz. pkg. ..... 89¢	SALTED MIXED NUTS Nelson's Deluxe, 13-oz. tin 1.79
GROUND COFFEE Chase & Sanborn, 1-lb. pkg. 1.89	CHOCOLATE CHIPS CHIPITS, 12-oz. pkg. 1.09	SEEDLESS RAISINS Golden Harvest, 2-lb. pkg. 1.29
DINNER ROLLS CRESCENT, 8-oz. pkg. ..... 49¢	ALUMINUM FOIL DOT WEST, 18"x25' ..... 98¢	PIE CRUST MIX ROBIN HOOD, 19-oz. pkg. ... 69¢
TABLE NAPKINS White Swan, Asstd. pkg. of 180 98¢	PURE MARMALADE Orange-Citro. Malkins, 24-oz. tin 1.19	JELLY POWDERS JELLO 3-oz. pkg. 5 pkg. 1.00
RED KIDNEY BEANS Libby, 14-oz. tin 2 tins 79¢	PUMPKIN PIE Mrs. Smiths, Frozen, 24-oz. pkg. . 1.19	BRUSSELS SPROUTS West Vale, Frozen, 2-lb. pkg. 1.09
TOMATOES AYLMER 19-oz. Tin ..... 2 tins 95¢	CANNED HAM MAPLE LEAF, 24-oz. tin 3.49	BAR SOAP ZEST, Pkg. of 5 Bars 1.09

Prices Effective Wed., Oct. 6, to Sat., Oct. 9
We reserve the right to limit quantities.

STORE LOCATIONS:
230 Cook St. Colwood Plaza Sooke Village
2187 Oak Bay Ave. Shelbourne Plaza Cadboro Bay Village

SHOP-EASY FOODS

NEW TAX REFORM LAW HITS BETTING

Bonanza for the Bookies?

WASHINGTON (AP) — Horse racing officials are predicting an increase in betting with bookmakers because of a provision of the new tax reform law which calls for withholding of 20 per cent on racetrack winnings over $1,000.

Racing officials also say the measure, which was signed by President Ford on Monday, will create huge amounts of paperwork for the tracks.

Sen. Russell Long, D-La., led an unsuccessful effort to amend the bill before Congress adjourned last week. Long, chairman of the Senate Finance Committee, said it was a mistake to crack down on big winners at the track.

Long's committee proposed a change to apply the withholding feature to winnings of more than $600, but only on payoffs with odds of at least 200 to 1. The idea, which would have eliminated withholding for nearly all wagers, never made it to the floor of Congress and it will be at least January, when Congress returns, before it can be considered.

Arnold Kirkpatrick, secretary of the racing advisory committee of the American Horse Council, said "I'm afraid it will create de facto tax evaders."

A Santa Anita track official said, "I think logically it would drive a great many people to illegal wagering. We haven't even begun to figure out the paperwork. It would be gigantic."

The tax reform law also requires withholding from state lottery payoffs above $5,000 and from any other gambling winnings of more than $1,000 where the odds were at least 300 to 1. Slot machines, keno and bingo are exempt.

The measure takes effect in 90 days.

Sen. Long contended that the Internal Revenue Service doesn't have the manpower to handle the withholding problem at tracks.

He said he hopes to get the law amended "before the Kentucky Derby next year, because it will create some confustion."

HOCKEY TRAIL

B.C. Junior
Abbotsford 7, Langley 6.
Kelowna 9, Merritt 4.
Pacific Junior
Richmond 6, North Vancouver 3.
Quebec Major
Montreal 3, Trois-Rivieres 2.

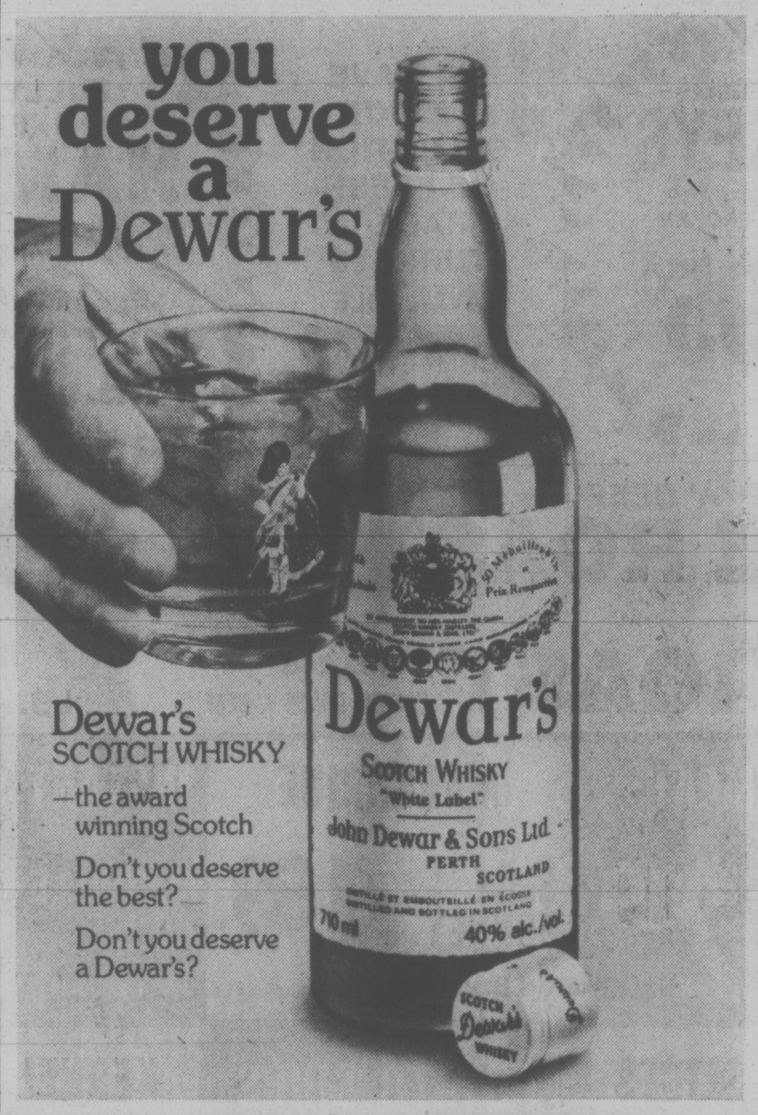

Woodward's
ACTION JACKET SALE

A. Boys' Ski Jacket in the popular Canada Racer style. Warm and comfortable with 100% polyester fibrefill. Features Maple Leaf crest. Hidden hood, zip front. Nylon shell in navy or red.

B. Boys' Fancy Ski Jacket for all boys on the go. Winter-warm with polyester fibrefill. Contrast shoulder and pockets, zip front, nylon liner. In royal/red, red/navy or navy/red.

C. Boys' Tow Coat with easy comfort for moderate fall days, maximum protection for winter's cold. Nylon lined, polyester fibrefill. Zip front and belted. In navy, brown or green.

Sizes 7-12 SALE PRICE 12.49
Sizes 14-20 SALE PRICE .. 14.49

Woodward's Boys' Shop, Main Floor

Woodward's Mayfair, phone 386-3322. Store Hours: 9:30 a.m.-5:30 p.m. Monday to Saturday. Evening shopping Thursday and Friday 'til 9:00 p.m.

Woodward's

Woodward's
HANDBAG SPECIAL!

This week at Woodward's we have a fantastic collection of handbags in spectacular shapes and sizes that combine features you'd expect in more expensive ones, but just look at our exceptionally low price! From updated slouch to the famous pouch, timely silhouettes for every occasion. All-purpose totes, dressy convertibles, sporty swaggers, good-looking organizers. Squishy, squashy, soft, giving, just right for your kind of young-hearted living, to clutch, carry or shoulder. Slick, streamlined or incredibly spacious with compartments on the outside and lots of zip on the inside. Made to carry the heaps-of-things you love to carry. So many, so marvellous. Great things to discover, on sale now . . . at Woodward's. Shop early, while quantities last.

SALE PRICE
11.99 each

Carry off a little chic and more savings! Fashion appeal, budget appeal. Diminutive beauties for after 5 in a wide assortment of styles and colors.

SALE PRICE 4.99 each

Woodward's Fashion Accessories, Main Floor

Woodward's Mayfair, phone 386-3322. Store Hours: 9:30 a.m.-5:30 p.m. Monday to Saturday. Evening shopping Thursday and Friday 'til 9:00 p.m.

Woodward's

Task of Rebuilding Expos Handed to Dick Williams

MONTREAL (UPI) — Iron-fisted disciplinarian Dick Williams was named manager Tuesday of the Montreal Expos, who finished the regular season two days ago with the worst record in major league baseball.

"Dick Williams is a guy who knows how to win and he will be an attraction here," Expos president John McHale said in making the announcement.

Williams replaces Charlie Fox, who took over from Karl Kuehl during the 1976 season. Fox now becomes vice president of operations and assumes the duties of general manager. Jim Fanning, now the vice president of player personnel, was given the job of vice president in charge of player personnel, was given the job of fice president in charge of player development.

Williams, who once served as a third-base coach with the Expos, was fired in mid-season by the California Angels amid player discontent.

Williams said he was happy with his two-year contract with the Expos and was glad to be back in Montreal.

"I've been pretty successful since leaving here, if you can just forget about the last two seasons," he said. Williams managed Oakland to the world series championship in 1972 and 1973.

"I will do my best to put the best players on the field. We will go after the best two free agents we can get (in the November draft)," he said, "and then we'll sell them on the advantage of playing baseball here."

Fox said the Expos were in the market for a power hitter and a second baseman. He said, however, if Tim Foli converts to second base from shortstop, then the club may be looking for a shortstop instead.

Charles Bronfman, principal owner and board chairman of the club, predicted brighter prospects for the team. The Expos had a 55-107 record in 1976.

"You may say the last two years have been disappointing on the field, but now I feel that the fiture will be rosy," Bronfman said. "I do not say these things in jest."

Williams' days with Oakland highlight his record, but he quit in 1973 in a personality conflict with abrasive Charles Finley, the club's owner.

Williams attempted to sign with the New York Yankees but Finely insisted Williams fulfil the remaining two years of his contract. Finley's position later was upheld by then-American League president Joe Cronin.

Williams instead elected to sit out the first half of 1974 until Finely finally relented and let Williams go to the out-of-contention California Angels.

The Angels became the second team to fire Williams for his failure to get along with players. In 1969, he was fired by the Boston Red Sox, who he had managed to an American League pennant, amid player dissension over discipline.

He left Boston without regretting his tactics. "I was too lenient," he said.

When Williams left the Angels this year, a player remarked that he "should have worn Nazi swastikas on his collar."

Another player, Frank Tanana, said, "he had absolutely no communication with the players. He had the players uptight. It's a lot easier to get guys to play for you if you show you care a little about them."

The Angels' discontent brewed so strongly that at one point it flared into open rebellion aboard a team bus, with the players siding with veteran Bill Melton in a dispute where the two almost came to blows.

He was fired shortly after the Melton incident, but again Williams wasn't chastened. He said of the Angels' management: "There were thoughts on what was best for the organization. I obviously was taking an alternate route."

McHale said he had been interested in Williams since he became available, but only began negotiations with him in the past 10 days.

DICK WILLIAMS
. . . knows tow to win

"We have a winning manager and a new winning stadium," McHale said, referring to the 70,000-seat stadium built for the Olympic Games.

"It is difficult to say how soon we will win the championship," McHale said. "We have many young players who will get better in a hurry."

SHOCKER FOR PADRES

SAN DIEGO (AP) — The baseball future of Randy Jones, the National League's winningest pitcher in 1976, was a question mark Tuesday with the discovery of a detached bicep tendon in his pitching arm.

The announcement that Jones will undergo surgery Thursday stunned the left-handed hurler and his manager of San Diego Padres.

If we lose him, it will be an awful blow," said John McNamara who was rehired Monday for the 1977 season."

Jones, 26, San Diego's first 20-game winner ever last year and 22-14 this season, is a prime candidate for the Cy Young award. He was nosed out by New York Mets' Tom Seaver last year.

In a game against Cincinnati last week, Jones was takn out because of a suspected muscle pull in his arm. But orthopedic surgeon Frank Jobe inspected it Sunday and found Jones unable to make a muscle in his clenched left fist.

A feel of "a tear in my left forearm" was reported by Jones at the time of the injury.

"Dr. Jobe said he didn't know if I would be able to pitch again," Jones said.

Another surgeon, Dr. Robert Kerlan, said the injury is rare for a pitcher and "it is a definite threat to Randy's future capabilities."

McGinnis Meeting

Annual meeting of the Stuffy McGinnis Major Men's Softball League will be held tonight in the James Bay Athletic Association hall, starting at 7:30 p.m.

FREE
BLASTED ROCK
Hauling charges only . . .
O.K. TRUCKING CO. LTD.
382-6136

AMERICANS FAVORED IN WORLD GOLF TEST

VILAMOURA, Portugal (Reuter) — The United States was favored to win the Espirito Santo Trophy for the sixth consecutive time when the world women's amateur golf championship started today on the 6,181-yard, par-73 Vilamoura course.

The Americans are represented by Debbie Massey, making her fourth appearance in the tournament that is held every second year, and newcomers Donna Horton, the U.S. amateur champion, and Nancy Lopez.

Canada is represented by Dale Shaw of Sidney, B.C., Marilyn Palmer of Vancouver and Betty Cole of Edmonton.

Teams of three from 25 countries will play 72 holes with the best two scores for each round counting in a team's daily total.

Britain and Ireland, playing as a single team, South Africa and France are regarded as the main challengers to U.S. supremacy, with Taiwan rated a chance on the strength of form in practice rounds.

Originally 27 teams were entered but Puerto Rico and Jamaica failed to show.

Murray Scores As Rookie Pilot

Murray Kenneth couldn't offer help as a player but tendered contribution as a coach as Victoria Maple Leafs recorded a winning debut in the Big Six Hockey League.

A former professional with San Diego and Edmonton Oilers of the World Hockey Association, Kenneth wasn't able to play because his amateur reinstatement hasn't been approved.

Named interim coach of the South Island League's newest entry, Kennett handled Leafs on the bench as they rallied for a 8-6 victory over Lake Cowichan Lakers at Esquimalt Sports centre on Tuesday.

Leafs trailed 5-4 heading into the final period.

Eight players shared Leaf scoring. Les Bergman, Bob Martin, Bill Gidden, Chris Riddell, Kerry Brewster, Dave Wilson, Al McLaren and Pat Buchar each scored once.

Doug Hanna was a standout for the Lakers with four goals while Vern McDougall and Lindsay Pomeroy scored the others for Lakers in the evenly-matched encounter.

Dale Truitt and Brett Kneen combined to stop 43 shots for Lakers while Victoria's Ken Olson turned away the same amount.

	P	W	L	F	A	Pts.
Vic Leafs	1	1	0	8	6	2
Victoria A's	1	1	0	6	0	2
Chemainus	1	1	0	3	2	2
Buckaroos	2	1	1	8	11	2
Juan de Fuca	1	0	1	2	3	0
Lk Cowichan	2	0	2	11	16	0

Next game: Tonight — Chemainus vs. Juan de Fuca at Juan de Fuca Arena.

Annual Bonspiel Starts Thursday

Competition in the seventh annual Thunderbird curling bonspiel will get under way Thursday night on two ice surfaces.

Two draws are scheduled Thursday at both the Esquimalt and Playland clubs with the remainder of the 64 rinks, including one entry from Winnipeg, getting a first taste of action Friday night at Playland.

Finals are slated for Monday.

First draws for each rink:

THURSDAY AT ESQUIMALT

7 p.m. — Robertson Glen vs. Ray Benwell, Norm Thiessen vs. Don Saul, Bruce Coulter vs. Stan Thamec Ken Sturrock vs. Jim McGregor, Pat Marshall vs. Bud Taylor, Doug Benedict vs. Bud French.

9:30 p.m. — Bud Bondeson vs. Rod Skillings, Greg Smith vs. Jack Perry, Dave Johnston vs. Barry Harvey, Don Nemeth vs. Harry Gulka, W. Dick vs. Harvey Hodge, Jim Coffey vs. Kevin Sparks.

THURSDAY AT PLAYLAND

7 p.m. — Lorne Anderson vs. George Becker, Wayne Bissell vs. Glen Coates, Joe Iannarelli vs. Lloyd Larsen, Bill Little vs. Len Becker, Gary Taylor vs. J. Greenwood, Don McMillan vs. Murray Walker, Don Matheson vs. Peter Jonsson, Howie Valleau vs. Glen Harper.

9:30 p.m. — Howie Ward vs. Thomas Robertson, Bob Dey vs. Harvey Thomson, Fred Sallis vs. Al Weir, Bob Cummings vs. Gord Hooey, Bill Foster vs. Hank Graas, Tim Horrigan vs. Bill Crothers, Jim Begg vs. Brad Clarke, Tony Anslow vs. Ivan Wood.

FRIDAY AT PLAYLAND

9:30 p.m. — Mark Ivezich vs. A. Thompson, Len Stewart vs. A. Roberts, Norm Doll vs. G. Halkyard, Brian Castle vs. Lyle Gordon.

WEST SHUTTLE SHOW

SASKATOON — All 24 members of Canada's national team are committed to play in the Western Canadian Open badminton championships to be played here Feb. 11-13.

European Spa Fitness Centres

2 MEMBERSHIPS FOR the price of 1

Enjoy Canada's most complete and luxurious relaxation facilities . . . all yours right now, 2 memberships for the price of 1.

Buy 1, Receive 2—Give the 2nd Membership to a Friend

The shortest membership available is one year, $250. Cost per person would be $125 each on our 2 for 1 special. An incentive will be offered for enrolling on your first visit.

Just Say Charge It! CHARGEX master charge

EUROPEAN SPA FITNESS CENTRES

You can change your life at the Spa

Phone 595-5252
1570 Hillside Shopping Centre
Nanaimo: 775 North Terminal
754-2355

call tonight till 10 p.m.

10-6

AS LOW AS $23.95*

Get a better view of VANCOUVER from the towering Sheraton-Landmark

We're so close to all the must-see attractions in Vancouver. Each comfortable air-conditioned room has a view balcony and colour T.V. There are saunas, a swirlpool, a choice of 20 meeting rooms plus free undercover parking. And above all there's Cloud 9 . . . our famous revolving restaurant 42 floors up. Make the most of your Vancouver stay . . . check into the Sheraton-Landmark.

WEEKEND SPECIAL
ROOM RATE 2 FOR $39.95*
TWO PERSONS, 3 DAYS, 2 NIGHTS
Any Fri., Sat. or Sun. Double Occupancy
*Subject to availability. 5% room tax extra. Not applicable to groups.

Sheraton-Landmark
1400 ROBSON ST.
DOWNTOWN VANCOUVER, B.C. V6G 1B9
604/687-0511

For reservations call FREE . . . Western Canada 800 - 261-9330
In U.S. 800 - 325-3535 or contact your travel agent.

THIS WEEK AT Woodward's Garden Centres

Nowadays more people are turning back to the land. Whether you have an acre in the countryside, a backyard garden or a balcony greenery, Woodward's Garden Centres have a tremendous selection to get you growing!

ALWAYS A FAVOURITE!
Heathers
Many varieties to choose from; 4-inch pots ..... ea. 69¢

A GOOD SELECTION!
Azaleas
In colour-coded 4-inch pots ..... ea. 79¢

WEDGWOOD VARIETY
Iris Bulbs
Plant now for spring colour ..... dozen 79¢

2-GALLON SIZE
Evergreens
Good selection of junipers and thuyas to choose from 4.29

Selling outside at Victoria. Personel Shopping Only.
No deliveries from garden centres. Prices Effective Oct. 6 to 9th.

A Suit like no other . . . for only you! from Woodward's

Woodward's Made-to-Measure Sale

means you get a suit that's **exactly** your size, your fit and your style. You choose the fabric, the pattern and the color from a selection of Fall shades . . . and Woodward's expert staff takes care of the rest. Come in during this Sale and see how we measure up. You'll be impressed.

2-Piece Suit SALE PRICE 145.00
Extra Pants SALE PRICE 43.00
Vest SALE PRICE 26.00

Additional charge for oversize and extra style detail
Woodward's Men's Shops, Main Floor

Woodward's Stores Open 9:30-5:30 Monday to Saturday.
Thurs. and Fri. till 9 P.M.

Woodward's

Thanksgiving is a family

Turkeys

We have the finest selection of turkeys available . . . from Frozen; Woodward's & Panco Flavour Rich to fresh Oven Ready birds just right for your Thanksgiving table!

Fresh Turkeys

Available in a wide variety of sizes just right for you and your budget!

Finest Hams

Serve the best . . . choose from these traditional favourites . . . Gourmet, Hostess, Mini Cuts and Rolled Boneless and Defatted hams. Available in a wide selection of sizes.

FROZEN LOCAL
Gr. A Turkeys .. 6 to 20 lbs, lb. **95¢**

FROZEN WOODWARD'S B.C. GROWN
Gr. A Turkeys .. 6 to 20 lbs. lb. **99¢**

READY TO EAT BONE IN SMOKED
Hams whole or shank cut ..... lb. **1.09**

SCHNEIDERS BONELESS FULLY COOKED
Hams Olde Fashioned ..... lb. **2.79**

FROZEN GRADE UTILITY CORNISH
Game Hens ..... 14 to 18 ozs. ea. **1.29**

ALBERTA BONELESS BEEF
Oven Roasts
Sirloin tip, Bottom Round, and Rumps; Canada A ..... lb. **1.79**

OLYMPIC SWEET PICKLED
Cottage Rolls cryovac halves ..... lb. **1.59**

NORTH STAR ALL BEEF
Beefies or Wieners 1 lb. vac pack ..... lb. **89¢**

FLETCHERS
Sausage Meat 1 lb. chub pack ..... ea. **89¢**

DEL PAK
Poultry Stuffing 1 lb. pkt. ..... ea. **75¢**

WOODWARD'S PIGGY BANK SLICED
Side Bacon 1 lb. vac pack ..... ea. **1.89**

BURNS PRIDE OF CANADA
Ring Sausage bologna, garlic or blood ..... lb. **1.09**

PREVIOUSLY FROZEN SMOKED
Black Alaska Cod ..... lb. **1.48**

ALBERTA BONELESS
Baron of Beef Canada A ..... lb. **1.89**

Frozen Foods

BOUNTIFUL
Bread .... 2 for **99¢**

HEARTHSTYLE CRUSTY
Rolls .... 13 for **69¢**

WHIPPED TOPPING
Cool Whip ..... 500 ml tub **55¢**

GAINSBOROUGH
Pie Shells ..... 2-pack, 10-oz. pkt **67¢**

WESTVALE
Broccoli Spreads; Brussels Sprouts or Cauliflower ..... 2-lb. pkt **99¢**

Dairy Foods

BLACK DIAMOND CHEESE
Brick or Colby ..... 8-oz. pkt **95¢**

WOODWARD'S PROCESS
Cheese Slices ..... 16-oz. pkt **1.39**

WOODWARD'S
Cottage Cheese regular, small curd or 2%, . 500 gram tub **67¢**

B.C. GROWN GRADE CANADA NO. 1
Cranberries . . . a must with turkey prepackaged ..... lb. **39¢**

B.C. GROWN GRADE CANADA NO. 1 FRESH
Brussels Sprouts compact heads lb. **39¢**

CALIFORNIA
Sweet Potatoes and Yams
prepackaged ..... lb. **39¢**

B.C. GROWN GRADE CANADA FANCY
Apples McIntosh ..... dozen **99¢**

B.C. GROWN CANADA NO. 1
Cooking Onions 5-lb. bag **59¢**

BETTY CROCKER MIX
Pie Crust ..... 18-oz. ctn **67¢**

SOFT DRINK
Pepsi Cola or Seven Up
plus deposit ..... 26 fl. oz. bottle **2 for 69¢**

KRISPEE
Potato Chips Bar B Que, Tri pak, Salt & vinegar or Ripple; . . . 225 gram ctn **65¢**

FIESTA
Ice Cream assorted flavours, 4 litre plastic pail **2.39**

WOODWARD'S SPECIAL BLEND
Instant Coffee ..... 10-oz. jar **2.99**

Personal Shopping only. We Reserve the Right to Limit Quantities.

affair at Woodward's

WOODWARD'S WHOLE OR JELLIED
Cranberry Sauce; 14-fl.-oz. tin **2 for 89¢**

Q.T.F. CRUSHED, SLICED, TIDBITS
Pineapple ..... 14-fl.-oz. tin **2 for 79¢**

PRINCELLA CHOICE
Cut Yams ..... 28-fl.-oz. tin **59¢**

ARDMONA
Fruit Fruit cocktail, peaches, or pears in pear juice; ..... 14-fl.-oz. tin **2 for 85¢**

E. D. SMITH PIE FILLING
Pumpkin ..... 19-fl.-oz. tin **65¢**

WOODWARD'S REGULAR OR FRENCH CUT
Green Beans 14-fl.-oz. tin **4 for 99¢**

PILLSBURY DINNER ROLLS
Crescent ..... 8-oz. ctn **2 for 89¢**

WOODWARD'S FLORIDA FROZEN
Orange Juice concentrate; 16⅔-fl.-oz. ctn **55¢**

Grocery Features

ALUMINUM
Alcan Foil ..... 18"x25' roll **95¢**

ROASTING FILM
LOOK! ..... 18"x156" roll **65¢**

ROYALE ASSORTED BATHROOM
Tissue ..... 4-roll pack **99¢**

WOODWARD'S DEVEINED
Small Shrimp ..... 4-oz. tin **1.15**

UNCLE BEN'S TRADITIONAL OR COUNTRY
Stuff N Such ..... 6-oz. pkt. **59¢**

HEINZ STRAINED
Baby Food ....4½-fl.-oz. jar **4 for 65¢**

Free! Woodward's Food Tips & Recipes Sheets prepared by Mona Brun are now available on all Woodward's Food Floors!

BICK'S SWEET
Gherkins ..... 12-fl.-oz. jar **89¢**

VEGETABLE OIL
West ..... 32-fl-oz. bottle **99¢**

BICK'S
Baby Dills ..... 24-fl.-oz. jar **95¢**

BICK'S PICKLES
Sweet Mixed ..... 32-fl.-oz. jar **1.09**

BICK'S
Baby Dills ..... 32-fl.-oz. jar **1.05**

BICK'S PICKLES
Yum Yum ..... 32-fl.-oz. jar **99¢**

BICK'S
Whole Dills with or without garlic or Polskie Ogorki; 32-fl.-oz. jar **89¢**

BICK'S STUFFED MANZANILLA
Olives ..... 12 fl. oz. jar **1.09**

Prices Effective Oct. 6 to 9th.

Store Hours: 9:30 a.m. to 5:30 p.m.
Shop till 9 p.m. Thursday and Friday.

Woodward's
Food Floors

Snipers Divide Beirut

BEIRUT (Reuters) — The Arab League has threatened to withdraw its peacekeeping forces from a truce zone in central Beirut following sniper fire which forced the closure of the only crossing point between the zones of the city controlled by leftists and rightists.

Even the Arab League's special envoy, Hassan Sabri al-Kholi, had to turn back at the museum crossing point Tuesday as he tried to cross from leftist territory to the rightists' area for a meeting with President Elias Sarkis.

Kholi later said the closure of the crossing point was a step away from peace, and threatened to withdraw the Sudanese Army contingent which has tried to maintain a truce zone around the museum area since July.

Leftist militiamen who control the western end of the crossing declared it closed on Monday after an increase in shelling and sniping.

The increased shelling and sniping followed a successful offensive last week by Syrian and right-wing forces against Palestinian guerrillas and the leftist allies in the mountains east of Beirut.

The closing of the museum crossing point has impeded the tangled round of negotiations going on between the many factions involved in the 17-month-old civil war, in which Kholi often acts as a go-between.

With the military situation dramatically altered by Syria's drive in the mountains, tentative contacts had resumed between Syria and the Palestinian commandos and between the Palestinians and President Sarkis.

The Druze community, an important ally of the leftists and the Palestinians, sent representatives to meet fellow Druze believers in Syria and made a joint appeal to the Syrian government over alleged atrocities in Druze villages captured by the mainly Christian rightist forces last week.

Meanwhile, France has in effect rejected a desperate appeal from Egypt and Lebanon's leftist leader Kamal Jumblat to intervene in the Lebanese civil war and to pressure Syria into halting its military campaign.

Robin Wood In Recital

Pianist Robin Wood will appear Friday at 8 p.m. at Craigdarroch Castle in a recital program which will be repeated on CBC Radio.

He has chosen Sonata in D Major Op. 12 by Clementi, the Schumann C Major Fantasy, four Chopin Mazurkas and the Samuel Barber Sonata Op. 26 which he performed in the Trio Victoria concert two weeks ago.

Wood leads a totally immersed musical life as principal of the Conservatory of Music here, teacher of master classes, adjudicator, examiner, touring artist and CBC recitalist.

Politics Mar IMF Talks

MANILA (UPI) — Pakistan and Nepal today demanded Taiwan's ouster from a meeting of the world's financial leaders and Arab delegates snubbed Israel, overshadowing the developing world's appeal for more aid.

Finance Ministers Ranamohammad Hanif Khan of Pakistan and Bhekh Thapa of Nepal, in separate speeches, demanded the expulsion of Taiwan from the joint annual meeting of the World Bank and the International Monetary Fund and the seating of the Peoples' Republic of China.

Khas said the bank and the IMF should follow the United Nations' example of ousting Taiwan and seating China.

M. N. Huda, governor of the Bank of Bangladesh, also called for the inclusion of China "in these August institutions" but did not mention Taiwan.

The Arab delegates quietly left the conference hall in small groups just before a speech by Bank of Israel governor Moshe Sanbar and returned after he had finished. Among them were two Syrian co-chairmen of the conference.

As the parley entered its third day, more developing nations joined a growing number demanding greater assistance from western industrial nations.

Representatives from Costa Rica, Paraguay, Singapore and Jamaica, in addition to Nepal and Pakistan, spoke on behalf of the less advanced countries, who are deeply in debt to western banks.

Bernal Jimenes, president of the Costa Rican Central Bank and the spokesman for Latin America, said his region's annual deficits had tripled from 1973, just before the quadrupling of oil prices and the Arab oil embargo.

WOODWARD'S HAS THE HOME VALUES COOKING

A Microwave Oven is the Space-Age answer to cooking. It's fast. Cool. And convenient. Saves time and energy, too.

SALE PRICE 699.95

The Litton-Moffat Vari-Cook Microwave with Vari-Temp Automatic Food Temperature Control.

Offers complete cooking versatility, letting you select Simmer, Warm, High, Roast, Defrost or Reheat. The Micro-Browner sears food to a juicy brown. The "Mode Stirrer" assures even cooking without rotation. Automatic defroster turns oven on and off intermittently. The 100-minute digital timer control lets you set cooking times accurately. You can cook a full family size turkey in the large, easy-clean oven—perfect for Thanksgiving!

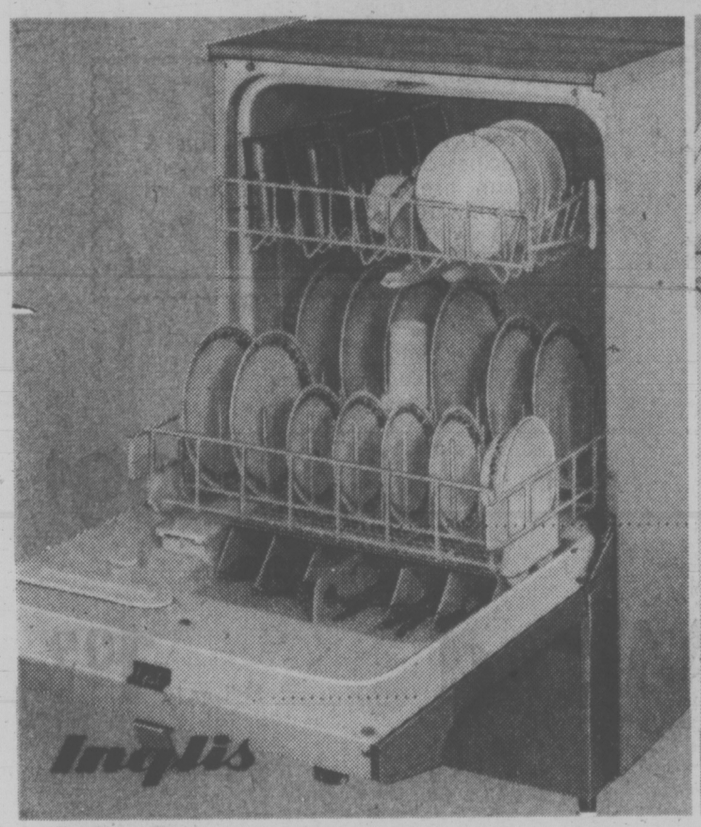

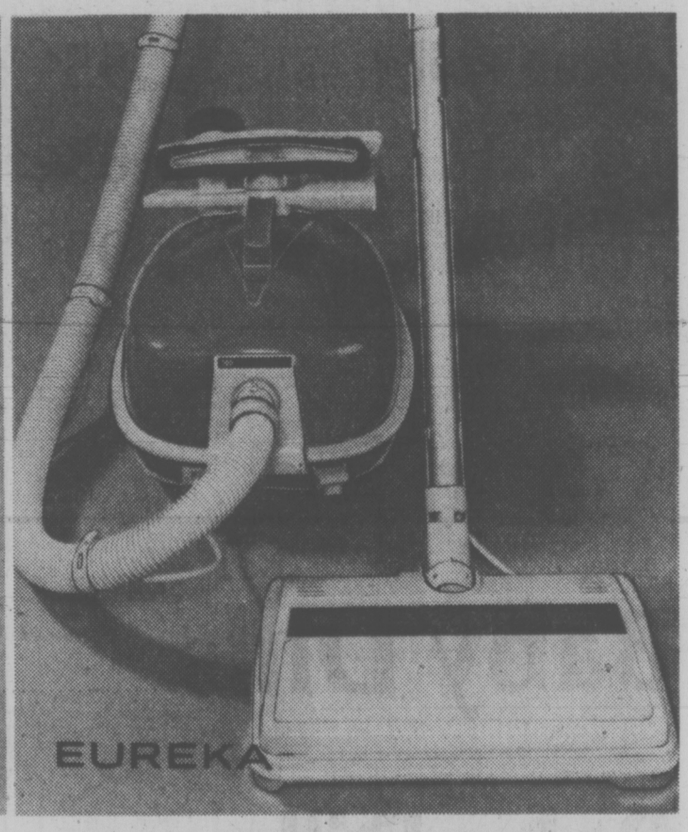

Inglis Portable Dishwasher

SALE PRICE 398.00

Leave the dishes to Inglis! It has 5 cycles to get all your dishes, pots and pans squeeky clean: Super Wash, Scour Wash, Rinse/Hold, China-Crystal and Short Cycle. Features include an in-door silverware basket, automatic cord reel and an attractive split wood top.

Moffat 19 Cu. Ft. Freezer

SALE PRICE 298.00

Put a freeze on escalating food prices by bulk buying and freezing it in this spacious Moffat. There's plenty of room inside, with 1 basket and a divider. There's a temperature warning light, interior light and defrost drain, too.

Eureka Power Head Vacuum

SALE PRICE 132.88

Thorough cleaning system combines canister suction power with the beating, sweeping action of an upright. Edge Kleener gets that last, tough inch along the baseboard. Motor driven beater bar brush deep-cleans carpets, even shags. Roto-Matic head adjusts automatically to any carpet height. Complete with set of attachments and large capacity disposable bag.

Woodward's Mayfair, phone 386-3322.

Store Hours: 9:30 a.m.-5:30 p.m. Monday to Saturday.

Evening shopping Thursday and Friday til 9:00 p.m.

Woodward's

Use your convenient Woodward's Account Card and take advantage of these great appliance buys!

FOOD & nutrition

Stuffing Makes Turkey Extra Special

By MARY MOORE

I had a beautiful 12-pound turkey to stuff and was determined it was going to be different and extra good.

ROAST STUFFED TURKEY
one 12-lb. turkey

Stuffing:

¼ c. margarine (or butter or chicken fat)
½ to 1 tsp. summer savory
¼ tsp. curry powder (do not omit
¾ c. Spanish or green onions, chopped
½ c. green pepper, chopped
2 tbsp. fresh or dry parsley seeds (OR ½ c. chopped parsley)
1 tsp. salt
8 c. cubed 100 per cent whole wheat bread (not packed)

In an outsized frying pan or large pot melt margarine or butter or chicken fat and add the summer savory, curry powder, onion, green pepper, parsley seed (or parsley) and stir over medium heat until all vegetables are soaked with the fat. Add the salt and cubed whole wheat bread and mix and stir gently until it is well blended. Remove from heat and let it cool while you wash and DRY the turkey. (If it is frozen it will take two days to thaw in the refrigerator.)

Put neck and gizzards and heart on to cook in 3 cups water and simmer 3 hours, covered. Add liver 5 minutes before cooking time is up. Fill cavity and neck opening with stuffing. Bring neck skin flap over neck stuffing and fasten with one long or two short skewers. Close large cavity by using three or four 5" skewers. With two long lengths of strong string tie legs and wings tightly to body.

With your fingers spread soft butter all over exposed top surfaces. Place on trivet in large roasting pan and roast uncovered for 4 hours at 325 deg. Fahr. This timing is perfect.

To make GIBLET GRAVY lift neck and giblets from broth and chop. Remove turkey to preheated platter and keep warm. Add pan juices to giblet broth. Mix 1-3 cup flour and 1 teaspoon salt with ½ cup cold water with wire whip until smooth and stir into gravy until thick. Add chopped giblets and reheat, stirring. Our crowd raved over the stuffing.

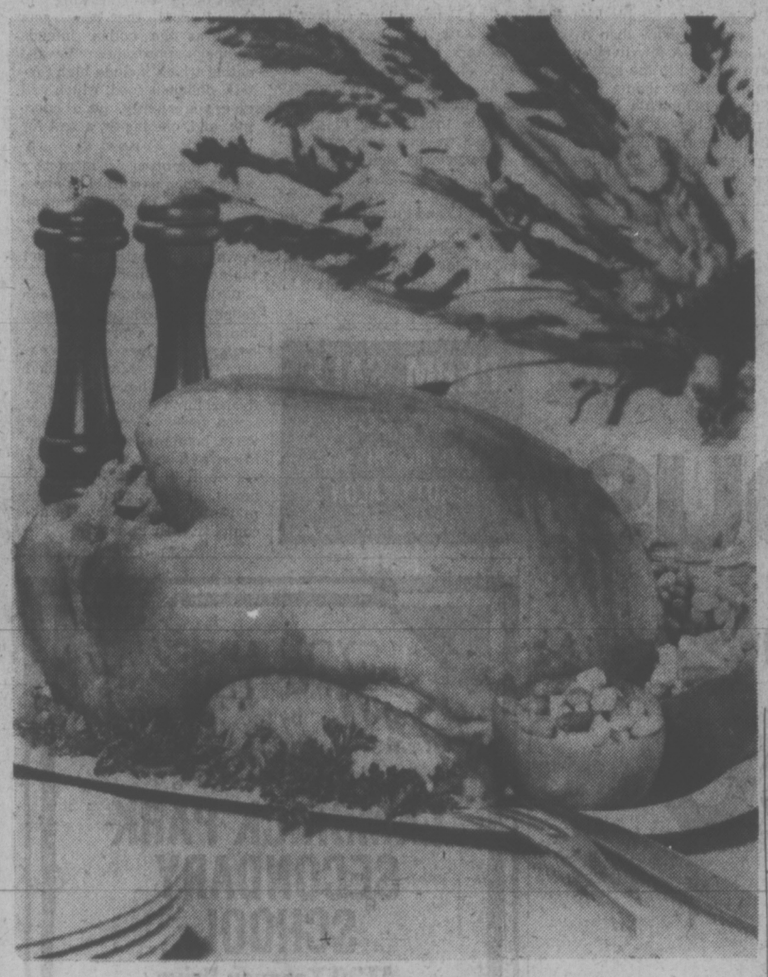

Crisp-skinned tender Thanksgiving turkey

The Right Way to Treat a Bird

No matter how experienced you are in preparing and serving turkey, still there may be several questions on your mind! Here's what you need to know about thawing, roasting and stuffing to serve turkey on the safe side.

No matter how experienced you are in preparing and serving turkey, still there may be several questions on your mind! Here's what you need to know about thawing, roasting and stuffing to serve turkey on the safe side.

Thaw the bird in its original wrapper either in cold water, allowing about one hour per pound or in the refrigerator, allowing five hours per pound. These methods keep the outer meat and skin cold while the interior is still thawing. It's very important to refrigerate or cook turkey as soon as it has been thawed. Never leave it sitting at room temperature.

Also in the interests of safety, don't stuff turkey until just before the bird is to go in the oven. It may be very convenient to be able to pull a ready-stuffed turkey from the refrigerator or freezer and pop it in the oven, but it's also an excellent way to give spoilage organisms a chance to grow in the cavity.

Roasting turkey can also be tricky. For best results, place the turkey with the breast up on a rack in a shallow roasting pan. Brush with butter or oil and sprinkle with salt and pepper. Cover loosely with aluminum foil shiny side down, tucking the edges under at the ends but leaving them open at the sides. Roast at 325 degrees F' using the following timetable as a guide for cooking times. Near the end of the roasting time, remove the foil to finish browning the turkey and baste with the drippings. Allow the turkey to stand about twenty minutes after removing from the oven.

TURKEY ROASTING TIME-TABLE
325 Degree F' Oven

Eviscerated Weight (pounds)	Roasting Time (hours)
8	3¾ to 4½
12	4¾ to 5½
16	5¼ to 6
20	5¾ to 6½
24	6¼ to 7

Begin testing for doneness when the turkey has been in the oven the shorter time within the range. Press the thick muscle of the drumstick, protecting your fingers with a cloth or paper towel; if it feels soft, the turkey is done. Another indication of doneness is when the leg moves readily when you lift or twist it. If using a meat thermometer, roast stuffed turkey to 165 Degree F in the centre of the stuffing and unstuffed turkey to 185 Degree F in the thigh.

Within two hours after the meal is served, remove the stuffing and separate large slices of meat from scaps. Refrigerate or freeze stuffing and meat immediately. If refrigerated, stuffing should be used in 2 to 3 days or if frozen, within two months. Leftover meat will keep 3 to 4 days in the refrigerator and one to three months in the freezer, one month if frozen in pieces or slices and three months if covered with broth, sauce or gravy.

BRILLIANT BROCCOLI

Take home a good-looking head of broccoli from your market this week and treat yourself to some good fall eating. Because broccoli is a member of the cabbage family, it makes particularly good eating right now!

Pick a head that's free from wilted leaves, with tender, firm stalks and compact bud clusters of dark purplish or sage green, depending on the variety.s Buy about two pounds for 6 servings, refrigerate in a perforated plastic bag and use within three days. Wash well under running water. Trim coarse leaves and woody stems, cut lengthwise in serving-size pieces and make 2 or 3 cuts part way up thick stalks.

The most usual method of cooking broccoli is to boil it. Place serving-size pieces upright, or on slices of stalks, in a saucepan in one inch of boiling water. Sprinkle with salt, cover and return to boil. Reduce heat and boil gently until stalk is just tender, 8 to 10 minutes for early varieties and 10 to 15 minutes for others.

Dress it up with any cheese sauce, or serve "Broccoli Souffle."

BROCCOLI SOUFFLE
3 tablespoons butter, melted
¼ cup flour
¼ teaspoon white pepper
1 cup milk
½ cup grated white cheddar cheese
1 cup chopped cooked broccoli
1 cup chopped cookd ham
4 beaten egg yolks
4 egg whites

Blend butter, flour and pepper. Gradually add milk. Stir and cook until smooth and thick. Add cheese and stir until melted. Combine broccoli, ham and egg yolk. Add sauce to broccoli mixture and combine. Beat egg whites until stiff but not dry. Fold broccoli mixture into egg whites. Turn into ungreased souffle or baking dish. Bake at 325 deg. F. until knife inserted in centre comes out clean, (55 to 60 minutes). Serve immediately. 6 servings.

THE BEEHIVE British Woollens

start your Christmas knitting now!

Victoria's finest collection of imported and domestic yarns.

Munrospun The World's Finest Skirt 'n Sweater Kits

Tweed for a skirt together with wool for a matching sweater includes pattern, buttons, and labels. Gorgeous array of colors.

ICELANDIC "LOPI"
In beautiful natural shades and colors. 100-gram ball, each 2.98

And lots of glorious NEW WOOLS for Fashion Knits or that Homespun Look including Jaeger, Pinquoin, Beehive, Bernat.

Victoria's Knitting Centre Since 1906
619 Fort St. 383-9821 Hillside 386-9313
10-6

VIENNA DIRNDL SHOP
Imports and Gifts
1306 GOVERNMENT
386-9722

Advertisement
Erase The Look Of Age

When tiny cells under your skin dry out with age, the cells shrink and a wrinkle appears. But now the twice daily application of 2nd Début with CEF puts moisture back into those cells and thus helps erase old wrinkles and keep new lines away. That's why 2nd Début is the most effective wrinkle fighter you can give your skin. Now CEF is available to you at drug and department stores in 2nd Début a lotion that comes in two strengths—CEF 600 and 1200. Both potencies of 2nd Début are sold on *a guarantee to help your facial skin look years younger in just 10 days or money back!* So at no risk choose the 2nd Début that's just right for you.

Special Introductory Offer!
For a convincing trial supply of 2nd Début with CEF 600, please send 50¢ with this ad to 2nd Début, Dept. R-6, Acton, Ontario. Limit only one please.

The idea is... a good-looking Amalfi kittie, precisely the stand to take with Haberdashery!

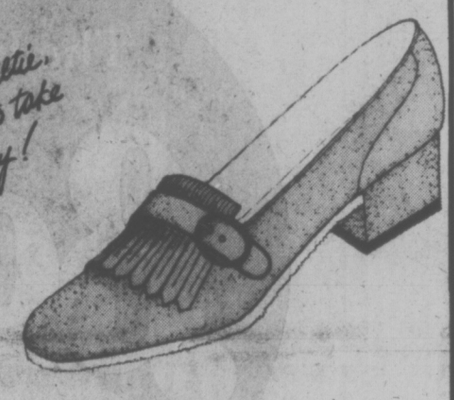

BEHIND THE LOOK, AMALFI'S FAMOUS FIT AND COMFORT. FOREST GREEN, BROWN OR BLACK, CREPE RUBBER SOLED. $52.

Munday's
1203 Douglas St. 383-2211
10-6

Harrison draperies & fabrics
OCTOBER SALE

Store wide savings in all departments. Here are just a few:

From our Drapery Department:
Imported from France
READY TO HANG
CORNELLI TERGAL DRAPERIES
White & Ivory
72" x 84" Reg. 37.99 SALE 29.97
96" x 84" Reg. 49.99 SALE 39.97
120" x 84" Reg. 59.99 SALE 49.97
144" x 84" Reg. 74.99 SALE 59.97

From our Household Department:
RIBBON LACE SHOWER OR WINDOW CURTAINS
REG. 24.99 SALE
SHOWER 72" x 72"
WINDOW 36" x 48"
Blue, Gold, Brown, Green
19.97 EA.

From our Fabric Department:
ASSORTED FALL TWEEDS
TIMELY FALL TWEEDS TO COMPLIMENT YOUR WARDROBE.
½ PRICE
REG. 7.99
SALE 3.97 YD.
Not available at Richmond Sq. and Seven Oaks

Shop at Home Department:
CALL TODAY
595-8114
Quality Custom Draperies and Bedspreads with a difference

Harrison draperies & fabrics
Hillside Shopping Center. 595-8114

The great Heinz Baby Food label Trade-in.

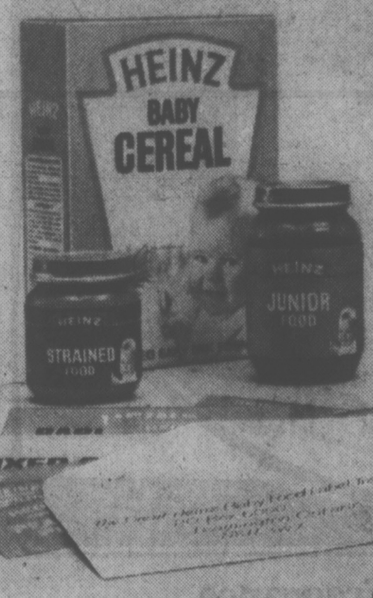

Send us 25 Heinz Baby Food Labels and get a 50¢ coupon plus a chance to win one of three new DATSUN F-10 STATION WAGONS.

HOW TO ENTER – Just send 25 labels* (per envelope) from Heinz Cereals, Heinz Strained or Junior Foods, plus your name and address to:

THE GREAT HEINZ BABY FOOD LABEL TRADE-IN
P.O. BOX 6050
LEAMINGTON, ONTARIO N8H 3W7

Please allow three weeks for coupon. Contest closes January 31, 1977. See store displays for complete details.

*Or reasonable hand-drawn facsimiles not mechanically reproduced.

THE DATSUN F-10 STATION WAGON is the ideal car for a young family. With over 50 cubic feet of available cargo space, it has the kind of interior room that a family and its groceries can grow in. The F-10's outstanding gas mileage and advanced anti-corrosion treatments help keep operating costs low. And the F-10 is built solid and safe with front-wheel drive and power-assisted front disc brakes. Best of all, when things get a little hectic around the house, you can slip into those comfortable bucket seats and enjoy the sheer fun of driving the nimble Datsun F-10.

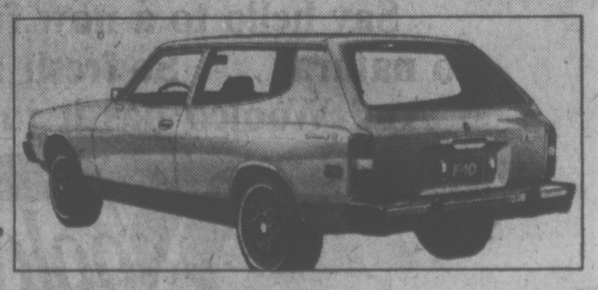

It's a Simple Life . . . But Includes Good Meals

hilda beastall

Local homemakers have been busy dealing with the enormous increases in food prices. Some of us have found ways to keep the total monthly food bill at a reasonable level, and have discovered at the same time that less quantities of what we call "better" food are more satisfying than the kinds we discarded because of their high price.

In fact, snacks between meals are now rare because the lower priced foods making up the meals are providing the energy and endurance needed in busy days of activity.

One of the busiest homemakers must be Wendy Bender, the local Sooke writer, weaver, vegetable gardener, printing press operator, and food store proprietor. Because of her belief in and enthusiasm for the new cost-cutting life set up by her own household, Wendy has just written a new book and together with her husband printed it on their own press. This delightful book is now in local bookstores, priced at $4.

This is a sequel to her first book Earth Market, published and printed by the Benders in 1975.

The new book is titled Earth Market Cook Book — Recipes for a Simple Life, but it is much more than a book of recipes. A few lively pages are devoted to the story of establishing a home by the Strait of Juan de Fuca after years of big city living remote from the real life of woods and storms and down-to-earth cooking.

The Benders learned how to use saw and axe to build shelters for goats and chickens, and what is more to the point, they learned how to pick up live chickens and to handle the milking of goats. These we can see, soon became pets as well as producers.

Vegetable growing was studied and practised, until year round quantities and variety was achieved. Grinding of whole wheat was learned and is described in detail in the book.

With vegetables all year round, and produce from hens and goats on a pretty steady basis, the recipes are a pleasure to read. Many remind me of ones I have offered in this column during the last seven years which proves that when homemakers determine to eat well on less money they get down to basics, use their heads, and come up with remarkably similar ways to accomplish their aims.

From a few lively words we get the feeling of sufficiency and independence which was won by gradually replacing high priced processed foods with basic ingredients put together at home with nutrition values as a priority.

To make this change in food habits is "a matter of making decisions, and sticking to them," and the book sets forth as the author intends "some approaches toward eating which include high protein, delicious food, which will give you energy, good appetite, and, one hopes, a zest for life."

Not forgotten is attractive appearance as an aid to appetite and enjoyment, and stressed also is what the author calls "style." This comes down to an attractively set table among other things.

Included in the new book are recipes for using soybeans, millet, brown rice, lentils and just beans. The vegetables, which we can all grow locally on allotment plot or in home garden, are dealt with separately. Each has several suggestions to spur the imagination, and some are specific in quantities, other ingredients, and in cooking times.

Raw fresh vegetables are in a chapter on salads. This includes one of my favorites, Kale Salad, and one from fresh picked or pulled vegetables on a winter's day. Some native (what most people call weeds) plants are included in recipes.

One recipe I must quote, for it simplifies the delicious but intricate and time consuming making of Cabbage Rolls that most of us find so irresistable if someone else makes them for us.

Wendy Bender's version of Cabbage Rolls she calls simply Stuffed Cabbage.

Here it is: Parboil whole cabbage leaves. Cool. Lay them out and fill with cooked (brown) rice, grated cheese, chopped parsley and sunflower seeds mixed together.

Stuff into small packages. Fry in butter for about 15 minutes. End of quotation.

That tricky little bit about stuffing "into small packages" is the trick to master. I have used white cotton to wrap around the cabbage leaves to hold in place; toothpicks would no doubt do. Both should be removed carefully, before serving especially to youngsters.

Here are Fried Jerusalem Artichokes: Wash and slice tubers. Spread on flat glass bake dish. Cover with one-third cup of oil. Bake for 35 minutes at 350 deg. (177 degs. C.) They will not be crisp like potatoes done the same way, but good. In fact delicious.

Hearty breakfasts have a chapter to themselves,and we find them loaded with all kinds of good things from crunch-type homemade cereals, oatmeal deluxe, muffins, pancakes, scones, "loaded" scrambled eggs, to the Bender's "super drink."

Entertainisg is not forgotten. And Wendy shows how to make elegant dishes of Lasagne with a super elegant salad; and Beans and Rice "dressed for a party, as it were."

And if you want to go crazy over wholewheat bread, read and use the recipe in the Earth Market Cook Book for Wendy's own regular loaf. It is no "mere carbohydrate filler" but "the core of a meal, privading great nourishment and great delight."

Red Cabbage

No fat is used.

4 cups firmly packed shredded red cabbage
¼ cup scant golden raisins
½ cup water
Juice of ½ lemon
1½ tablespoons light brown sugar
Dash of ground cloves
Salt and pepper to taste

In a 10-inch skillet simmer all the ingredients, covered and stirring occasionally, for 20 to 30 minutes; if necessary, add a tablespoon of water several times during cooking.

indoor gardens

By LYNN and JOEL RAPP

DEAR GROWERS: Recently we prepared a special Vegetarian Chili on TV. The response from the viewers requesting the recipe was so great, we are sharing it with you. We grew our own tomatoes, peppers, zucchini, onions and herbs, so we've named this Grow Your Own Chili.

GROW YOUR OWN CHILI

1 lb. red beans, kidney or pinto, soaked overnight. (Throw away old water, add enough fresh water to cover beans, and then some.) Fresh grown herbs (chives, thyme, rosemary, parsley).

2 large onions, (all vegetables chopped)
3 medium zucchini
1 lb. broccoli
6 medium tomatoes (parboil, then skin. Add whole.)
1 green chili pepper
2 bell peppers
1 can tomato sauce (largest size)
1 can whole tomatoes (largest size, Italian-style)
12 mdium mushrooms, sliced

Cook all ingredients uncovered over a low flame for three to four hours. The longer the chili cooks, the better it is. Stir frequently, season with chili powder and cayenne pepper to taste. Use a little garlic powder or grate two cloves of fresh garlic into the chili while cooking. Add freshly grown herbs at this time. Use low to medium flame.

This recipe serves quite a few, so you might want to cut it in half. It keeps in the refrigerator up to four days and can be served in many ways. Top with grated cheese (I use sharp cheddar) and sour cream. You can add any vegetables to this chili. Try floating avocados on chili when served. It's delicious on brown rice, stuffed in pita bread or over eggs for breakfast, lunch or dinner.

Add a sprig of parsley on the side (home grown, of course). Serve with hot tortillas and butter (warm in 400 deg. oven for 12 minutes, spread with butter). Serve ice cold apples for dessert.

fine furniture • paintings • prints
THE ISLAND GALLERY
2188 Oak Bay Avenue Tues - Sat.

Montague BRIDGMAN Ltd.
China Crystal Gifts
812 GOVERNMENT ST. 383-0821

PERM SALE
SAVE 20%
LAKE HILL VILLAGE
BEAUTY SALON
479-7115

YOU ARE INVITED
by the
Greater Victoria School Board
to the official opening of
LAMBRICK PARK SECONDARY SCHOOL
4139 Torquay Drive
(next to Gordon Head Recreation Centre)
Thursday, October 7
at 8 P.M.
PARKING
will be limited
Come Early

Meet the fabulous new Babe at Woolco

The Fabulous Babe by Fabergé

Say hello to a now fragrance.
So natural . . . So fresh and new . . .
And Woolco has it just for you.
Woolco

Pennington's
where fashion has No size limit

The Real Life You. Sizes 38 to 44

For your lifestyle.....fabulous separates that go together beautifully. So easy to put-together in co-ordinating fashion colours of mocha, flight blue, green and more. From our exclusive Jackpot collection.
Left: Entarsia vest, acrylic $16. Shirt, bright nylon $19.98. Skirt, polyester $18.00.
Right: Scarfed pullover, high twist acrylic $22. Shirt, polyester pongee $10.98. Skirt, polyester knit $19.98. Sizes 38 to 46 included in the collection.
All colours not necessarily in all stores.
Hillside Shopping Centre, 595-2521

VILLAGE SHOES

MURRAY SELBY
Arch preserver pumps. 6-10 2A and B's. In black grained leather.
were $34 NOW 27.95

TENDER TOOTSIES
WOC-A-MOCC
In navy and brown. Sizes 6-9½.
were $12 NOW 8.95

HOURS: Mon.-Sat. 9:00-5:30
Fridays open till 8 p.m.
2238 OAK BAY AVENUE
"in The Village"

What Is Breakfast of Champions?

eating right

Now that Tommy's up at five a.m. three mornings a week for hockey practise, and Jeff is late every day after school playing basketball, you're probably more concerned that usual about their health and well-being.

Then there's Mandie studying gymnastics, and your preseason skiing exercises. Are you eating the right foods to give your body the energy to perform well? And what about "quick energy" foods and vitamin E supplements?

Basically, an athlete's nutritional needs are not that different from those of someone of the same age and sex who is not athletic. An athlete needs more calories to provide the extra energy expended in almost any sport, and he needs more water to compensate for the water his body loses when he sweats.

He needs to eat plenty of fruits and vegetables to build up his supply of the minerals that can be lost in perspiration. And, if he's training strenuously, he may take salt tablets or, better yet, drink bouillon, consomme or beef or chicken broth to cunteract any excessive loss of sodium. (The broth or consomme provides him with fluid as well as salt, and in a more palatable and balanced form.)

Should you begin to participate regularly in a sport, or become more than usually physically active, you should take a serious look at your diet. Make sure you're getting enough calories and plenty of water.

The kind of food you eat is very important. Your body takes the food energy you consume and transforms it into body energy. It stores the energy as glycogen in your liver and muscle, and as glucose in your blood. The process takes about 2 to 4 hours.

If you're concerned about being at your strongest nd most energetic for playing hockey or basketall or whatever, you should eat a nutritious, balanced meal about four hours before you intend to play. (The meal should consist of milk; meat, fish or eggs; a green or yellow vegetable; another vegetable or a fruit; and a serving of bread, cereal or potato.) But make sure you allow your body those four hours or so to make from the food you're eating, the energy you need to play well.

A chocolate bar gulped down just before the game is not going to help you. "Quick energy" foods, like honey, glucose tablets and candy bars, just don't work. People may tell you that they'll give your body a sudden burst of energy. That's not true. Your body doesn't work that quickly — on any food. And besides, if you're eating properly, your body already has all the energy it needs to play basketball, skate or swim. Things like chocolate bars won't give you more energy: just more calories.

Then there are the claims that vitamin E will improve your athletic ability. The fact is that practise will do more for you than any pill. But if you are considering taking vitamin E, you should know a few things about it.

Your body needs about 10 milligrams of vitamin E every day: that really isn't very much. As your body can store the vitamin efficiently for long periods of time, a sufficient reserve of vitamin E means you can go for weeks without having to consume any more. An ounce of wheat germ on your cereal, or eating whole wheat bread and cereal regularly, along with oil dressings on your salads will provide you with all the vitamin E you need.

If you're still worried and want to take a supplement, take only 10 milligrams a day. More than that will not supercharge your body, or improve the way you play basketball.

If you really want to be at your best throughout a sports season, you have to eat properly, and give your body the nutrition it needs to create the energy necessary to participate in sports. One good meal a day won't do it. All your meals and snacks have to be nutritious.

If you find that large meal before a game irritates you or causes you any discomfort, try cutting down on fatty foods. Some professional athletes are habitually bothered by stomach cramps or nausea after eating. To avoid the cramps but still get the food energy they need to give their best physical performance, they often drink a mixture of 1½ cups of skim milk, ¼ cup skim milk powder, ¼ cup water, 2 Tbsp. of sugar and ½ tsp. of vanilla. This liquid formula contains about 250 calories takes only two hours to digest and is very easy on the stomach.

There's no magic pill, or special food that will make you become a better athelete. The best thing you can do for yourself and your body, is eat right get regular amounts of sleep and practise all you can.

your health

By Lester L. Coleman, M.D.

About once a month I get a spasm of the throat and my air passage becomes completely closed. I cannot catch my breath. It is a very frightening experience. I almost become unconscious. My doctor says that nothing can be done about it but that it is not dangerous and that I will not choke to death. Any comments? — Mrs. V.B.D.

Dear Mrs. D.:

I know how terrifying the feeling is because it has happened to me on two occasions in my life.

When one is eating or chewing or drinking and talking at the same times, some food or liquid may drop down onto the vocal cords and cause a severe spasm. This is nature's mechanism to stop food going down into the lungs rather than into the esophagus and stomach.

I have found a simple method that works for me and for some of my patients who complain of the frightening sensations you describe. In the absence of any disease, and I gather there is none in your case, may I suggest that you try the following.

When a spasm occurs, try to breath in and out through your mouth or nose for a moment or two without swallowing anything. Even swallowing saliva will start the spasm all over again. Many people who watch you during these spasms will try to induce you to swallow liquid. This will make you more uncomfortable by starting the spasm again.

Try it. It is simple safe and it works.

★ ★ ★

We've heard all kinds of reports about how bad smoking is but we've heard nothing about the hazards of chewing tobacco and sniffing snuff. Can these be harmful too? — Mrs. C.B.

Dear Mrs. B.:

The tobacco that is chewed does not enter the lungs and consequently does not affect as directly the bronchial tubes and the lungs as does the smoking of tobacco. Yet the tars, the nicotine, and the other toxins are absorbed into the blood stream in those who chew tobacco.

Similarly, those who sniff snuff (tobacco) are absorbing a great deal of the tars and nicotine through the mucous membrane lining of the nose.

LADIES' WEAR
Well established better quality ladies' wear store requires experienced full time sales person.
Reply Victoria Press, Box 495

FRESH AS A FLOWER IN JUST ONE HOUR
HAVE YOUR RAINWEAR RAINPROOFED
One Hour "Martinizing"® CERTIFIES THE MOST IN DRY CLEANING
8 LOCATIONS TO SERVE YOU
10-6

charge it — chargex or master charge
pick a perfect "J"
on a heel that walks with everything
"Contessa" by Jocelli
black kid
navy kid
pecan kid
teak brown kid
charcoal grey kid
39.95
"Contessa"
Ingledew's
for the great names in fashion
IN VICTORIA AT 749 YATES STREET
10-6

THE PIZZA PIEMAN'S "HAPPY DAYS" CONTEST WINNERS.
Contest winners were guests of producers Tony and Garry Marshall at Paramount Studios for the filming of the first episode of "Happy Days" for the new fall season.
Winners, as they appear, left to right:
Wendy Wilkins, North Vancouver. Jill McIntosh (staff), North Vancouver. Robert Philipchalk, Victoria. Bev Darnell, Brad Darnell, Bob Darnell (President, Pizza Pieman). Mrs. Philipchalk. David Darnell. Mr. Jeoff Wilkins. Maryann Hegg (staff), North Vancouver. Guy Glover. Kelly Vance (staff), Nanaimo. Jack Peters, Nanaimo. Kevin Clease. David Grey (staff), Victoria - not in picture.
PIZZA PIEMAN

OCTOBER PHOTO FINISHING SPECIAL
PRINTS and SLIDES
39¢ EACH
REGULAR 60¢
OCTOBER 1-16 INCLUSIVE
FROM ALL STANDARD SIZES EXCEPT 110
MAIL ORDERS WELCOME
Electric Eye Ltd.
1006 BROAD—386-6378
778 GOLDSTREAM—478-5122
791 FORT ST.—386-7787
10-6

SPECIAL
WINTER
Pant Coats
PLAIN SHADES, TWEEDS & CHECKS — 85% WOOL WITH WARM QUILTED LINING
Reg. to $55.00
39.99
Taylor's apparel LTD.
713 Yates Downtown 383-6915
10-6

USE OUR MONEY TO BUY OUR CHEESE
That's right. We'll pay you $1.00 for 3 labels from Cracker Barrel* Cheddar, any size any flavour. You buy the cheese, send us the labels on the front and then sit back with some crackers and enjoy the best tasting cheddar around.
Cracker Barrel Cheddar . . . the cheddar with 73 years of tradition behind every package.
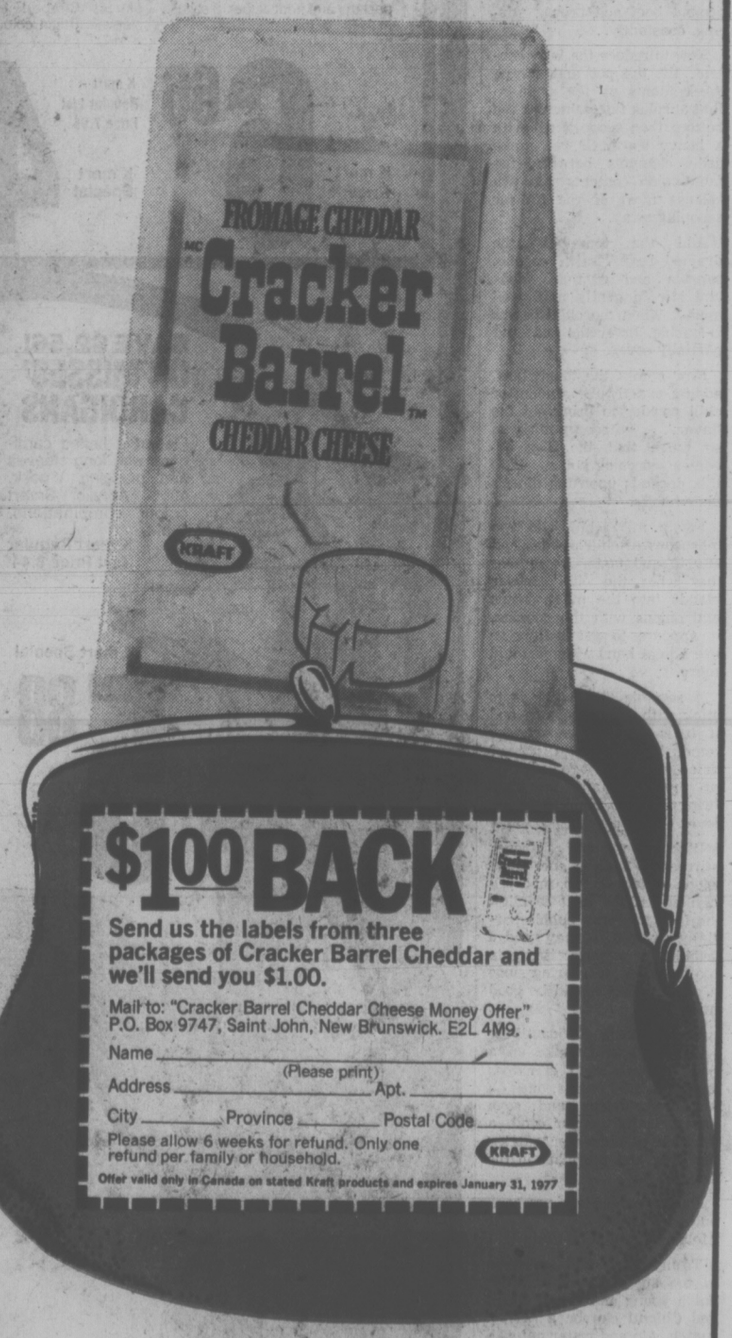

$1.00 BACK
Send us the labels from three packages of Cracker Barrel Cheddar and we'll send you $1.00.
Mail to: "Cracker Barrel Cheddar Cheese Money Offer" P.O. Box 9747, Saint John, New Brunswick. E2L 4M9.
Name _____ (Please print)
Address _____ Apt. _____
City _____ Province _____ Postal Code _____
Please allow 6 weeks for refund. Only one refund per family or household.
KRAFT
Offer valid only in Canada on stated Kraft products and expires January 31, 1977
Cracker Barrel Cheddar
Mild, Medium, Old.
*T.M. —of Kraft Foods Limited.

tiny bennett

Survey Shows Pork's a Good Buy Now

Canadian Press

Pork prices dipped by as much as 10 per cent in September in several cities surveyed by The Canadian Press and experts predict prices will continue to drop as long as meat packers and retailers buy pork in the United States.

Dayre Peer, manager of the Ontario Pork Producers Marketing Board, said in an interview that with pork production up in the U.S. by 22 per cent "it amounts to twice the total Canadian production and that is the reason for the price decline."

Sugar continued to drop in price or remained stable in all 12 cities surveyed for the monthly food basket. However, these declines were offset by coffee prices which are expected to increase by as much as 40 cents a pound in the next two weeks.

Increases in coffee prices are the result of poor crops in Brazil, political strife in Angola, floods in Colombia and earthquakes in Guatemala.

Prices are not surveyed in Victoria, but are considered to be as high or higher than Vancouver's. The Vancouver survey showed:

Sugar dropped 38 cents to 95 cents, chicken six cents to 89 cents, eggs two cents to 66 cents, apples six cents to 39 cents. Coffee was up 41 cents to $2.39, tomatoes 20 cents to 69 cents, wieners 26 cents to $1.05, codfish 10 cents to $1.39, milk one cent to 66 cents, butter two cents to $1.21. Cost of the basket was $18.95 for 16 items compared with the total of $15.23 for 15 items the previous month. One year ago it was $16.05 for 13 items.

Chili: Con Tiny

A tasty but simple dish for readers with limited cooking time and knowledge is that great Mexican dish, CHILI CON CARNE.

Chili con carne means chili with meat, but since I add beans, what I'm going to present here has the proud name of chili con carne con frijoles.

I must confess that my recipe is more Canadian than Mexican, since I have not striven for authenticity, but have aimed at speed and fine flavor, with a big nod to cutting costs.

Traditional Mexican chili con carne is wonderfully distinctive because it uses pork and beef lovingly hunked, fresh green chilis and works up dried red or pink beans from scratch.

Here I have made substitutions; using ground beef only, the easily obtained chili powder and canned kidney beans.

Here is what is needed for a generous dish of what I call:

TINY'S CANADIAN CHILI

Put out; one large onion, thinly sliced; two chopped cloves of garlic (optional); one tablespoon shortening or lard; one pound ground beef; two chopped tomatoes — or one tablespoon canned tomato paste; one teaspoon salt; two teaspoons dried oregano; one teaspoon cummin seeds (optional); one small can kidney beans; one tablespoon paprika and powdered chili to taste — I'll get to the amount later.

The best pot for the entire dish is a big heavy, deep skillet but any heavy pot will do at a pinch.

Melt the shortening in the pot, add garlic and onions and cook on fairly high heat until the onion is wilted, add the ground beef and brown, stirring constantly.

Now to reduce the fatty content, tilt the pot and scrape the contents up the slope so that surplus fat gathers at the bottom then scoop it out with a heavy spoon. If you make little channels between the meat-onion contents you will release most of the fat for scooping away.

Add the tomatoes, the drained beans, salt, oregano, paprika and cummin seeds and stir in gently until well mixed. When the child begins to bubble, lower the heat and partially cover.

Now comes the tough task, adding exactly the amount of chili powder to bring out the flavor . . . without putting in so much that the dish becomes scorching hot . . . AND this depends upon the diner's taste habits.

For a mild chili, add two teaspoons of chili powder and stir in and taste. Remember that whes the chili powder blands into the meat, beans and onions with the cooking, it appears to get hotter, so use a light hand when you add more.

A sensible alternative is to stick with two teaspoons and if it is not hot enough for some, hand them a pot of dried chopped hot-red peppers at the table and let them bring it up to their preferred level.

With the chili powder stirred in, scatter one tablespoon of flour on top, mix well and adjust the heat to allow the food to gently bubble partially covered. It may need a dribble of hot water if it gets too thick but be sparing since a dish of chili should be good and thick.

Green salads go beautifully with this and I make up a bowl of thinly sliced tomatoes and very mild onions, dash on a little vinegar and soya sauce, salt, pepper and a sprinkle of chives or parsley and mix and marinate in the fridge.

Pass around plain crackers, buttered slices of hot toast, Melba toast or Ryevita.

To my taste, chili con carne is too spicy for most wines but a young and rather rough red Chianti can be a perfect match. Ale and water naturally are excellent and I choose the ale if I can't get hold of the right wine.

This very basic dish allows for all kinds of variations as long as they don't get too far away from the basis of ground or chopped meat, onions, tomato and beans, with of course the herbs and chili powder.

SK Kmart

Gives Satisfaction Always!

On sale October 6th to 9th • While Quantities Last • We reserve the right to limit Quantities

PRE-WASHED JEAN SKIRTS

Cotton Denim "jean skirts" with pockets and front zipper. 3 styles. Misses': 8-16.

K mart Price 6.66

SAVE $3.00! 100% NYLON CHECK SHIRTS

A perfect match for our jean skirts! Shaped body. Long sleeves. Bright colours. Misses': S-M-L.

K mart Regular List Price 7.96

K mart Special 4.96

SWEET DREAMS COME NATURALLY WHEN YOU DON OUR SOFT GOWNS!

From our "Beautiful Dreamers Collection" ... this soft long gown with rounded neck, rounded hem and peek-a-boo side slit. Yours in slumber soft shades of Pink, Blue or Yellow. S-M-L.

K mart Price 3.99

WINTER WINDS CAN'T SLICE THROUGH THIS COSY BENCH JACKET!

Let winter howl on . . .He'll stay warm in one of these Nylon "Polar Shield"* jackets. Quilted Nylon lining. Polyester fibre filling. Great colours. Boys': 8-18.

*Reg'd. T.M.

K mart Price 14.66

SAVE $2.56! ON MISSES' CARDIGANS

Flattering belted cardigans with long sleeves and plunging V-neck. 100% Acrylic. Smart colour combinations. S-M-L.

K mart Regular List Price 8.44

K mart Special 5.88

MISSES' CORDUROYS

Western style Cotton Cords with riser back and belt loops. Blue, Navy, Rust, Green, Burgundy, Brown. Sizes: 8-16.

K mart Price 4.99

BOYS' 8-16 100% NYLON SHIRTS

Photo print front. Ribbed crew neck.

K mart Price 1.66

GIRLS' 4-6X 100% NYLON SHIRTS

Bright Nylon, shirt style blouse. 6 patterns.

K mart Price 1.97

BOYS' COTTON BRIEFS

Double seat. Taped seams. White. S-M-L.

K mart Price 2 FOR 77¢

GIRLS' SEAMLESS TIGHTS

Assorted colours. 4-6. 7-9.

K mart Price 99¢

UNIVERSITY HEIGHTS SHOPPING CENTRE,
3986 SHELBOURNE, VICTORIA, B.C.

dear abby

DEAR ABBY: May I put in my two cents about married men taking their secretaries out for lunch and cocktails?

When Jack (not his real name) first met me, I was the new girl in the office, and Jack was a salesman. My two bosses (both married) kept inviting me to lunch and cocktails to "unwind" after work, but I was going with Jack, and he used to say that girls who accept such invitations were tramps.

Now 20 years later, Jack doesn't see anything wrong with taking HIS secretary out for lunch!

What's your thinking on this, Abby?—STRAIGHT ARROW

DEAR STRAIGHT: As I've said, it all depends on where they lunch, the frequency of the lunches and who's feeding whom what.

DEAR ABBY: Someone wrote asking how to introduce a person with whom one has an intimate relationship without marriage, and you said, "Call him-her a 'friend.'"

I am appalled that you would give a sexual connotation to the word "friend."

I have been going with a very fine gentleman for two years whom I've been introducing as my friend. Now I'm wondering if everyone thinks we are bed partners.

I refuse to call a paunchy, 60-year-old man my "boyfriend," but what do I call him?

Abby, please find another word to describe a live-in pal —FRIENDLESS.

DEAR FRIENDLESS: Why must one be labelled according to whether or not the relationship includes sexual intimacy? (It's nobody's business.) Friendship is a large umbrella that covers platonic relationships as well as roommates. Not every friend is necessarily a lover, but I would hope that every lover is a friend.

DEAR ABBY: I have a comment or two to make about the letter from PASTOR STEVENSON. It was written in response to a prior letter from a young girl whose father had sexually abused her. PASTOR STEVENSON suggested that the girl had "tempted" her father by wearing "tight-fitting, revealing clothes."

This attitude is another variation on the theme that any woman who is raped must have been asking for it. It places the burden of guilt on the victim rather than on the attacker—where it belongs!?

The pastor seemed quite sympathetic to the tempted father, but had not a single word of sympathy for the abused daughter.

The pastor just assumes that the girl dressed provocatively: One is innocent until proven guilty, pastor!

No man can be forced into committing rape. He does it by choice, and the responsibility for the act belongs to the man, the perpetrator—not to the woman, his victim.—C.J.S.

DEAR ABBY: You are entirely too soft when it comes to disciplining children. I may be old-fashioned, but I raised three well-behaved children by using the 3B system—Bust their Butts with a Board.—3B BELIEVER

Loaves With a Difference

By CECILY BROWNSTONE
Associated Press

Italian-American cooks sometimes add chunks of ham to their plain bread dough. We presume this is what inspired another cook, with a different culinary heritage, to dream up raisin bread loaves that include ham and cheese. When we tried her recipe and offered the bread, fresh from the oven, to our teen-age nephew and a husky friend of his they gobbled up almost a whole loaf!

RAISIN SANDWICH BREAD

- 1 envelope active dry yeast
- 1 cup warm water
- ¾ teaspoon salt
- 1½ tablespoons sugar
- 3 cups (about) flour
- 1 cup finely diced cooked ham
- 1 cup finely diced extra-sharp cheddar cheese
- ½ cup seedless raisins

In a large bowl dissolve the yeast in the water. Stir in the salt and sugar. Gradually work in enough flour to make a soft dough. Turn out onto a lightly floured smooth surface and knead until smooth and elastic — about 10 minutes. Cover with plastic wrap and let rise in a draft-free, warm 80 to 85 degrees place until doubled — about 1 hour.

Punch down dough. Turn out onto lightly floured surface and knead in the ham, cheese and raisins. Divide in half. Shape into 2 loaves, keeping the raisins from studding the tops so the fruit won't dry during the baking. Place in 2 buttered loaf pans, each 8½ by 4½ by 2⅝ inches. Cover and let rise as previously until doubled — 45 to 60 minutes. Bake in a preheated 350-degree oven, on a rack below the centre, until golden and loaves sound hollow when tapped — about 45 minutes.

Loosen edges and turn out on wire racks; turn right side up; cool. Delicious sliced and slathered with butter; or made into sandwiches with lettuce and mayonnaise with or without sliced chicken or turkey. Makes 2 loaves; do not expect them to rise high above the pans or the crust to be dark brown.

Blintzes

From Jewish cuisine.

- 1 large egg
- 12 ounces — 1½ cups dry cottage cheese
- 1 teaspoon sugar
- ⅛ teaspoon salt
- ⅛ teaspoon cinnamon
- 14 thin pancakes — crepes, each 8 inches in diameter.

Beat egg until thickened and lemon color; add remaining ingredients except pancakes and beat just to blend. Put a spoonful of the cheese mixture in the centre of each pancake; fold in sides; roll. Fry, turning once, in a generous amount of butter in a large skillet until lightly browned. Serve with sour

Fall Festival of VALUES

NOW SAVE $5.00 ON MEN'S PILE LINED "BOMBER" JACKETS

The ever popular Bomber Jacket made out of chill-proof Nylon Flight Satin*. Features Sherpa* trim. Domed front. Pile lined body, quilt lined sleeves. Masculine shades. S-M-L-XL. *Reg'd T.M.

K mart Reg. List Price 19.86
K mart Special **14.86**

BOYS' (S-XL) DOWN LOOK PARKAS

With 10 oz. Polyester fibre filling, Nylon lining and Nylon shell. Full length zipper. 2 slash pockets with zip closure. Detachable hood.

K mart Price **12.77**

SAVE $4.00! MEN'S SKI JACKETS

100% Nylon shell. Warm-Or-lon* Acrylic pile lining. Knit cuffs. Slash pockets. Racey colours. Men's: S-M-L-XL. *Reg'd T.M.

K mart Reg. List Price 14.88
K mart Special **10.88**

THIS JACKET WAS MADE TO STAND UP TO OUR COLD CANADIAN WINTERS!

Bold plaid jackets with split leather trim. Acrylic pile lined body and Nylon quilt lined sleeves. Domed front and cuffs. Men's: Small, Medium, Large, Extra Large.

K mart Price **17.83**

We don't pussy foot around on shoe buys!

CHILDREN'S WINTER BOOTS

Waterproof rubber boots with warm winter lining. In Red, Blue or Brown. Sizes: 5-13.

K mart Price **6.12 pr.**

SAVE $5.00! DRESS PANTS

Crease resistant Polyester dress flares with front and back pockets & unfinished hem. Fall shades. Sizes: 32-42.

K mart Regular List Price 16.56
K mart Special **11.56**

SAVE $3.99! SPORT SHIRTS

70% Cotton, 30% Polyester Corduroy shirts with placket front. Tapered body. Smart shades. Men's: S-M-L-XL.

K mart Regular List Price 12.43
K mart Special **8.44**

LADIES' HOUSE SLIPPERS

Slip-on style mule with thick foam sole. Pink, Blue, Yellow or Beige. S-XL.

K mart Price **1.62 pr.**

UNIVERSITY HEIGHTS SHOPPING CENTRE, 3986 SHELBOURNE, VICTORIA, B.C.

CANCER CAN BE PREVENTED

Last year 36,500 Canadians died of Cancer. This year, some 65,000 new cases will be diagnosed. Finding a cure for cancer has become an obsession with North Americans because it is the disease we fear most. But so far, the search for a cure for cancer hasn't been going very well. In the midst of all this bad news, the October issue of Reader's Digest has some *good news* — there are ways to *reduce your chance of getting cancer!* Don't miss Cancer Can Be Prevented, one of 34 articles and features in the October issue of Reader's Digest. At your newsstand today!

Stay Hungry More Than Just a Parody

A Movie Review
By Nora Hutchison

Getting a fix on Bob Rafelson's new picture, Stay Hungry, is more than tough, because at times everything seems to work beautifully and at other times it all fails miserably. Still, you can't just ignore this director's work. The screenplay, by Rafelson and Charles Gaines, lacks a sense of direction and wholeness. The film appears to both expand on Rafelson's earlier themes of the importance of family, of roots put down and then torn away, of inconclusive search for truth, and to parody them. But to shelve the movie as just game-playing is foolish in light of the weight of his other work — Five Easy Pieces and The King of Marvin Gardens — so the problem is to sort out whether or not the movie works, and to what degree.

Stay Hungry is about Craig Blake, a pleasant, easy-going southern boy who lives alone in his deceased parent's mansion up on a hill outside Birmingham, Ala. Though he's been raised to "quality" living, and his sole servant, an old black man (Scatman Crothers), keeps him from dismissing tradition entirely, Craig (Jeff Bridges) is mainly interesteed in the town's oddballs and crazies. Craig's slumming cause his relatives no end of concern and draws this advice: "It's time," his Uncle Albert writes, "to seek the comforts of your traditions." But tradition, Craig reckons, has little place in his world.

Craig and a pal from his country club are mixed up in a shifty real estate deal with several southern-fried "good ole-boys" who want to build Birmingham's tallest highrise on a city block which they almost own. It's Craig's job to secure the last building, a battered gymnasium called the Olympic Spa.

Craig walks in ready to negotiate a deal, and walks out a member, with a complete plan of action for a body-building campaign. What he's really turned on to, though, is the mystique of the place — the rituals of exercise, of competition and of "pumping iron." He makes friends with Joe Santo (Arnold Schwarzenegger, a former Mr. World, and Mr. Universe) who trains for competition in a Bat Man mask, and takes up socially with Mary Taté, Farnsworth (Sally Field), a sprightly young employee of the Spa. It occurs to Craig that the world of bar bells may be no less real than that of real estate wheeling and dealing.

Like Bobby Dupea in Five Easy Pieces, Craig sees rebellion against his class as a necessary step in his search for himself. The Spa may be an unusual place to look for it, but no less valid than a Texas oil field or an island off the west coast of British Columbia. Craig appreciates the goals of the Spa's world and its simple, clearly defined rules. Rafelson makes us care for it, too. Our affection for his movies stems in part from his unobtrusive, quiet use of the camera, his off-beat sense of humor and his eye for visual surprise. Rafelson is a good story-teller — delighting in unexpected twists of narrative and shifts in awareness of point of view, and wise in his treatment of quirky personalities.

Stay Hungry is fun — enterprising, vigorous, inventive, full of bounce, but it also makes awkward compromises. The trouble lies mainly with the characters. Craig is a genuine curiosity but his country club-real estate friends come on like dissipated goons and his relatives are intolerable snobs. In contrast, his pals at the Spa behave like the dumb-bells you love to hug, and Joe Santo turns out to be an accomplished fiddleplayer, a connoisseur of glassware and a hip-pocket philosopher. "I don't believe in getting too comfortable," he says to Craig. "Stay hungry."

The sides are just not evenly matched, the characters are too easily perceived and their problems too easily straightened out. The ultimate falsity is the movie's ending, a conventionally happy one of boy-gets-girl, for at least a couple of months. Happy endings are not Rafelson's usual style and this one feels forced. Perhaps Rafelson, too, should take a cue from Uncle Albert's advice.

RUPERT FORGOTTEN?

VANCOUVER (CP) — The federal government grain elevator in Prince Rupert is virtually ignored by the Canadian Wheat Board and the grain-handling industry and citizens of the north coast port fear the elevator might be closed for good, a federal royal commission was told Tuesday.

Prince Rupert Mayor Dr. William Hick told the Emmett Hall Commission on grain handling and transportation that the 2.25-million-bushel elevator is controlled by the Canadian Grain Commission which has called for proposals from parties wishing to lease the facility.

Dr. Hick said big grain co-operatives have concentrated on exporting through their own terminal facilities here, treating Prince Rupert as an overflow port.

Concert Features Flautist, Pianist

Second in the musical series, Theme and Variations will feature flautist Sally Harvey and pianist Kristine Beny in a program dedicated to music for the French.

It will take place Thursday at 8 p.m. at the Art Gallery of Greater Victoria, 1040 Moss.

On the program will be Romantic and post-Romantic period compositions by Jean-Marie Leclaire, Cecil Chaminade and Francis Poulenc. A virtuoso piece for solo flute by Jacques Ibert and some light and lyric music by Georges Hue, Maurice Ravel and Andre Caplet complete the program.

Harvey, the former Sally Simons, is a graduate of University of Victoria who has done extended studies at New York's Juilliard School and has played with Victoria Symphony for five years. Beny is a University of Calgary alumna who has been doing post graduate study with Robin Wood and has performed extensively in chamber concert work.

This concert series is presented in collaboration with the Conseryatory of Music.

ENTERTAINMENT GUIDE

BUTCHART GARDENS OPEN EVERY DAY OF THE YEAR. NOW 9 a.m. to 9:00 p.m. Many pleasing features combine to add to your pleasure. Your regular admission covers them all. Sparkling Entertainment . . . Ross Fountains in their majestic "Ballet To The Stars" . . . Romantic after-dark illumination . . . 6 different Gardens: Fabulous Sunken, English Rose, Stately Italian, Quaint Japanese. Lake Garden and the Great Stage Show Garden . . . plus the Begonia Bower. Show Greenhouse and fascinating gift and Seed Shop. Come Early! See it All! It's the thrifty way to enjoy the Gardens.

BUTCHART GARDENS RESTAURANT. Open every day 11 a.m. to 5:00 p.m. (Sorry, no reservations.) Coffee Bar Service always available.

ENTERTAINMENT DAILY — the "Butchart Gardeners" 5:30-7:30 p.m., Walt Disney Cartoons at dusk. Night illumination from dusk.

BUTCHART GARDENS. KNOWN THROUGHOUT THE WORLD FOR THEIR INCREDIBLE BEAUTY . . . EVER CHANGING, ALWAYS LOVELY! — Skillful planning, constant replanting, dedicated gardeners pooling their ideas and knowledge, keep them that way week after week, season after season.

BUTCHART GARDENS — MOST GRACIOUS WAY TO ENTERTAIN YOUR FRIENDS. PLAN NOW!

THE OLD FORGE Dancing 6 nights a week to the fabulous "Brothers Forbes and Friends," in one of Canada's largest and most luxurious night clubs. Located in the Strathcona Hotel along with their famous discotheque and restaurant. Douglas at Courtney Street. 383-7137.

ROYAL OAK INN. Presently appearing in the Thatch Cabaret, CHRIS JASON and SPECTRUM, Mon.-Sat. 9-2. In our Strathmore Dining Room enjoy delicious food and the music of John McKenzie. Please call for information. 658-5231. 4760 Elk Lake Dr.

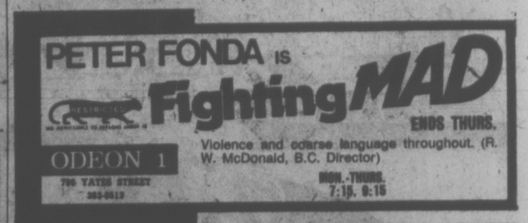

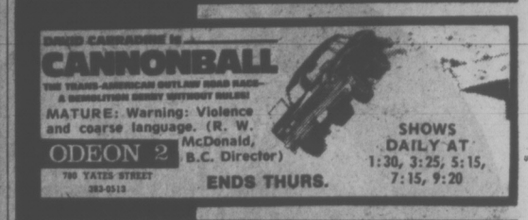

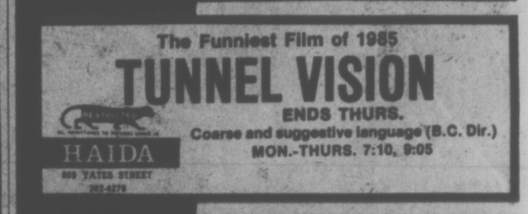

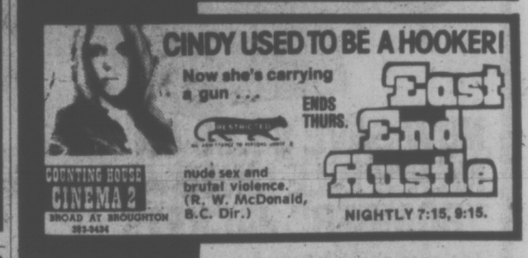

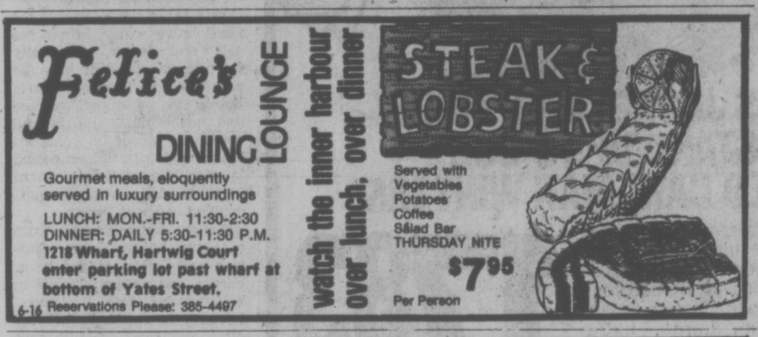

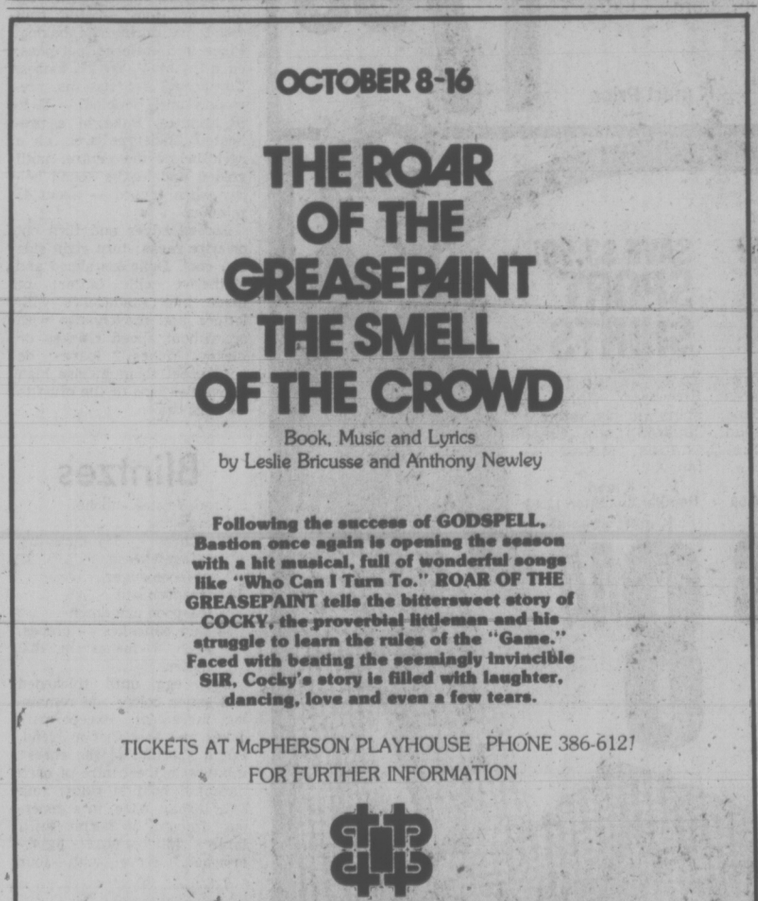

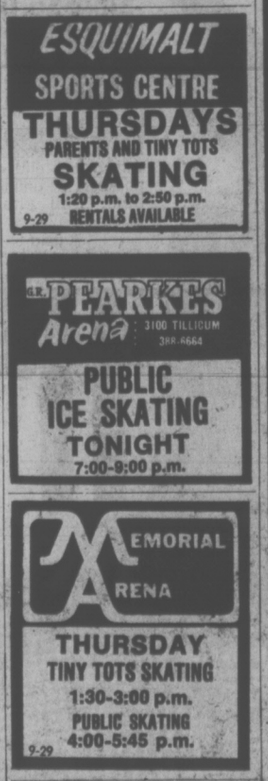

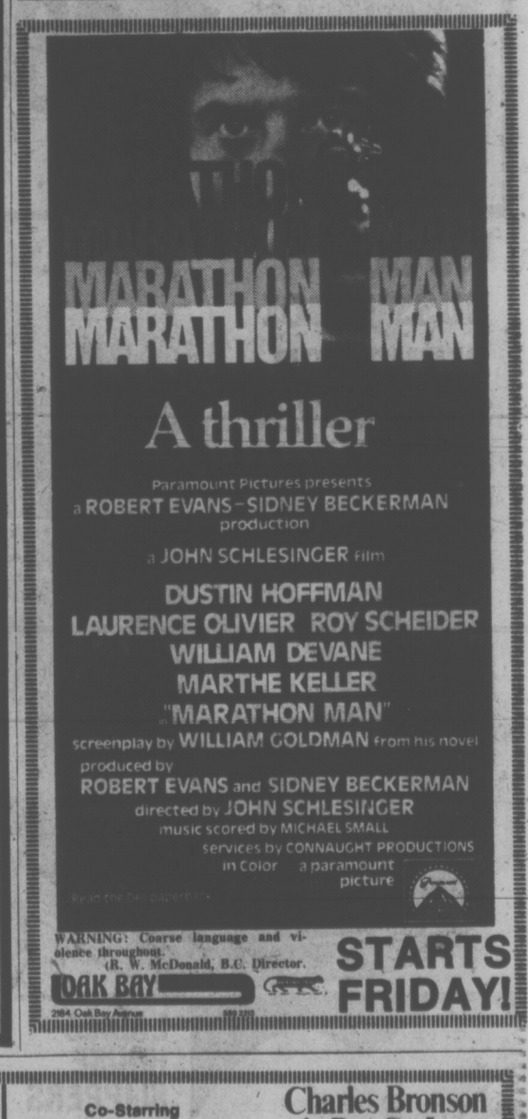

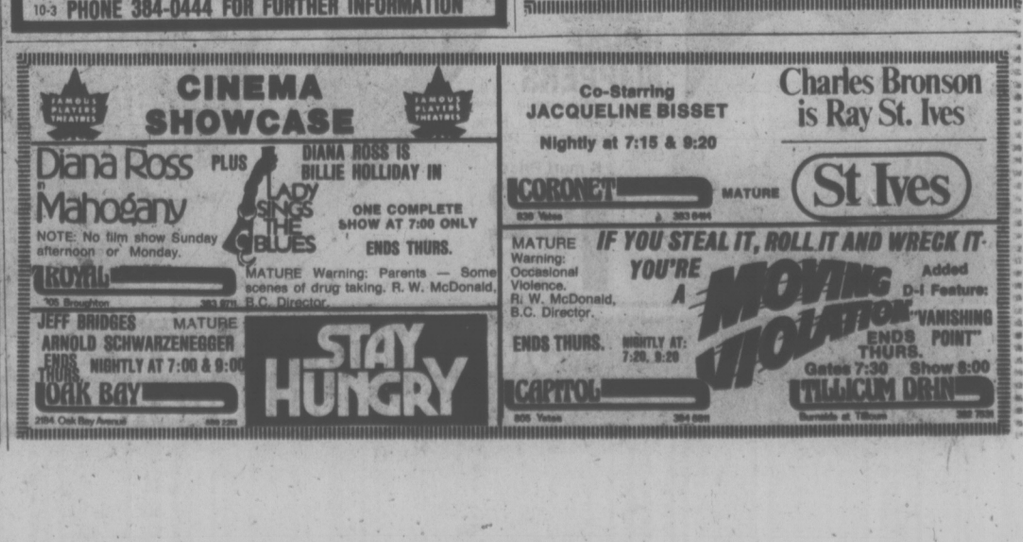

Pot Confusion Reigns

Washington Post

BOGOTA — Marijuana is not legal in Colombia. Almost everyone thought it was going to be for a while, and then when it wasn't legalized, even more people thought it had been.

The confusion, spread worldwide in news agency and magazine articles, has been a headache for drug law enforcement officials here. Top quality Colombian "red" marijuana is the centre of a tightly organized clandestine export industry linking isolated mountain valleys with the North American market in countless small planes and between the false hulls of an armada of small boats.

The trade is estimated at about 4,500 tons a year, or 10 times the amount confiscated by harassed agents of the F-2, the Colombian special drug unit. About 80 to 90 U.S. citizens, mostly young, are idling in Colombia jails awaiting trial on suspected drug offenses at any one time, more than in any other Latin American country except Mexico.

They are there because Colombian law for years made no distinction between marijuana and other drugs, providing two months to a year in jail for possession and three to 12 years for trafficking, without explaining the difference in the offenses. It was an attempt to change that law that caused all the confusion.

Minister of Justice Samuel Hoyos Arango became concerned last year about the growing trend toward marijuana decriminalization in the United States, according to sources who know his thinking.

"Why should a Colombian narcotics agent risk his life here to stop marijuana going out when smoking it only means someone will be fined $10 in the United States?" he is said to have asked.

In early March, he announced that possession of up to one ounce of marijuana would soon be punished only by a fine and a trip to a rehabilitation centre. He added that he was considering legalizing exporting the weed to countries where its consumption was legal.

The domestic reaction was thunderously negative. Most Colombians immediately assumed that decriminalization meant legalization.

Hoyos backed down. The decree signed April 12 changed nothing in the old law about penalties. It merely defined users for the first time as those who had one ounce (28 grams) of marijuana or 10 grams of hashish on them when arrested. They would still be subject to up to one year in jail plus a fine of $30. Other drugs and larger quantities still mean three to 12 years.

Dumping Tax On Awnings

OTTAWA (FP) — The Anti-Dumping Tribunal has decided to launch an inquiry into the impact of dumping into Canada of painted aluminum rollformed sheets and related parts that are used for the manufacture of stepdown awnings that originate in the United States.

The inquiry follows a formal complaint to the government by Fashion Grilles Division of Ram Partitions Ltd. of Downsview and a preliminary determination by the federal revenue department last month that there is dumping.

Allen Houghton Presents

ROMEROS

SPAIN'S FIRST FAMILY OF GUITAR

"THRILLING . . . PHENOMENAL!"

These electrifying flamenco artists are known throughout the world. Their return to Victoria promises to be one of the most exciting events of the season.

McPHERSON PLAYHOUSE

TUES.-WED. OCT. 19TH and 20TH

8:30 P.M.

TICKETS $7.50, $6.50, $5.50

NOW ON SALE AT McPHERSON BOX OFFICE

A John Minshall Ltd. Presentation

10-2

ALLEN HOUGHTON PRESENTS

Two Nights of KAREN KAIN

DANCING

With The World Renowned, Incredibly Erotic

BALLET ROLAND PETIT

COMPANY OF 50

DIRECT FROM FRANCE

INVENTIVE, DISTURBING, POETIC, ROMANTIC, ALWAYS INTRIGUING.

ALSO ON PROGRAMME

PINK FLOYD (ROCK BALLET)

BISET'S L'ARLESIENNE

SAME PROGRAM BOTH NIGHTS

by arrangement CANTOUR

from Touring Office of the Canada Council

TUES., WED., OCT. 12 and 13, 8:30 p.m.

ROYAL THEATRE

PRICE $9.50, $8.50, $7.50, $6.50

AVAILABLE McPHERSON BOX OFFICE

A JOHN MINSHALL LTD. PRESENTATION

10-6

STOP!!! CHECK THESE FOR SAVINGS

MORE BEEF FROM THE PRAIRIES

BEEF SIDES 79¢ lb. | BEEF HINDS 99¢ lb.

FULLY GUARANTEED—TOP QUALITY—ALBERTA—GRAIN FED

TURKEYS 79¢ lb.

YOUNG, TENDER, UTILITIES, Up to 16 lbs. . .

CHUCK STEAKS 67¢ lb.

EVERYDAY LOW PRICES—CHECK THESE AND SAVE!!!

- BOLOGNA CHUBS 47¢ lb.
- GROUND BEEF PATTIES IN 10-LB. BOXES .... 69¢ lb.
- BEEF LIVER (SLICED) ..... 49¢ lb.
- GROUND BEEF IN 30-LB. LOTS WRAPPED IN SMALL PKGS. 59¢ lb.
- SIDE BACON BY THE PIECE .... 1.09 lb. SLICED .... 1.29 lb.
- BREAKFAST STRIPS 79¢ lb.

PRIME RIB ROASTS "The King of Roasts" lb. 1.19

- PRICES INCLUDE CUTTING, WRAPPING AND FREEZING
- PRICES EFFECTIVE WHILE PRESENT STOCKS LAST
- WE RESERVE THE RIGHT TO LIMIT QUANTITIES
- 30-DAY GUARANTEE ON ALL FREEZER MEATS

CONGRATULATIONS To: Mrs. A Davison, 973 Brock Ave. and Mrs. L. Patterson, 3082 Island View Rd. Winners of $20 Gift Certificates

VICTORIA MEAT MARKET

625 JOHNSON

386-8491

LANGFORD MEAT MARKET

732 GOLDSTREAM

478-9567

10-6

Woolco

A WOOLCO STANDOUT SPECIAL TO HELP YOU BEAT INFLATION

MADE IN CANADA CONFECTIONNÉ AU CANADA

PURE VIRGIN WOOL

Save 42.50 Men's All-Wool Worsted Suits

Meet the 'Paulo Conti' man . . . cool and confident knowing he looks his best . . . a stylish 3piece suit with ½-lined jacket (2 button closing), centre vent and 2 lower flap pockets . . . a lined vest, very fashionable with 3 pockets . . . and trim-fitting pants with double curtain waistband and Rubber shirt-grip, 2 full top front and 2 rear pockets . . . The 'Paulo Conti' man knows fashion and good value. He could be you. Plain flannels and worsted Stripes. 36-46.

Regular Woolco Price: suit 139.50

WOOLCO SALE PRICE:

$97 suit

Price effective Wed., Oct. 6, 'til Sat., Oct. 9, or while quantities last.

Woolco DEPARTMENT STORES A DIVISION OF F.W.WOOLWORTH CO. LTD.

Town and Country Shopping Centre Douglas Street and Saanich

Personal Shopping only, please!

Store Hours: Monday to Saturday 10 a.m. to 10 p.m.

ALWAYS WELCOME master charge CHARGEX

Europe's First Man Million Years Old?

ATHENS (AP) — Recent discoveries show that Europe's earliest man lived about one million years ago in the region of Macedonia and used fire, says a prominent Greek anthropologist.

Aristotle Poulianos, giving what he said was a foretaste of revelations to be made in a few months at an international conference, said the proof was provided by the recently discovered remains of a 700,000-year-old elephant and stone weapons in the sandhill plains of Kozani-Ptolemaida, in northern Greece.

Poulianos said this newly-discovered period should be named the prepaleolithic age.

"This period is the centre of Europe's prehistory," Poulianos said. "Though primitive, its contribution is as significant as the Golden Age of Greece (3,000 years ago) or the Minoan civilization (third millenium B.C.). Man made use of fire for the first time in Macedonia and spread to what today is East and Western Europe."

"In addition to various primitive stone implements, two stone weapons were also found in the region, looking like something between a sledge-hammer and a human fist. Poulianos said that there were clear signs of deliberately made hand-grips on them, and that the weapons obviously had been made to kill animals.

Court Test For Labels

OTTAWA (CP) — A Quebec law requiring bilingual labels on food packages and cans sold in provincial stores is to be reviewed by the Supreme Court of Canada, the court said Tuesday.

The review was requested by Dominion Stores Ltd., one of the larger food firms.

Dominion Stores was found guilty of several counts of disobeying the law at its Chicoutimi store in 1971.

The company argued that the Quebec law infringes on the federal authority to regulate trade and commerce.

The appeal probably will not be heard until early next year.

Sands
Seven Funeral Chapels Serving Vancouver Island
Dedicated To Service . . .
your seven community chapels, independently family owned and controlled. Sands, since 1912.
VICTORIA, 388-5155
SIDNEY, 656-2932
COLWOOD, 478-3821
DUNCAN, 746-5212
NANAIMO, 743-2032
LADYSMITH, 245-2331
IFC INTERNATIONAL FLIGHT CARE
A DIVISION OF SANDS
MEMBER BY INVITATION
NSM NATIONAL SELECTED MORTICIANS SINCE 1952
Removal and Service Arrangement Covering Vancouver Island
A DIVISION OF SANDS
Specializing in forwarding to or from anywhere
WORLD-WIDE FUNERAL INFORMATION SERVICE
Call Collect, or Cable "Mortuary Victoria"
A DIVISION OF SANDS

Western FOOD
772 Goldstream Ave., Langford
AT WESTBROOK SHOPPING CENTRE
Prices Effective Oct. 6, 7, 8, 9
Open Weekdays 9 to 9, Sat. and Sun. 9 to 6
We reserve the right to limit quantities
FRESH UTILITY TURKEYS 77¢ lb.
GRADE A ROUND RUMP, OR SIRLOIN TIP ROAST 1.59 lb.
GRADE A SHELLBONE ROAST 1.49 lb.
GRADE A ROUND STEAKS 1.49 lb.
FRESH CUT UP OR WHOLE FRYING CHICKEN 79¢ lb.
GOV'T INSPECTED MEATY SMALL SPARERIBS 1.29 lb.
FRESH COOKED Cocktail Shrimp 2.49 lb.
OCEAN SPRAY FRESH CRANBERRIES 3 LBS 1.00
FRESH BRUSSEL SPROUTS 33¢ lb.
LOCAL, CRISP LETTUCE 2 large heads 49¢
KRAFT BARGAINS
TWINKLE CAKE MIX Asst'd. Flavors 12-oz. pkg. 49¢
3 lbs. Parkay Margarine 1.39
PALM'S BIG DIPPER ICE CREAM 1.29 3-pint size
CHEESE WHIZ 2 lb. jar 2.29
MACARONI & CHEESE DINNER 4 7¼-oz. pkg. 1.00
SINGLE CHEESE SLICES 69¢ 8-oz. pkg.
PEANUT BUTTER 79¢ 16-oz. jar
KELLOGGS CORN FLAKES 24-oz. pkg. 99¢
Good Morning MARMALADE 24-oz. jar 1.09
SALADA DELUXE ORANGE PEKOE 60's TEA BAGS 1.19
Rise 'N Shine ORANGE FLAVOR CRYSTALS 3¼-oz. packages 4 FOR 69¢
ROBIN HOOD FLOUR with $10. order or over 20-lb. bag 1.98 1 LIMIT
KELLOGGS RICE KRISPEES 17-oz. pkg. 99¢
BABIES ONLY PLEASE TOILET TISSUE 4 2 ply rolls 99¢
BLEACH FRENCH MAID 180-oz. jug 1.39
SUNLIGHT LAUNDRY POWDER DETERGENT 5 lb. box 2.29
ROVER DOG FOOD 3 King Size tins 1.00 10-6

Woolco
Prices effective Wed., Oct. 6, 'til Sat., Oct. 9, or while quantities last.
annual TRUCKLOAD event
ALWAYS WELCOME... master charge CHARGEX Woolco
OUTSTANDING CLEARANCE
of
First-Quality Roll Ends
- Manufactured by two of Canada's leading carpet makers
- All first-quality — specially purchased for this promotion
- Some with Rubber backing, others with Jute backing
- Solid colours and prints
- Choose between Nylon or blends in plushes, shags, saxonys, twists, level loop, tip sheared and cut and loop textures.
- 9x12's or wall to wall sizes 12' wide.
- All one-of-a kind
- Shop early for best selection
Area Rugs—9'x12' ..... 59.95 each
5.99 sq. yd.
Woolco DEPARTMENT STORES A DIVISION OF F.W. WOOLWORTH CO. LTD.
Town and Country Shopping Centre
Douglas Street and Saanich
Personal Shopping only, please!
Store Hours: Monday to Saturday
10 a.m. to 10 p.m.
ALWAYS WELCOME master charge CHARGEX Woolco

Miss Worth Was Psychiatrist's Second Jumper from EMI

Theresa Anne Worth was the second patient of psychiatrist Dr. Alexander Stewart to jump from the second floor roof garden of Eric Martin Institute in 1973, B.C. Supreme Court was told Tuesday.

The disclosure came in day-long cross-examination of Stewart by Cecil Branson, counsel for Miss Worth, who is suing Stewart, Dr. Diane Grant, nurse Peggy Gallimore and Royal Jubilee Hospital for damages, alleging negligence.

Miss Worth was paralysed in both legs after jumping from the second floor roof garden of EMI Nov. 2, 1973, where she was a patient of Stewart's. She was 23 at the time.

Court was told earlier that a man scaled the wall and fled about six months before the incident involving Miss Worth.

Stewart said the man was also a patient of his. He was acutely psychotic and ran away from a special nurse.

"If somebody is intent on running away you can lock them up and throw away the key but they can still commit suicide," he said. "EMI is an open psychiatric hospital, not a prison."

He agreed the man, whom he described as athletic, used 2-by-4 metal projections from the roof garden wall as a ladder to get over the top.

The man was "acutely psychotic and bent on escape" and "vaulted" the wall.

Questioned on vaulting a 10-foot, four-inch wall, Stewart said he meant the man "climbed it very quickly."

Stewart said he cannot recall being involved in any discussions after this episode about corrective measures.

He said he did write a memo to a Dr. Kenning after the Worth incident and believed he got a reply. He said "As best I can recall" the reply reflected that adequate precautions must be taken as a result of the incidents.

Stewart added that the male patient, after jumping, left the hospital grounds and was brought back later with no serious injury.

He said Miss Worth's thinking processes were quite clear and not disrupted by any psychotic or insane illness.

He said she decided "on a sudden impulse to elope from the hospital" and this event was "entirely unforeseeable, in my opinion."

Much of the cross-examination was spent in referring back to answers given by Stewart at his examination for discovery, a pre-trial procedure in which one party to an action may be informed as to facts known by other parties.

On a number of occasions, he said the answers he gave at examination for discovery were true, but he wanted to amplify or qualify the answers.

Branson at one point referred to testimony Monday in which Stewart said a pass given to Miss Worth to leave EMI for part of a day came after she said she was "upset" at waiting to get involved in her program and sought a pass to get some clothes.

At the examination for discovery, he also said Miss Worth was frightened and apprehensive about the hospital, wanted to have time out of the hospital, and would go into therapy if she could have a pass. Stewart said then, he thought if he could demonstrate trust to her, she could have trust in him.

The pass was cancelled after the first day in what Drs. Grant and Stewart said was a mutual arrangement following concern which Stewart said Miss Worth's mother had expressed to Grant.)

Stewart reiterated that Miss Worth had inadvertently come to the door of an intensive feelings therapy session he was conducting for out-patients one day and that he had emphasized to her, because of her concern, that this progam was not for her.

He said the group was "colloquially called scream therapy" but he said he didn't call it that. He said he had never given "primal scream" therapy but referred such requests to a Vancouver colleague.

But you gave her Dr. Arthur Janov's book Primal Scream Therapy, said Branson.

"I said that in my discovery," replied Stewart.

Branson referred to some hospital records which said Miss Worth was upset at "Dr. Stewart's primal scream group."

Stewart replied that this "is the writing of a nurse who was not involved in my program" which was an intensive feelings program and not a primal scream program.

He said he never told Miss Worth she was a committed patient in EMI and "it never came up." He also said the later objection of Miss Worth's parents, that they signed the committal order without knowing what it meant, was the first time in seven years there had ever been a later objection.

Asked if it is good for a patient to learn from a nurse she was a committed patient, he replied "in a perfect world it is better for doctors to tell everything but that is impossible." He said that Miss Worth's parents knew she was committed.

Branson repeated his question about learning of committal by a nurse and Dr. Stewart replied "it's immaterial."

And you still say that knowing what happened?

"Now that we all know, hindsight is better than foresight."

Asked if he would agree Miss Worth must have been "pretty desperate" to jump from the roof garden, Stewart said, "No, I don't agree. She had previously gambled with her life. I believe she again gambled with her life and as she said in her testimony, the maximum she would get would be a broken leg."

Stewart, asked if he had diagnosed her on the morning of the incident as "acutely suicidal," replied that he felt she had "suicidal tendencies" and had been placed on suicide precautions.

Woolco

We've Searched Throughout Europe to Bring You The Best In Decorating Fashion . . . Our

'International Collection' of Wallcoverings

Beautiful patterns selected from a range of thousands! We shopped carefully to bring you premium quality, elegant European wallcoverings at easily affordable prices. Now at Woolco.

A WOOLCO STANDOUT SPECIAL TO HELP YOU BEAT INFLATION

IMPORTED FROM HOLLAND

Pre-Pasted Washable Wallpaper

Lovely, easy-to-hang, low price. Elegantly styled in formal to semi-formal patterns to enhance a foyer, dining room, living room, hall or bedroom. Do-it-yourself and feast your eyes. We crossed the ocean to bring you a very distinctive look.

Regular Woolco Price: 7.77 bolt*
Woolco Sale Price:

5.77 bolt*

IMPORTED FROM ITALY

Pre-Pasted, Scrubbable Strippable Vinyl

A premium wallcovering. The excitement, beauty and traditional elegance of Italy has been captured to make this one of the most beautiful selections of patterns we have ever seen. Heavyweight.

Regular Woolco Price: 16.95 bolt*
Woolco Sale Price:

11.95 bolt*

IMPORTED FROM ENGLAND

Pre-Pasted, Scrubbable Strippable Vinyl

It's so easy to apply! A premium quality line in a distinctively different range of patterns. Solid vinyl surface makes it practical in any area of your home. So easy to keep clean.

Regular Woolco Price: 15.95 bolt*
Woolco Sle Price:

10.95 bolt*

IMPORTED FROM HOLLAND

Pre-Pasted Vinyl Coated Heavily Embossed Wallpaper

Practical and distinctively different. A tremendous value! Stylish patterns produced in soft, muted colour tones and then accented by deep embossing create a stunning new look and texture. Have a look and see for yourself!

Regular Woolco Price: 10.98 bolt*
Woolco Sale Price:

7.49 bolt*

Prices In Effect Until Saturday, October 23 Or While Quantities Last.

* 10 Metre European Bolt (32.8 ft. by 20.3 in. —55.4 sq. ft.)

Woolco DEPARTMENT STORES A DIVISION OF F.W. WOOLWORTH CO. LTD.

Town and Country Shopping Centre
Douglas Street and Saanich

Personal Shopping only, please!
Store Hours: Monday to Saturday
10 a.m. to 10 p.m.

ALWAYS WELCOME master charge CHARGEX Woolco

Forging Ahead Quietly

EDMONTON (CP) — R. Angus Alberta Ltd. goes quietly about its business—a 100-per-cent canadian-owned private company that deals in heavy equipment, tires, computer services and aviation.

R. Angus prefers to keep a low public profile, president J. A. (Sacha) Angus said in turning down a recent request for an interview.

The company was founded in 1919 in Victoria by Richard Angus and purchased following the Second World War by his five sons and three daughters.

Sacha Angus moved to Alberta in 1951 to guide the firm's eventual expansion to nine locations in Alberta and the Northwest Territories—Peace River, Grande Prairie, Fort McMurray, Inuvik, Hay River, Edmonton, Red Deer, Calgary and Lethbridge.

Sacha's brother, R. H., is chairman of the board of the family-owned company, while R. H.'s son Rick is vice-president of operations. Another son, Forry, is manager of the Calgary operation.

R. Angus started in Alberta as the dealer for Waukesha Motor Co., a manufacturer of diesel engines. It now employs 1,300 people, has an $18-million annual payroll, a $20-million investment in plant facilities and $40 million in inventory. It is one of the largest Caterpillar dealerships in the world.

R. Angus Tire Services Ltd. sells, repairs and retreads Michelin, Goodyear and Caterpillar tires. R. Angus Computer Services Ltd. provides a wide variety of computer services to Alberta companies.

most recent addition. It is an air charter company operating out of Edmonton with six aircraft licensed to fly anywhere in North America.

In a recent submission to the Mackenzie Valley pipeline inquiry, John E. Barry, the company's senior vice-president, said the R. Angus group of companies is involved in every major economic development in Alberta and the Northwest Territories.

Getting there hasn't always been easy.

In 1961, for example, R. Angus found the demand for heavy-duty mechanics had exceeded the supply. So, with the approval of the Alberta apprenticeship board, the company designed a heavy-duty mechanic course and started training its own apprentices. It now graduates 20 qualified mechanics a year—80 per cent of all the graduates from all sources in the province.

R. Angus also has a journeyman upgrading program, a service analyst school, a company service supervisory school and an instructors' school.

In 1974, facing a lack of qualified partsmen and inadequacies of programs available from government-sponsored institutions, the company designed a three-year partsman apprentice program to cover the heavy-duty equipment field.

It is the only company in Alberta that has been given approval by the apprentice and tradesman qualification branch to carry on full training programs on its own premises, for mechanics, partsmen and partswomen.

Although the Angus family itself prefers to avoid public exposure, company spokesmen have recently taken strong positions on a proposed natural-gas pipeline from Alaska and the Northwest Territories.

Mr. Barry, in effect, told the pipeline inquiry that the pipeline should be built despite objections of northern residents.

Pointing to the emerging energy shortage, he said:

"You cannot morally cause other human beings to suffer because you might be inconvenienced."

Mr. Barry said much of the concern of northern residents appears to centre on the problem of employment when a pipeline is constructed.

"While everyone is sitting around complaining about what might happen when a pipeline is built, northern residents are not being trained.

"Industry, in general, is ready to train but has not been asked or used because the government is allowing itself to be compromised.

"Native claims are native claims—not conditions for building a pipeline any more than they were conditions for building the Mackenzie Highway, the Inuvik airport, the Pine Point mine or a dock at Norman Wells. The native claims were in existence when every economic development took place in the Northwest Territories."

Mr. Barry said R. Angus believes that native land claims should be settled as quickly as feasible but "strongly objects to the delay of intelligent economic development for the benefit of Canada.

Woolco

The Miraculous Miranda "DX3"

Miraculous because of all the great features packed into a lightweight size. The DX3 boasts a new LED exposure system that computes the exposure and couples to an electronic shutter with a range from 4 sec. to 1/1000th. Perfect, easy focusing, with its patented focusing system. 1.8 lens corrected for superb sharpness and contrast; "hot shoe" features; Leather ER case included.

299.99 each

Prices Effective Wed., Oct. 6 'til Sat., Oct. 9 or while quantities last.

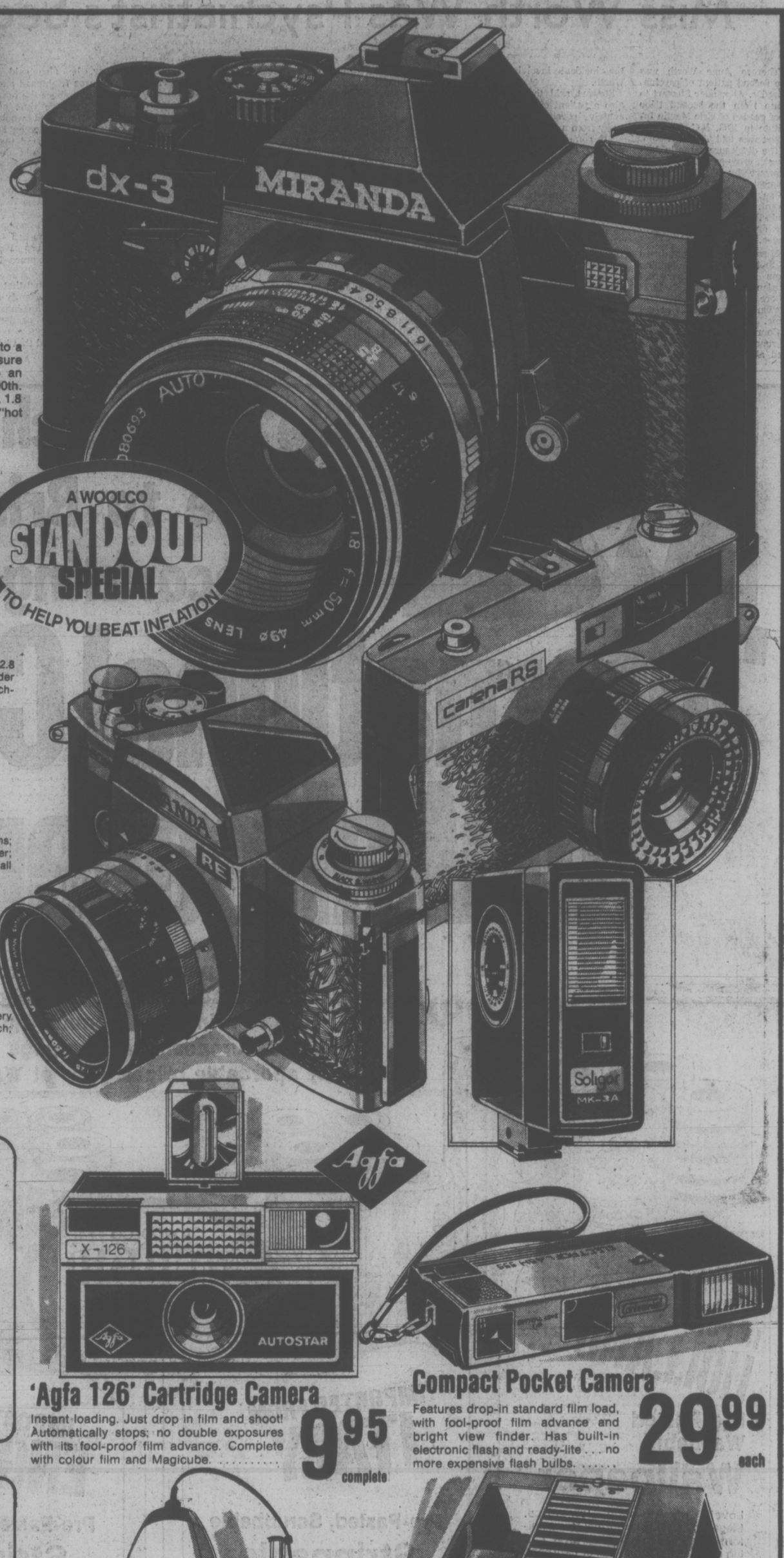

'Carena' 35 MM and Case

Specially purchased for this sale. Featuring fast, multi-coated 2.8 lens, shutter speeds from 1 to 1/500 sec., self-timer. Range-finder for exact distance setting, and simple-to-use, in-camera "match-needle" metering system for perfect exposures. Case, straps.

49.97 complete

'Miranda SLR' 35 MM

Clearout special! Has fully interchangeable, fast and sharp 2.8 lens; TTL metering; shutter speeds 1 to 1/1000 sec.; auto film counter; CDS meter built into mirror for ultra-accurate readings with all lenses. Great performance at all ranges; E.R. case.

129.99 complete

'Soligor' Auto Strobe

The fully automatic flash with high guide number due to 4 battery operation. Use with "hot shoe" or synch. cord; "open flash" switch; can be used with all standard cameras.

27.87 each

BRING YOUR FILMS TO Woolco FOR QUALITY PHOTO-FINISHING WITH FULL REPLACEMENT AT NO EXTRA CHARGE!

'Agfa 126' Cartridge Camera

Instant loading. Just drop in film and shoot! Automatically stops; no double exposures with its fool-proof film advance. Complete with colour film and Magicube. .....

9.95 complete

Compact Pocket Camera

Features drop-in standard film load, with fool-proof film advance and bright view finder. Has built-in electronic flash and ready-lite . . . no more expensive flash bulbs. .....

29.99 each

Woolco Film

Woolco's own colour slide film. 35mm, 36 exposures, ASA 64 with processing included. .....

3.99 each

Unitrex Pocket Calculator

Features 8 easy to read digits, floating decimal, memory and percentage. Ideal for schools, office, home. Battery included. .....

8.88 each

Kodak Carousel Slide Projector

Colour projector for 35mm or 126 colour slides. Features whisper quiet operation, 500 watt light output, remote control and auto focusing. .....

178.87 each

Soligor Zoom Lens

Ideal for capturing pictures of wildlife or sporting events. 90-230mm lens. Fits Pentax, Minolta, Canon. Adapter and case included. .....

159.95 each

Precision Print Enlarger

Accepts any size negative up to 2¼" square. Features colour filter, double condensers; rotating head and precise friction focusing. 75mm enlarging lens. .....

89.99 each

'Hanimex' Slide Projector

Super bright 'Halogen Q.I.' lamp coupled with 85 mm—2.8 lens for large brilliant pictures. Has remote control and a quiet but powerful impeller fan; flat tray. .....

64.87 each

Woolco DEPARTMENT STORES
A DIVISION OF F.W. WOOLWORTH CO. LTD.

Town and Country Shopping Centre
Douglas Street and Saanich

Personal Shopping only, please!
Store Hours: Monday to Saturday
10 a.m. to 10 p.m.

ALWAYS WELCOME master charge CHARGEX Woolco

Compulsory Cure for Addicts?

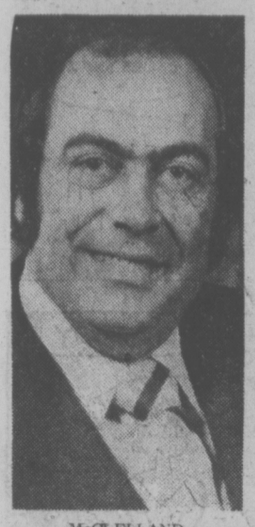

McCLELLAND
. . . incongruous

Health Minister Bob McClelland finds it "incongruous" that compulsory treatment can be ordered for alcoholics but not for drug addicts.

Current legislation permitting voluntary treatment of addicts is insufficient for the protection of society, McClelland told a meeting of probation officers Tuesday.

He cited figures showing the rise in violent crime in the province and data showing that much of that crime was committed by addicts to support his claim.

But he said he did not want to anticipate recommendations being prepared by the B.C. Alcohol and Drug Commission.

"I am determined that any plan shall recognize that the protection of society be given equal consideration and as long as we offer the user the option of a variety of voluntary treatment approaches, direction into treatment is another approach I find acceptable."

Drug commission chairman Bert Hoskin said compulsory treatment of drug addicts in prisons is already on the federal law books, but the section has never been implemented.

Despite the hard work of professionals, Hoskin said, the voluntary approach reaches relatively few drug addicts.

"Therefore, we have got to have something else."

The commission's recommendations have yet to be formulated, Hoskin said, but if the government opts for compulsory treatment, some form of registration could easily be established.

He said an assessment would have to be made of individual drug users and treatment might be on a voluntary basis, a requirement of parole, or the user could be placed in a confined setting or prison with a six-month to a year review.

Hoskin said most agencies are too short-term to produce good results.

"This will be my plea to government — that whatever is done, it will have to be continued for a reasonable length of time."

He estimated any program would have to run at least two years without changes before a proper assessment could be made.

Police believe drug addicts were responsible for as much as 60 per cent of total crime McClelland said.

Since 1966 the drug underworld has been responsible for 52 deaths, 19 attempted murders and an unknown number of "hot cap" deaths and untraceable disappearances, he said.

It is illegal to possess or traffic in drugs such as heroin or cocaine, but not illegal to be a drug user.

Wage-Price Explosion Predicted

OTTAWA (CP) — The country could witness an explosive push for large price and wage increases after the federal government ends its anti-inflation program, a senior labor official suggested Tuesday.

Donald Montgomery, secretary-treasurer of the Canadian Labor Congress, said that the tense collective bargaining atmosphere in the U.S. which followed removal of controls in 1974 could be moderate compared with what will happen in Canada.

When wage and price controls in the U.S. ended, the number of strikes and lockouts soared, the report of the U.S. Federal Mediation and Conciliation Service showed.

U.S. controls ended in May, 1974, and a month later there were 230 work stoppages with 72,000 workers off the job.

ROCK BEATS VIKING

PASADENA, Calif. (UPI) — Viking 2 pushed a rock on Mars, but the rock would not budge.

Scientists at the Jet Propulsion Laboratory were not sure why the robot spacecraft failed to move the rock, which is only about nine inches long.

The scientists don't want the rock. They want to get at the soil beneath it, figuring that it protected the dirt for millions of years from the withering blast of solar rays that penetrate the thin Martian atmosphere.

That may have preserved organic material, necessary for the developmnt of life, which the Viking landers have been unable to find elsewhere in the soil of Mars.

The robot laboratory's soil scoop gave the rock a futile shove Monday, although the scoop arm is strong enough to move 30 to 40 pounds on earth, and so should be capable of shoving about 100 pounds on Mars, where the gravity is only a third as strong.

Give your family our best.

Old Fashioned Ice Cream.

PALM
PALM DAIRIES LIMITED

WAREHOUSE FOOD STORES

• 3475 QUADRA • 47 SONGHEES RD. • 877 GOLDSTREAM Langford • BURNSIDE PLAZA Burnside and Tillicum

OPEN EVERY NIGHT 'TIL 9 SAT. 'TIL 6

PRICES EFFECTIVE AT ALL STORES WED., THURS., FRI., SAT.

WHILE STOCKS LAST • We Reserve the Right to Limit Quantities

QUADRA AND BURNSIDE PLAZA STORES ONLY—OPEN MONDAY OCT. 11 FROM 6-10 P.M. For your shopping convenience

BACON Lean, sliced, Rindless LB. 1.39

ROUND STEAK Grade A, Grain fed LB. 1.39

JELL-O JELLY POWDER All flavors 5 3-Oz. Pkgs. 1.00

CROSS RIB Roast of Beef Grade A, grain fed LB. 1.19

IMPERIAL MARGARINE Fit for a king and a queen . . . and all their guests! 3 LBS. 1.39

HAMS ¾ Skinned Ready to eat Whole or shank half LB. 97¢

PANCAKE SYRUP Sunny Jim 32-Oz. 89¢

SUNRYPE Red Label Pure APPLE SAUCE 2 14-Oz. Tins 69¢

FRESH TURKEYS While Stocks Last Oven-ready, 6-16 lbs. Utility LB. 79¢

SUNRYPE BLUE LABEL PURE APPLE JUICE GIANT 48-OZ. TIN 67¢

ALL OTHER TURKEYS All Grades, Brands Available At All Stores At Competitive Prices

SAUSAGE MEAT For turkey stuffing Fresh made LB. 49¢

KLEENEX Paper Towels 2 ROLLS 99¢

KLEENEX FACIAL TISSUE 200's. 59¢

Flaming Red TOKAY GRAPES 2 LBS. 49¢

CARNATION FROZEN POTATO PRODUCTS

HASH BROWN 2-LB. cello Bag, 29¢

FANCY FRENCH FRIES Gigantic 4-Lb. Bag 1.17

TATER GEMS 2-Lb. Pkg. 59¢

FANCY FRENCH FRIES 2-Lb. Bag, 59¢

MINCEMEAT NABOB Giant 48 Oz. Jar 1.98

Hellman's MAYONNAISE 24-Oz. Jar 99¢

Duncan Hines Deluxe CAKE MIXES PKG. 67¢

Nescafe INSTANT COFFEE Giant 10-Oz. Jar 3.29

McIntosh APPLES Fancy grade 6 LBS. 1.00

Lipton's CHICKEN NOODLE SOUP 2 for 79¢ Pkgs. of 2,

BRUSSELS SPROUTS Fresh, No. 1 LB. 39¢

Fresh CRANBERRIES 1-LB. CELLO BAG, 39¢

BANANAS Golden Ripe, 5 LBS. 89¢

Delnor Frozen ORANGE CONCENTRATE GIANT 12-OZ. TIN 57

Kellogg's EGG-O WAFFLES PKG. 59¢

TOILET TISSUE Mont Clair 4 ROLLS 79¢

O. T. F. PINEAPPLE Sliced, Crushed, Tidbits 2 14-Oz. Tins 89¢

SWEET POTATOES OR YAMS 2 LBS. 39¢

Kellogg's CORN FLAKES Giant 24-Oz. 89¢

FAB Detergent Powder 5-Lb. Box 1.89

FRESH CELERY Local, No. 1 EA. 29¢

DREAM WHIP TOPPING MIX 4-Oz. Pkg. 59¢

Campbell's TOMATO SOUP 5 TINS 1.00

CAULIFLOWER Local, fresh No. 1 EA. 39¢

FAMILY CIRCLE

"Wow! Look at the footprints! It must've been the ABOMIN'BLE SANDMAN!"

DENNIS THE MENACE

"DON'T HIS PURRIN' MACHINE EVER NEED OIL?"

DUMPLINGS

HAGAR

PEANUTS

BROOM-HILDA

MISS PEACH

B.C.

WIZARD OF ID

APARTMENT 3-G

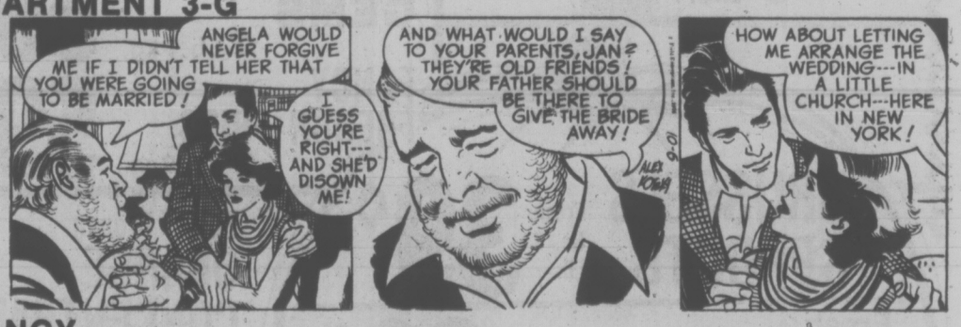

NANCY

MARK TRAIL

The Bridge Expert

By FRED KARPIN

There is a great difference between the correct play and the winning play, although there are those pragmatists who believe that the winning play is always the correct play.

In today's deal we have an example of a defender who made the winning play. However, virtually every bridge player will agree that he did not make the correct play. The deal arose in a recent rubber-bridge game.

	NORTH ♠ 7 6 4 3 ♡ J 9 6 3 ◇ 7 5 ♣ 10 5 2	
WEST ♠ Q J 8 ♡ 5 ◇ A 10 9 6 4 2 ♣ 7 6 4		EAST ♠ 10 9 5 ♡ A 10 8 7 4 2 ◇ K J ♣ 8 3
	SOUTH ♠ A K 2 ♡ K Q ◇ Q 8 3 ♣ A K Q J 9	

The bidding:

South	West	North	East
2 ♠	2 ◇	Pass	Pass
3 NT	Pass	Pass	Pass

Opening lead: Six of ◇.

South's jump to three no-trump was a drastic overbid, especially when one considers the fact that he had already overbid when he opened with a game-forcing two-club bid on a hand containing five losing tricks.

The normal, correct defensive play at trick one would have been made by practically every East player in the world: on West's opening lead of a low diamond, East would have put up the king and returned the jack. South, knowing that West possessed the ace of diamonds, would have followed suit with a low diamond, hoping that East had no more diamonds (which figured to be, since West had made an overcall on a suit missing the king, queen and jack).

With the jack winning, East would then lead a spade to South's king. Needing two heart tricks, South would have to lead the heart king, hoping that East had the ace. Declarer would now have his contracted-for nine tricks: two spades, two hearts, and five clubs.

But East, on the opening diamond lead, did not put up the king. Instead, he made the "mistake" of playing the jack. South won with the queen. If he didn't, and West's diamond suit happened to be headed by the A-K, South would be en route to losing five or six diamond tricks.

When South eventually led his heart king to try to make his ninth trick, East took the ace of hearts and led back the king of diamonds. West overtook with his ace, and proceeded to cash five diamond tricks, to send declarer down to a two-trick defeat.

CRYPTIC CROSSWORD

ANSWERS TO TUESDAY'S PUZZLE

ACROSS		DOWN	
7 Irish	19 Advance	1 Distressed	5 Athenian
8 Actress	21 Attends	2 Rigid	6 Severed
9 Tripper	22 Cleft	3 Ship	11 Dishonesty
10 Emend		4 Paired	13 Ornament
12 Goodliness			14 Aconite
15 Secondhand			16 Hoarse
18 Denim			17 Enter
			20 Vice

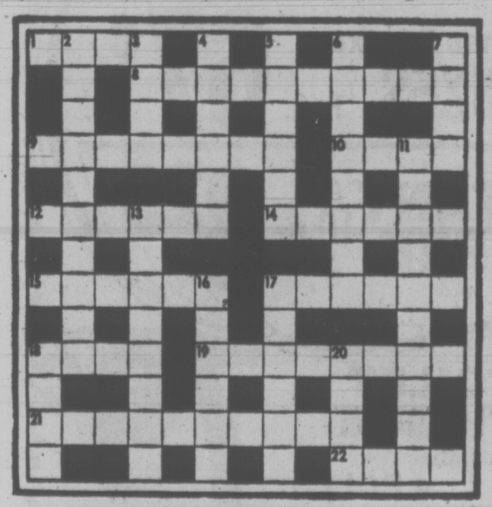

CLUES

ACROSS

1 Finish off the game (4)
8 Unhealthy antagonism? (3-7)
9 Japanese ceremonial departure (4-4)
10 It's blown in three directions (4)
12 A lot may be held in it (6)
14 A household word in France (6)
15 Remaining partners (6)
17 Looked deeper, perhaps (6)
18 The kind to work in an office (4)
19 Doesn't leave out! (8)
21 A striking end to the game (5-3)
22 Listen to this, perhaps (4)

DOWN

2 Inability in volume (10)
3 Foreign money for rail development (4)
4 Fish for position, we hear (6)
5 She may raise people's spirits (6)
6 Carriage boy? (8)
7 Old piece of bandage discarded (4)
11 Whiskers! (3-7)
13 City girl (8)
16 Handwriting learnt by actors (6)
17 Wan friend takes cover (6)
18 Egotistical dedication for a book (4)
20 He was barbarous in handling others (4)

SOLUTION THURSDAY

LITTLE PEOPLE'S PUZZLE

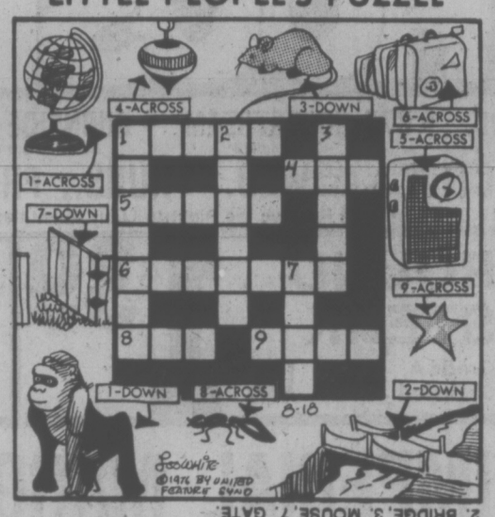

SWERS, Across—1. GLOBE, 4. TOP, 5. RADIO, 6. LUGGAGE, 8. ANT, 9. STAR. Down—1. GORILLA, 2. BRIDGE, 3. MOUSE, 7. GATE.

YOUR HOROSCOPE

By SYDNEY OMARR

Astrological Forecast for Thursday, October 7

ARIES (March 21-April 19): Contracts, commitments, ability to succesfully conclude a deal without tripping over legal clauses — these are emphasized. Key is to accept necessary changes, to be analytical, to co-operate with one who is attractive, alert and has your best interests at heart.

TAURUS (April 20-May 20): Home front can become a more harmonious place. Be kind, diplomatic, make wise concessions, remember gift for special occasion. Stick to basic points, routine — don't upset applecart with radical proposals. Utilize your natural sense of timing.

GEMINI (May 21-June 20): What you thought was a necessity could be a triviality. Know it and respond accordingly. Member of opposite sex does play key role. See beyond the surface — avoid self-deception. Pisces, Virgo could figure prominently.

CANCER (June 21-July 22): Stress organization, business, career, commitment to deadline, keeping promises, elevating standing in community. Accept added responsibility. In personal life, relationship intensifies. If you're playing games, get away.

LEO (July 23-Aug. 22): Finish rather than begin action, project. Aries, Libra figure prominently. Emphasis on what's ahead, philosophy, ability to perceive potential without distortion. Long-distance messages or instructions could be garbled.

VIRGO (Aug. 23-Sept. 22): Money and love could, oddly enough, go together. Know it and don't create your own obstacles. Co-operate with partner, mate. You get to heart of matters. If single, you could fall madly in love. If married, you "rediscover" spouse.

LIBRA (Sept. 23-Oct. 22): You gain if you permit one who cares . . . to teach you. Emphasis is on seeing "other side" of argument, proposition. Cancer, Aquarius individuals could be in picture. Rise above petty jealousies. Shake off tendency to be possessive. You don't 'own' any person.

SCORPIO (Oct. 23-Nov. 21): Avoid direct confrontations. Take ring roads to destination. Be versatile — accept invitation to social affair. Leave details for another time. Gain overall view. Gemini, Sagittarius persons could be in picture.

SAGITTARIUS (Nov. 22-Dec. 21): If one who has been "keeping your company" is unreasonable, make some adjustments. Live your life as joy, creatively and not in petty manner. If quarrels, accusations mar happiness — now you can do something about it.

CAPRICORN (Dec. 22-Jan. 19): What seems a dead end may actually represent a temporary detour. Know it and start utilizing alternatives. Gemini, Virgo individuals could figure prominently. Change, travel, variety could all be upcoming.

AQUARIUS (Jan. 20-Feb. 18): Relatives call, visit, impose their opinions, ask, request, assert. Key is to be diplomatic without losing independence. Taurus, Libra individuals figure prominently. Hold off on trip — you don't have full story. Verify any reservations.

PISCES (Feb. 19-March 20): Money is to be considered, but romantic illusions, expectations cannot be ignored. Know it and respond accordingly. Another Pisces — and a Virgo — could be part of scenario. See as is, not through rose-colored glasses. Someone wants something for nothing. Refuse to be a target.

IF OCTOBER 7th IS YOUR BIRTHDAY you are sensitive, artistic and phychic. Pisces, Virgo persons play important roles in your life. You make significant domestic change, adustment in November. You'll be happier in 1977 — more freedom, creativity. If single, marriage is on horizon. Married or single, prospects are exciting for travel and greater self-expression.

FUN WITH FIGURES

By J. A. H. HUNTER

We have 1446 for the game today. Two 4's, one 1, and one 6. Using all four each time but no other digits at all, you form expressions for the consecutive numbers from one up.

Any arithmetical signs may be used, but no summation or factorial symbols, and no regular and repeater, also powers and roots. For example, 41 — 6 4 is a solution for 39.

The limit without a break seems to be 106. I shall be glad to check solutions, and will send hints to help in future games if requested.

Yesterday's answer: QUAGGA was 124774.

386-2121
Monday through Saturday
8 a.m. to 6 p.m.

CLASSIFIED ADVERTISING

Vancouver Island's Largest Shopping Centre in Print

386-2121
Monday through Saturday
8 a.m. to 6 p.m.

CLASSIFIED ADVERTISING RATES

All rates quoted are for insertion in both the Daily Colonist and Victoria Times.

Single Paper rates available on request.

REGULAR CLASSIFIED LOCAL RATE PRIVATE PARTY ONLY

1 or 2 days
12c per word per day
3 to 5 consecutive days
10c per word per day
6 consecutive days or more
9c per word per day

REGULAR CLASSIFIED LOCAL RATE COMMERCIAL ADVERTISING

1 or 2 days
15c per word per day
3 to 5 consecutive days
12c per word per day
6 or more consecutive days
11c per word per day

SEMI-DISPLAY LOCAL RATES

Any advertisement which varies from 6 pt. regular classified style shall be considered semi-display 14 agate lines per column inch

1 or 2 days
55c per agate line per day
3 to 5 consecutive days
50c per agate line per day
6 or more consecutive days
45c per agate line per day

NATIONAL AND OUT OF PROVINCE RATE

Regular Classified 15c per word
Semi-Display 60c per agate line
14 agate lines per column inch

BIRTH NOTICES

Up to 30 words $3.30
Each additional word 10c

DEATH NOTICES, MEMORIAL NOTICES AND CARDS OF THANKS

47.5c per count line per day

PRIVATE BOX NUMBERS

$2.75 except Help Wanted Advertisements, $4.40 which includes a Position Filled Advertisement.

Contract rates for local businesses available on request.

CLASSIFIED ADVERTISING COPY DEADLINES

REGULAR CLASSIFIED advertising may be placed in The Daily Colonist up to 5 p.m. the day prior to publication and in the Victoria Times up to 6:00 p.m. the day prior to publication.

SEMI-DISPLAY advertising may be placed in The Daily Colonist up to 12 noon the day prior to publication and in the Victoria Times up to 4 p.m. the day prior to publication.

CLASSIFIED SERVICE FOR DUNCAN COWICHAN VALLEY AND CHEMAINUS

Classified Ads phoned in to our Duncan office before 3:30 p.m. will appear in the following day's papers.

746-6181

TERMS OF PUBLICATION

The Victoria Press Ltd. shall not be liable for non-insertion of any advertisement beyond the amount paid for such advertisement.

In the event of an error occuring the liability of Victoria Press Ltd. shall not exceed the charge for the space actually occupied by the item in question.

All claims on error in publication shall be made within 12 hours thereafter and if not made shall not be considered. No claim will be allowed for more than one incorrect insertion not for errors not affecting the value of advertisement.

All estimates of cost are approximate. Advertisers will be charged with space actually used.

All advertising copy will be subject to the approval of the Victoria Press Ltd., who reserve the right in its sole discretion to classify, reject or insert copy furnished.

All advertisements must comply with the British Columbia Human Rights Act. This act states no advertisement may state or imply a preference, limitation or specification on the basis of an applicant's race, religion, colour, marital status, ancestry, place or origin, age; or sex (unless the matter relates to the maintenance of public decency AND prior approval has been obtained through the Human Rights Branch).

While every endeavor will be made to forward replies to box numbers to the advertiser as soon as possible, we accept no liability in respect of loss or damage alleged to arise through either failure or delay in forwarding such replies, however caused, whether by negligence or otherwise.

NOTICE OF COPYRIGHT

Full complete and sole copyright in any advertisement produced by Victoria Press Ltd. is vested in and belongs to, Victoria Press Ltd.; provided, however, that copyright IN THAT PART AND THAT PART ONLY of any such advertisement consisting of illustraions, borders, signatures or similar components which is, or are, supplied to Victoria Press Ltd. by the advertiser in the form of reproduction proofs, veloxs, engravings, etc., and incorporated in said advertisement shall remain in and belong to the advertiser.

BUSINESS OFFICE HOURS

Monday to Friday
8:30 a.m. to 5 p.m.

PHONE DIRECT
386-2121
TO PLACE YOUR CLASSIFIED ADVERTISEMENT

CLASSIFICATION INDEX

VITAL STATISTICS
1 Births
8 Cards of Thanks

THE FOLLOWING SEVEN CLASSIFICATIONS ON THE LAST PAGE OF CLASSIFIED

305 Deaths and Funerals
308-A Cards of Thanks
309 In Memoriams
310 Funeral Directors
311 Monumentals
312 Florists
313 Miscellaneous

NOTICES
14 Announcements
15 Coming Events and Meetings
16 Catering, Banquets and Reception Rooms
17 Restaurants
18 Places to Visit
20 Lost and Found

EMPLOYMENT
21 Help Wanted — General
22 Office Help
23 Skilled Trades
24 Sales Persons and Agents
25 Teachers
26 Part Time—Temporary Help
30 Situations Wanted

BUSINESS SERVICES AND DIRECTORY
36 Business Services and Directory

PERSONAL SERVICES
33 Bands, Musicians and Orchestras
34 Pre-Recorded Music
40 Business Personals
43 Dancing
42 Education
71 Music Teachers
39 Personals
32 Trade Schools
38 Travel

MERCHANDISING
83 Aircraft
117 Antiques
78 Bicycles
80 Boats and Marine
65 Building Supplies
93 Cameras, Supplies and Photo Finishing
127 Chicks, Poultry, Hatching Eggs, Supplies
135 Farm Implements
60 Fuel
97 Furniture
120 Garden Supplies
99 Groceries, Meats and Produce
130 Heavy Equipment and Machinery
128 Livestock, Supplies and Events
100 Miscellaneous for Sale
103 Miscellaneous Wanted
109 Miscellaneous to Rent
77 Motorcycles
70 Musical Instruments
125 Pets and Supplies
96 Ranges, Stoves and Furnaces
92 Sporting Goods
115 Swaps
63 Timber
98 TV, Stereo, Radio Sales and Service
112 Wanted to Rent; Miscellaneous
116 Coins and Stamps

AUTOMOTIVE
155 Automobile Financing and Insurance
164 Auto Body and Painting
162 Auto Repairs, Service and Towing
168 Campers, Trailers and Motor Homes
166 Cars and Trucks Wanted
150 Cars for Sale
151 Sports, Import Cars
148 Lease Vehicles
169 Mobile Homes and Parks
149 New Car Directory
160 Parts, Accessories
158 Tires
154 Trucks, Buses and Vans
156 U-Drive and Auto Washing

ACCOMMODATION
185 Convalescent and Rest Homes
175 Hotels
178 Summer Homes, Cottages and Resorts
181 Tourist Accommodation

RENTAL
201 Apartments to Rent, Furnished
200 Apartments to Rent, Unfurnished
202 Furniture to Rent
203 Apartments Wanted
206 Duplexes to Rent
207 Duplexes Wanted to Rent
215 Halls, Warehouses, Stores and Offices to Rent
197 Housekeeping Rooms to Rent
199 Housekeeping Rooms Wanted
211 Houses to Rent, Furnished
210 Houses to Rent, Unfurnished
212 Houses Wanted to Rent
190 Room and Board
191 Room and Board Wanted
193 Rooms to Rent
194 Rooms Wanted
204 Shared Accommodations

FINANCIAL
155 Automobile Financing and Insurance
233 Mortgage Loans and Insurance
234 Mortgages for Sale
230 Personal Loans and Insurance
235 Wanter to Borrow

REAL ESTATE
280 Acreage for Sale and Wanted
240 Business Opportunities
241 Business Opportunities Wanted
247 Commercial or Industrial Properties
258 Condominiums and Townhouses
253 Country Homes and Properties
270 Exchange Real Estate
290 Farms for Sale and Wanted
263 Garages for Sale, Rent, Wanted
293 Gulf Island Properties
250 Houses for Sale
265 Houses Wanted to Buy
295 Listings Cancelled
268 Listings Wanted
271 Lots for Sale
294 Mainland and Out-of-Province Properties
273 Property for Sale
274 Property Wanted
244 Revenue Property
245 Revenue Properties Wanted
285 Up-Island Properties
256 Waterfront Properties
300 Churches

SUBSCRIPTION RATES

Wherever carrier service is maintained, $4.00 per month.

By mail — Canada, $5.00 per month, $14.50 per 3 months, $28.00 per 6 months, $55.00 per year.

Outside Canada, $12.00 per month, $35.00 for 3 months, $70.00 for 6 months, $132.00 per year.

SATURDAY TIMES ONLY
SUNDAY COLONIST ONLY

Canada, 35 cents per copy, $18.00 per year.

Outside Canada, 60 cents per copy, $30.00 per year.

CIRCULATION REPRESENTATIVES

Duncan, Chemainus—Mr. HILTON HOLT 746-6181
Nanaimo 753-2766
Lake Cowichan 749-3156

United States Representatives
MATHEWS SHANNON and CULLEN, INC.
New York, Boston, Chicago, Detroit, Philadelphia, Pittsburgh, Cleveland, Syracuse, Charlotte, Atlanta, Cincinnati.

PAGE REPRODUCTIONS OR MICROFILM COPIES OF COMPLETE PAPERS AVAILABLE FOR ALL PAPERS PUBLISHED
PHONE 382-7211, LOCAL 276

1 BIRTHS

BOUDREAU — Born to Pierre and Holly (nee Allan) a girl, Melanie June, 7 lbs. 2½ oz. A precious baby sister for Natalie. Many thanks to Dr. John Anderson and maternity staff at Victoria General Hospital. (Insured.)

HODGSON—Born to Dave and Nancy, a boy, 7 lbs. 12 oz. on September 24, 1976. Seventh grandchild for Mrs. Peggy Hodgson and second grandson for Mr. and Mrs. Michael Pope.

INNES — Born to Shari and Stuart, a girl, 6 lbs. 14 ozs. on October 2, 1976. Thanks to Dr. May and maternity staff at Victoria General.

KEMPLING — Born to David and Betty (nee Beamish), a boy, Jeffrey Allan, 7 lbs. 11 oz. on October 4, 1976, in Zanventem, Belgium.

MANN—Born to Steve and Joan (nee Underhill) on September 30th, 1976 at Victoria General Hospital, a girl, Kathleen Elise, 6 lbs. 12 ozs. Many thanks to Drs. Lamplugh and Harris and all the maternity staff. (Insured.)

NIXON—Born to Maxine and Benny, a girl, Jody Marie, 7 lbs. 13 ozs. on Sept. 15, 1976. Thanks to Dr. D. M. Shorting and staff at Royal Jubilee Hospital.

POTTIE — Born to David and Valerie — a son, Morgan Jared, 7 lbs. 15 oz. on Sept. 22, 1976. A brother for Wendy and Shannon. Thanks to Dr. Roe, Dr. Prevost and Staff at Royal Jubilee Hospital.

DEATH and FUNERAL ANNOUNCEMENTS DIRECTLY FOLLOWING CLASSIFIED

15 COMING EVENTS and MEETINGS

ATHLETIC BINGO
Every Wednesday
1600 QUADRA AT PANDORA
EARLY BIRD, 7 P.M.
$1,600 Paid Out Last Week
Jackpot Now $270
FREE BUS TO CITY CENTRE

OVER $850 In Prizes Last Week
ST. JOSEPH'S BINGO
CHURCH HALL
745 W. BURNSIDE
479-7413
EVERY WEDNESDAY NIGHT
5 EARLY BIRD GAMES — 7:00
25c A CARD, 5 FOR $1.00
20 REGULAR GAMES — 7:30
6 CARDS $2.00
$20.00 or more a game
5 EXTRA GAMES
25c A CARD, 5 FOR $1.00
LOTS OF PARKING CONCESSIONS
OVER $850 In Prizes Last Week

BOWLERS
Or newcomers to Victoria, it's not too late to join in the fun. There is room for 9 more bowlers in our Thursday 9:00-11:00 league. Enter as a team or individually. LADIES: Still room in ladies' afternoon league. To enter phone the newly remodeled Wilson Bowladrome. 1225 Esquimalt Rd. 384-9423.

FOR YOUR GROUP OUTING
Charter a B.C. Hydro bus
THE FUN WAY TO GO
39 to 53-passenger
DELUXE COACHES FOR LONG DISTANCE TRIPS
PHONE 382-6161

RENO!
$200 A COUPLE
Includes hotels, some meals, lots of fun items! Bus from Victoria, 24 Oct. Contact Trafalgar Legion, 1417 Broad, - 384-6714.
ROOM FOR 12 MORE COUPLES

20 LOST and FOUND

LOST: VERY SPECIAL SMALL orange kitten named Arthur, approx. 2 months old, male, vicinity of Government and Niagara. 385-0737, 107 Government Street, back door. Reward.

PLEASE
REWARD $100 — HELP ME find my ring "TRADITION", 10-karat white gold, amethyst, 2 diamonds. From A & W Esquimalt office. Mail to A & W Esquimalt.

LOST: BULOVA WRIST WATCH, on Thursday in area of Oak Bay Avenue, St. David, Transit Road and/or in Hedge along Windsor Street. Finder phone 598-4711.

LARGE MALE TABBYCAT, black and white markings. Quadra and Empress area. $10 for information leading to his whereabouts. 384-5282.

REWARD OFFERED FOR THE return of tan wallet lost in the vicinity of the Sting or Central Station. Phone 479-4903.

LOST: 3-MONTH-OLD GERMAN Shepherd, black and tan. Grant-Maple area. Reward. 642-3925, anytime.

LOST: 1 PAIR OF SUNGLASSES and 1 pair of prescription glasses with hearing aid attachment. 384-2638.

LOST: SMALL FEMALE SIAmese cat, Oldfield-Walton Place area. 658-5888.

LOST: BLOND, MALE AMERIcan cocker spaniel, near Empress Hotel. Reward: $100. 386-9956.

LOST OR STRAYED 1 12' ALUMInum dinghy, oars, 5.5 Johnson with tank. Phone collect 743-5742.

LOST: GREY FEMALE CAT, Colwood firehouse area. Call 477-1245.

LOST: 10 WEEK OLD MALE SAmoyed-Huskie cross, black, Hillside-Quadra area. 384-5073.

FOUND: MANX TOM, GINGER Tom both very friendly. 915 Empress. 383-1820.

20 LOST and FOUND

LOST: FEMALE CALICO CAT, Gorge Tillicum area. 385-8136.

LOST: 1 SMALL GOLD MEDICAL alert bracelet, reward, 384-7601.

21 HELP WANTED GENERAL

ADVERTISEMENTS IN THIS CLASSIFICATION MUST COMPLY WITH THE BRITISH COLUMBIA HUMAN RIGHTS ACT

Woodward's
RAYMOND SALON REQUIRES HAIRSTYLIST
Work in air conditioned salon, all benefits. For appointment phone Mrs. Braidwood at Raymond Salons, 386-3322.

EMPLOYMENT VACANCY
Duncan Manor — Senior Citizens' Housing Complex.
The following full-time employees are required to prepare meals for approximately 70 persons each day. Forty (40) hours per week; weekend work involved.
1 HEAD COOK
1 ASSISTANT COOK
Work will commence following occupancy of the hostel units in Duncan Manor.
Please direct resumes to:
Building Manager,
Duncan Manor,
c-o Box 820,
Duncan, B.C.
V9L 3Y2

FOOD MERCHANDISER, WELL established meat company requires driver-sales person. Sales experience helpful but not essential. We are offering a well established territory. We want a person at an aggressive age with a good personality and keen desire to meet the public. Please do not apply for this job unless you want to make merchandising, public relations, and selling your career. Apply in writing to Victoria Press, Box 501.

AVON HAS TERRITORY OPENINGS IN THE CADBORO BAY AND WOOLCO AREAS. This might be your opportunity to make the money you need — beautifully! Call Mrs. McCartney for information. 384-7345.

APPLICATIONS ARE NOW being accepted for position of gardener. Applicants should have some experience of gardening and also be a general handyman, this person should be a self starter and able to work alone. Starting salary $700 per month, Monday to Friday, applications close Saturday, October 9, 12 noon. Write to Victoria Press, Box 498.

THE SHERWOOD PARK INN REquires immediately a part-time night auditor. We require a person with experience on an NCR 4200 or bookkeeping experience. Apply in person, 123 Gorge Rd. East or call 386-1422 between 10 a.m. and 1 p.m. Ask for Miss Edmondson.

REFINED LADY REQUIRED AS companion-housekeeper for elderly lady, no nursing care needed, waterfront apartment Oak Bay. Substantial remuneration. One full day and one afternoon a week time off. Please reply Victoria Press, Box 496.

CLEAN, ACTIVE, STRONG AND healthy person with pleasant personality, between 50-60 years of age to help with light cleaning and vacuuming duties in modern 25-suite apartment block, twice a week. Reply Victoria Press, Box 500.

LIVE-IN HOMEMAKERS
Opportunities for semi-retired ladies to help their local communities. Your experience needed by HEALTH CARE SERVICES UPJOHN LIMITED. Call us at 388-6639 Monday - Friday, 9-4:30.

MAINTENANCE ENGINEER
For large hotel-apartment complex. Must have working knowledge of plumbing, electrical, swimming pool, painting and general maintenance of the building. Victoria Press, Box 502.

WANTED AGGRESSIVE PERSON capable of assisting in running and maintaining of warehouse. Inventory controls, shipping and receiving, etc. This is a full time position with good advancement possibilities for right person. 384-1621.

LOOKING FOR THE SECURITY a second income can provide? The path to security is only a decision and a phone call away. Phone Local Amway Distributors, 383-4080.

MATURE HOUSEKEEPER FOR elderly widower, North Saanich. Live-in, private self-contained suite in modern home with all conveniences. Duties light. Victoria Press, Box 493.

McDONALDS RESTAURANT
Requires a close-opener to work from 11 p.m. to 7 a.m. Monday to Friday. Applicant must be willing to work hard. Apply in person 1567 Cedar Hill Cross Rd.

NEEDED: MATURE, RELIABLE and loving person to care for two young boys in my home. 7:30 to 4:00 some Saturdays, Sundays and school holidays, non-smoker. Phone 652-5743 after 4:00 p.m.

HOUSEKEEPER - COMPANION for elderly gentleman in Langford area. Offering room and board and $200 per month. Reply Victoria Press, Box 494.

QUIET, MODERN SELF-CONtained 1 bedroom suite. Reduced rent or free to lady in exchange for a few hours daily light duties. After 4 p.m., 479-2216.

TAXI DRIVERS WANTED, MUST have class 4 licence and chiefs permit. Apply 727 Johnson, No. 140 between the hours of 9 a.m. and 12 noon.

REDUCED RENT ON REMOdeled home, available to older couple in exchange for estate upkeep and occasional babysitting, phone 658-8907 or 595-1533.

MORNING COOK REQUIRED for Motor Inn. Must be experienced. Apply in person only, Canterbury Inn, 310 Gorge Rd. East.

URGENTLY REQUIRE BABYSITter for after school within walking distance of Brentwood Bay Elementary. Phone after 5, 652-1324.

MATURE LADY FOR CHILD care of three-year-old boy and housekeeping. Weekdays, 8-5. Craigdarroch area. Non-smoker, please. Call 595-3486 after 6.

LIVE-IN HOUSEKEEPER. $400 per month. References required. For interview — call 388-9181, 8:30-4:30 weekdays.

CELEBRITY FASHION JEWELS has openings for representitives in Victoria annd surrounding area. No investment, 478-4454.

NEEDED: DINING ROOM waitresses-waiters. Apply 721 Johnson St., 4-6 daily.

BABYSITTER NEEDED, WILlows School area for daughter in Grade 1. Please call 478-9855.

EXPERIENCED WAITRESS-waiter. Apply in person 1213 Douglas.

BABYSITTER NEEDED, $100 A month. Phone 383-6964, after 6 p.m. only.

WILL BABYSIT MY HOME, fenced in yard, experienced, Esquimalt area. 384-7078.

Housekeeper for 1 person. Small furnished apartment provided. Easy position. 598-3689.

OUR 2-YEAR-OLD BOY NEEDS A playmate. Call 595-8350 if your child would like to come and play.

LOVING DAYCARE FOR TWO small children, Tattersal area. 385-4225, after 5.

BUTCHER WANTED, REASONable wages. Phone 383-1312 before 6 p.m.

FERNWOOD HOUSE
OPERATING DIRECTOR
Fernwood House is a resource for ten teen-age girls in need of a home, independence training and counselling.
The Operating Director works with a Board and the Department of Human Resources in supervising the program, a staff of Child Care workers and counselling of the girls.
The applicant should be operating at a Masters level in counselling or have the equivalent experience in the Child Care field.
Salary $13,200 per annum.
Application IN WRITING ONLY will be received until 4 p.m. October 14, 1976.
Application to:
Board of Directors,
Fernwood House Society,
1423 Fernwood Avenue,
Victoria, B.C. V8V 4P6

BOYS - GIRLS OR ADULTS
Here is an opportunity to earn pourself substantial monthly profits ranging from $60 to $110 for approximately one and a half hours of your spare time in the morning hours delivering the Daily Colonist.
Applications are now being accepted for compact routes coming available in the Esquimalt, Gorge and Burnside areas.
For further information and immediate attention contract Mr. Fox, Colonist Circulation, 383-4111.

NURSERY MANAGER
Fully experienced in propagation retail and wholesale sales and management of a large modern nursery, must have considerable experience. Excellent opportunity, good salary negotiable to experience. Apply No. 205 - 2400 Douglas Street, 382-4274.

CAN WEST BUILDING MATERIALS LTD.
Experienced shipper and yard man for new and expanding lumber yard. Will pay well depending on experience and ability. Replies to 479-2526 or 478-5509.

UNISEX MODERN HAIRstyling needs urgently, hairdressing professional or apprentice. High paid percentage. Apply in person to Unisex Modern Hairstyling, Hillside Mall or phone 595-0633.

WIDOW URGENTLY NEEDS BAbysitter, Cordova Bay area for 2 school age children and delightful 2 year old. Hours from 8:15 a.m. to 6:00 p.m., car a necessity. 658-8945 after 6 p.m.

HELP WANTED
Full and Part Time
Apply in person. MacDonald's Restaurant. 2465 Saanich Road.

EXPERIENCED FOOD AND beverage manager required by full facility hotel. Minimum five years experience. All replies held in strict confidence. Victoria Press 454.

REQUIRED, MERCHANDISE manager for large retail store, please send resume and references. Will be responsible for buying and staff employment. Reply to Victoria Press, Box 479.

EXPERIENCED BUILDING MAINtenance person required for housekeeping duties in modern downtown condominium. Please reply in writing to the Savoy Council, 777 Blanshard St.

LIVE-IN COMPANION-HELPER, preferably non-smoker for active handicapped young woman. Some lisping, ability to drive. $200 (more later), plus room and board. 592-6636.

PAUL'S RESTAURANT LTD. wanted full time experienced waiter or waitress for day shift. Apply 1900 Douglas Street between 2 and 3 p.m. only.

PERSON TO DO LAY-OUTS IN small printing shop. Must be experienced. Typing and artistic ability desireable. Send resume to Victoria Press Box 489.

WANTED BABYSITTER MY home (Cordova Bay) for six month old twin girls. Mornings only. semi regular basis. Non-smoker preferred. 658-1107.

CEDAR SHAKE SAWYER, SPLIterman, and packer wanted for day and evening shifts. Contact Air Forestry Products Ltd., 383-0312.

HAIRDRESSERS
Wanted in the Esquimalt area. 60% plus holiday pay. 477-2372.

LIVE-IN HOUSKEEPER-COMpanion for lady. Modern waterfront bungalow in city, close to bus. 598-7160.

EXPERIENCED BAKER AND pastry baker. Immediately. Courtenay Bakery Box 3218, Courtenay. Phone 112-334-4234.

WANTED COUPLE AS DONS for Christian residential program at the Bishop Cridge Centre. 384-8058.

PERSON REQUIRED FOR parts and front counter duties for small and major appliance shop. Victoria Press Box 459.

WANTED: EXPERIENCED TAXI drivers. Part or full time shifts. Must have Class "4" and Chiefs permit. 386-7768.

EXPERIENCED HAIRDRESSER required full or part-time for salon in Cordova Bay area. Phone 658-5914 or 383-4606.

PERMANENT PART-TIME POSItion for mature elevator operator. Monday-Thursday-Saturday, 11:30 to 3:30. Apply Standard Furniture.

HOUSEKEEPER, LIVE IN, FOR Christian lady and gentleman. Suite and wages. 658-8028.

EXPERIENCED DRYWALL sanders. Phone 656-4916.

22 OFFICE HELP

ADVERTISEMENTS IN THIS CLASSIFICATION MUST COMPLY WITH THE BRITISH COLUMBIA HUMAN RIGHTS ACT

WE HAVE EXPANDED
AND ARE LOOKING FOR A PERSON EXPERIENCED IN PERSONAL LINES INSURANCE — WITH PERSONALITY, NEAT APPEARANCE, GOOD MANNERS, AND A WILLINGNESS TO WORK, SHOULD HAVE SHORTHAND AND TYPING. GOOD HOURS AND FRINGE BENEFITS. FOR APPLICANT WHO QUALIFIES, ABOVE AVERAGE SALARY. APPLY IN WRITING TO VICTORIA PRESS, BOX 437.

LEGAL SECRETARY
Excellent position for a qualified litigation secretary in modern downtown legal office. Good typing and shortland required. Salary $800 plus DRAKE Personnel, 1175 Douglas St., 385-3425.

CONVEYANCING SECRETARY
Good shorthand and typing skills and conveyancing experience for downtown legal firm. Salary $800 plus. Drake Personnel 1175 Douglas St., 385-3425.

LEGAL SECRETARY REQUIRED for pleasant downtown office, experience in corporate work preferred, legal experience essential. $900. 386-9021.

22 OFFICE HELP

ARE YOU LOOKING FOR A CHANGE?
We REQUIRE AN EXPERIENCED STENO (TYPING AND SHORTHAND) WITH PERSONALITY, NEAT APPEARANCE, ABLE TO DEAL WITH THE PUBLIC GRACIOUSLY, WILLINGNESS TO WORK, WHO WOULD BE INTERESTED IN LEARNING THE GENERAL INSURANCE BUSINESS. GOOD WORKING CONDITIONS AND FRINGE BENEFITS. SALARY NEGOTIABLE. REPLY VICTORIA PRESS, BOX 456.

BANK OF MONTREAL
1845 FORT ST.
Requires a deposit area supervisor, this is a senior position within the bank and only experienced persons need apply. We offer an attractive salary and excellent fringe benefits.
Please contact Mr. White, at 598-3381 for an interview.

PAYROLL CLERK
Full time vacancy, presently exists at Gorge Road Hospital. Grade 12, bookkeeping experience. Preference given to applicants with previous experience on a Burrows L 5000 mini-computor. Starting wage, $950 per month. Interested applicants who quality, please apply to Personnel Department, Gorge Road Hospital, 63 Gorge Road East, Victoria.

ACCOUNTING CLERK
PUT your excellent typing skills and a minimum of 2 years accounts payable and accounts receivable experience to work for you in these lovely modern offices. Outlying area so your own transportation desirable. Salary $750 plus Drake Personnel, 1175 Douglas St., 385-3425.

ATTRACTIVE OPPORTUNITY available in our office for someone who enjoys a good mix of clerical and office duties along with some customer account work. If you have 1 year business experience of accounting nature and good typing skills please call 385-8700.

SECRETARY REQUIRED BY trust company. Professional typing and shorthand skills necessary. Outstanding salary and benefits. Please send resume to Victoria Press Box 499.

MEN'S WEAR SALESPERSON wanted for full-time position for our Courtenay Store. Apply Dorman's Store for Men, 1328 Douglas St., Victoria.

DENTAL RECEPTIONIST-TYPIST familiar with dental terminology an asset, must be able to type rapidly and accurately. Please reply to Victoria Press Box 504.

PERMANENT — PART-TIME
General office and good typing skills required for this pleasant office. Salary $270 plus Drake Personnel, 1175 Douglas St., 385-3425.

NATIONAL STOCK BROKERAGE house looking for receptionist-girl friday. Previous experience required. Phone Peter Yorke, Bongard Leslie and Co. Ltd., 388-6201.

NATIONAL TRANSPORTATION company requires secretary-dispatcher. Ability to deal with public, and good personal appearance a necessity, 382-8186.

MAG CARD EXPERIENCE
Experienced May Card operator for busy downtown legal firm. Salary $800 plus. Drake Personnel, 1175 Douglas St., 385-3425.

OAK BAY REAL ESTATE OFfice requires receptionist-typist. 10:00 - 1:00 weekdays. Call Mr. White 592-2407.

CLERK TYPIST REQUIRED BY small consulting firm. Must be able to work independently. Reply Victoria Press Box 488.

23 SKILLED TRADES

ADVERTISEMENTS IN THIS CLASSIFICATION MUST COMPLY WITH THE BRITISH COLUMBIA HUMAN RIGHTS ACT

INCO LIMITED
REQUIRES:
MINE BEGINNERS (Underground) $5.78 PER HR.
DRILLERS (Underground) $6.125 PER HR.
MAINTENANCE MECHANICS (Industrial) $6.585 to $7.045 PER HR.
IN ADDITION TO THE ABOVE RATES WE OFFER:
—Cost of living allowance 10c per hour worked
—Service premiums 11½c per hr. increase on completion of initial two, four and six month periods of employment
—Shift premium: 20c afternoon, 25c midnight, Sunday premium $1.00 per hour
REQUIREMENTS
Solid employment history preferably in a related industry
BENEFITS
Attractive benefits package includes, drug prescription, dental, health, accident, sickness and life insruance, pension and savings plans.
THOMPSON
Located 470 miles by paved road, north of Winnipeg, population in excess of 20,000. Education facilities up to university entrance. Modern shopping facilities and wide range of recreational and community activities.
INTERVIEW
A company representative will conduct in following locations and on dates shown:
Canada Manpower Centre
810 Fort Street
Victoria, B.C.
OCTOBER 7 and 8, 1976
(to 12 NOON ONLY on Oct. 8th)
INCO
Manitoba Division,
Thompson, Manitoba, R8N 1P3

B.C. FOREST PRODUCTS
RENFREW LOGGING DIVISION
Required
1 commuter bus driver to drive between Victoria and Port Renfrew daily, rate $7.34 per hour including pension plan, MSP, and sickness benefits.
Applicants must hold a valid Class 1 or 2 drivers licence with air indorsement or department of transportation and communications industrial air ticket.
Apply to Art Edgson at 647-5511 between 7 a.m. and 5 p.m. weekdays or write B.C. Forest Products, Port Renfrew, B.C.

CONSTRUCTION ESTIMATOR
Out building department has an opening for a person experienced in estimating residential and commercial buildings. Applicant must be good with figures. Able to draw up contracts, follow up the cost of construction, and be versatile to other related work with construction. We can give assistance to the bright young person with building experience or with diploma in building technology. Salary plus bonus plan, please send resume to Victoria Press, Box 483.

CEDAR SHAKE BLOCK CUTters for Helicopter operation in Jordan River area, $60 a cord. Must supply own chain saw, experienced preferred but will consider training. Air Forestry Products Ltd., Victoria office, 383-0312.

TWO DRYWALL TAPERS, steady work for quality work. Phone 656-4916.

23 SKILLED TRADES

HELP!
Wanted experienced equipment sales person to sell lawn and garden, farm and industrial equipment line. Salary plus excellent commission. Call 474-1231 days.

WANTED: FOUR PROFESsional, independent roofers. Union rates plus. 385-5522. 9 - 5:00.

24 SALES PERSONS and AGENTS

ADVERTISEMENTS IN THIS CLASSIFICATION MUST COMPLY WITH THE BRITISH COLUMBIA HUMAN RIGHTS ACT

PROFESSIONAL SALESPERSONS
CAREER OPPORTUNITY
We at Western Canada's largest and most progressive Real Estate Company with 70 offices from B.C. to Winnipeg, invite you to join our team of over 1,700 sales people.
This opportunity is open to Licenced Salespersons wishing to further themselves with a career in the Real Estate Industry. Management opportunities also arise from time to time.
Training is our pride and specialty. Through years of research in professional marketing we have devised an education program that has proven over and over again to be one of the keys to our success.
Marketing Approach: — we have the means and the expertise to obtain nation-wide exposure: comprehensive knowledge on financing, superb building program, trading country wide and much more.
For inquiries and interviews call Block Bros. Realty Ltd.
477-1841
386-3231
478-5561

REAL ESTATE
Are you a licensed realtor looking to join a successful firm? If so contact Wall and Redekop. We have a training program that is tops with a full time training instructor on staff in the office. Numerous employee benefits are available like: Gas discounts, disability insurance, life insurance, plenty of free parking and attractive office space. Tremendous selling tools such as interim financing at 6%; house trade program; excellent referral arrangements and a name and reputation that is known so you don't have to stop and explain who you are when you knock on a door. Look to a firm where there is possibility of advancement: Homefinders, Wall and Redekop.
BILL FIFE
386-2911
Wall & Redekop Realty Ltd.

mann
T. L. Mann and Associates Ltd.
T. L. MANN AND ASSOCIATES LTD.
Has room for three experienced realtors. If you've been looking for a professional atmosphere, private separate offices, good commission splits and free parking, call Ken Mann to discreetly discuss your interests and ours. Days or evenings
598-5144

Sears
SEARS REQUIRES
An experienced drapery salesperson. Full time position with excellent company benefits. Good opportunity for high earnings on a drawing account versus commission basis. Apply in person to Personnel Office.

FREDDY STARKE
Extends a special welcome for realtors to join Castle Properties. Why not enjoy freedom of advertising, a friendly office atmosphere, deluxe executive type offices, pleasant coffee room, one of the highest commission splits in the industries up to 90/10 many fringe benefits plenty of FREE PARKING. Immediate revolving Draw Account. Drop in for a coffee anytime or call me for a confidential talk. Freddy Starke, 386-6164 anytime or 479-3866. 2541 Empire Street, corner Haultain and Empire.

SALES PERSON
Highly rewarding position for a person to sell new and used homes for our construction company. Applicant must be bright, happily married with sales experience preferrably in Real Estate. Income arrangements open for negotiations. Please enclose resume. All replies in strict confidence. Reply 3553 Cardiff Place.

STOP READING
If you are not interested in making money.
I need sharp sales people who will permanently fit in the expansion of my business.
Sales experience not necessary as training program is provided.
A car is essential.
For personal inverview call:
MR. WEATHERBEE AT
385-4463
Weekdays 10-12

The PERMANENT SUCCESS PLAN
Our training program for licensed sales people starts again soon at our Shelbourne office. Drop-in or call LARRY BROOKS, anytime at 477-0141, 3647 Shelbourne St. to discuss this and other advantages offered by The Permanent.

WANTED: REAL ESTATE Brokers to sell beautiful mountain property in New Mexico. Fully cleared for sales in B.C. province. High commission, mild winters, hunting, fishing, 7,500 ft. elevation, golf course, heated pool, paved runway etc. Call Johnny Mobley, 915-591-3314 or write P.O. Box 603, Ruidoso, New Mexico, 88345.

$140-$350 WEEKLY
Commissions Plus Bonus
Sales people required, full or part-time, on the job training, the only investment is a car and your time. No door to door canvassing, appointments are supplied. For appointment only call 385-4015.

LICENSED REALTORS
Real Estate licensed sales persons are invited to join our popular, well established company. Phone me for a confidential interview at JACK MEARS OAK BAY REALTY LTD — GIBBY McLEOD at 598-3344.

LIFE INSURANCE SALES PERson required immediately. No previous experience necessary. Must be bondable. Excellent salary plus commission and fringe benefits. For appointment please call 388-6681.

AUDIO SALESPERSON REquired. Must have thorouggh knowledge of audio field. Send full resume to Victoria Press, Box 431.

SALES PERSON WITH PROVEN ability required to sell mobile homes. Good commissions and opportunity. Call H. Burrows, 478-9912 for appointment.

26 PART TIME or TEMPORARY HELP

ADVERTISEMENTS IN THIS CLASSIFICATION MUST COMPLY WITH THE BRITISH COLUMBIA HUMAN RIGHTS ACT

WANTED: STUDENT TO HELP Cordova Bay family, 2 hours per week. Schedule to be arranged, $3.00 per hour, 658-8859.

PART-TIME HAIRDRESSER REquired for downtown shop. No evenings. 9-3 daily, 5-day week. Call 385-3389.

BABYSITTER NEEDED OCcasionally for 10 month old, area of Ash Road and Malestic. 477-5145.

BABYSITTER FOR FOURmonth-old, 2:30-6:30 p.m. Three days per week. My home, Brentwood, 652-4170.

OCCASIONAL BABYSITTER needed, mostly week-nights. 384-2961.

PART-TIME BABYSITTER, MY house or yours. Area of Torquay School. 477-7054.

30 SITUATIONS WANTED

RELIABLE WOMAN WOULD like to assist older ladies or gentlemen in household duties, only 3 mornings (4 or 5 hours) per week. Preferably James Bay area. Phone 383-3504 6 p.m. to 8 p.m.

YOUNG MAN, LATE TWENTIES, educated, well spoken, neat appearance, bilingual, would consider relocating. If you have a challenging position, please call me, 382-6223, 4-6, or early morning.

APT. MANAGER AND WIFE
12 years experience in rental, bookkeeping, maintenance, and commercial building. Relocating in Victoria area. Require similar position for Nov. 1st, 1976. 652-1301.

CASUAL WORK: PAINTING, roofing, general repairs, wooden, aluminum gutters, cleaned, lined or installed, reasonable. Downpipes, chimney repairs. 388-7941, 384-0912, Wesley.

HOME MAINTENANCE SERvices, 15 years experience, window cleaning, rug shampooing, etc. Free estimates. Hilear Varnel, 478-0969.

TWO-TON VAN AND EXPERIenced men available for moving, delivery, contract hauling etc. Reliable, inexpensive. 595-1558; 383-5211 (message) anytime.

IF YOU NEED A RELIABLE, responsible pleasant young woman to babysit afternoons, evenings, or weekends, call me anytime at 385-8950.

CARPENTER - GARDENER WILL caretake dwelling for winter months. Respectful, references. Phone 385-3280.

DOCUMENTS, MANUSCRIPTS OR what have you expertly typed by legal secretary. Divorce a specialty. Phone 386-9617.

WILL BABYSIT MY HOME, EXperienced, companion for our 2-year-old wanted. Burnside area. 385-7220.

TYPING — UNIVERSITY AND business manuscripts, dictaphone or written copy. Guaranteed 479-5701.

HARD WORKING WOMAN REquires a job. Please contact Theresa, 598-5268.

WILL BABYSIT MY HOME Burnside and Helmcken, daytime only, 479-9576.

MAN, 36, SEEKS PART-TIME employment 2-3 evenings weekly. Versatile. 383-9316.

EXPERIENCED GARDENER and janitor seeks position as caretaker or odd jobs. 592-9400 after 6.

CALL THE OLD CANADIAN FOR odd jobs, light trucking or what have you. 592-8129.

PAINTING, GARDENING AND odd jobs, reasonable. Phone after 6. 592-9582.

WILL BABYSIT IN MY HOME, Woodward's area. 388-7076.

RENT-A-KID, BOYS TO DO ODD jobs. 595-6123 9 a.m. to 4 p.m.

MAN WITH PICKUP WILL DO any kind of work. 474-1327.

YOUNG MAN LOOKING FOR part-time work. Phone 595-7806.

33 BANDS, MUSICIANS and ORCHESTRAS

WANTED: BASS PLAYER AND drummer to form rock band. Phone Jim at 382-8545 or Brian at 383-7904.

PIANO PLAYER WANTED FOR small restaurant, Friday and Saturday evenings. Call 382-5444, after 6:00 p.m.

ORGANIST REQUIRED FOR dance band, old and new rock, country and ballroom, after 5:00 p.m. 478-3137.

VERSATILE, EXPERIENCED drummer, needs work, backing vocals, 642-4193.

SONGS WANTED BY MALE singer. 598-3267.

34 PRE-RECORDED MUSIC

MUSICBOX
PROFESSIONAL MOBILE DISCOTHEQUE SYSTEMS
Any Occasion
383-5211—24 hrs.
From WAVE Western Audio Visual Enterprises.

CANDU CANNED MUSIC
Specializing in mixed aged groups, receptive to all requests. Extensive variety, from polkas to rock and roll, multi mobile units of fine fidelity. Phone Gary, 384-5521.

PROFESSIONAL BROADcasters, Chris and Alec, disco music. Will do your function. Call to book. 477-1575 or 479-9505. Book early.

LLOYD'S MUSIC
The best sound around.
656-5614

WAYNE'S MUSIC FOR ALL OCcasions, reasonable rates, phone 479-4835.

DANCES—PARTIES—WEDDINGS For information phone 478-3590, Don or Bill.

DENNY'S CANNED MUSIC CO. Fonzie's Place. 656-3585.

36 BUSINESS SERVICES and DIRECTORY

Accounting Service

BOOKKEEPING PART TIME for small businesses. Reliable, accurate, reasonable rates. 382-8307.

Appliance Repairs

RELIABLE REFRIGERATION
Domestic, commercial, and electrical, licensed technicians. 24-hour service. 386-2810.

APPLIANCE REPAIRS, WASHers, dryers, stoves, reasonable rates. Phone before 10:30 a.m. for same day service. Jim, 477-2560.

P. G. JACKSON LIMITED
All Types of Real Estate Appraisal anywhere on Vancouver Island
535-1070 Douglas Street 388-91[illegible]

Auto Glass

BOSSOM GLASS CO. LTD.
1305 GLADSTONE 382-3031
FOR ALL YOUR GLASS NEEDS!

Bridal Rentals

Elite Bridal Rentals, new business, appointments. 477-2275 after 2 p.m.

36 BUSINESS SERVICES and DIRECTORY

Cabinet Making

VICTORIA MODERN WOODWORKERS LTD.
528 HILLSIDE AVE.
—Kitchen cabinets
—Bathroom Vanities
—Store and office fixtures
—Custom Cabinets
—General Millwork
For free estimates phone
382-9014
R. W. (Bob) Owen, Manager

Carpenters

PERMA CONSTRUCTION
Qualified tradesmen at reasonable rates for additions, alterations, carports, sundecks, framing, finishing. Free estimates, references. 384-2323, 598-7955.

ROTTING WOOD CAN BE REplaced in your foundation before winter sets in. For quality work at a reasonable price call Cormorant Construction 383-3642 daytime, 383-1075 evenings.

NOT JUST QUALITY WORK, prompt service and excellent references, but at a price that beats all the rest. $8 per hour. For free estimate call Philip 478-2665.

INTERIOR, EXTERIOR RENOvations, carpentery, concrete, painting, paper hanging. Sundecks carports. Free estimates, 642-5381, 382-7309.

ADDITIONS, ALTERATIONS, rec. rooms, sundecks, concrete work, free estimates. Work guaranteed. References supplied. 478-8894.

CARPENTERS, TRADESMEN
Design service. general contracting, additions and framing, consulting service on contractions of your own home. 592-6601.

WOLTON CONSTRUCTION
Renovations, alterations, repairs. REsidential and commercial. 477-1712.

RENOVATING? QUALITY WORK, Kayvic Designs Ltd., specializing in rumpus rooms, and upholstered bars. 598-2920 and 656-4857.

VERSATILE HOME MAINtainer, carpentry, renovations, cabinets, painting, papering. Quality work. Adam, 385-3090.

"QUALITY WORK"
Framing, finishing, additions, renovations. Colwood-Langford-Metchosin area, 478-2668.

RENOVATIONS, ADDITIONS, carport, rec. room, sundecks, etc. 382-3578.

CUSTOM FINISHING
Residential, Commercial.
Rustcraft Interiors. 656-2539

HIGH QUALITY, LOW COST, guaranteed, framing and general carpentry. 383-8115.

FRAMING CREW AVAILABLE. 385-2270 or 478-1556. p.m.

AUGUST CONSTRUCTION, framing and finishing, quality work. 384-1711.

CARPENTRY SERVICE. HOME improvements. Old hand. Reasonable. Jock Stewart. 598-7392.

CARPENTRY WORK. RESIDENtial and Commercial. Phone 383-6139. Free estimates.

WOOD AND GLASS WORK done, kitchen cabinets etc. Free estimates. Reasonable. 382-7908.

RENOVATIONS, FRAMING, finishing, call 595-6193 or 595-2517 between 6 p.m. and 8 p.m.

FRAMING AND FINISHING crews available. 479-5640 after 6

SMALL JOBS MY SPECIALTY Howie 478-4785

Carpet Cleaning

FOR SPECIALISTS IN ON-LOCAtion carpet and upholstery cleaning call
Barons
477-3414

Carpets and Linoleum

HOURIGAN'S
CARPETS AND LINOS LTD.
FLOOR COVERING SPECIALISTS
715 PANDORA AVE. 386-2401

BILL FULLER LTD. CARPETS, lino, tile. Installations, repairs, restretches. 384-0423.

WILL INSTALL CARPET AND lino, low rates. Phone 592-1389.

Cement Contractors

CORMORANT CONSTRUCTION
Install a concrete driveway before the winter sets in. For quality work at a reasonable price call 383-3642 daytime, 383-1075 evenings.

MITCHELL BROS. CONCRETE. Basements, driveways, patios. For quality workmanship call 384-7501.

SPECIALIZE IN BASEMENTS, carports, sidewalks, patios. Free estimates. 388-4806.

SMALL JOBS OUR SPECIALTY, 382-0982.

Cleanup Services

CAPABLE, EXPERIENCED hauling and clean-up, fence building and repair, etc. Free estimates, reasonable rates. Phone after 4:30. 382-0576 or 658-5561.

PROMPT—EFFICIENT
Yards, basements, hauling of debris. Complete janitorial service. Gutters cleaned. Call Larry, 477-8711 or 592-6131.

NO CHARGE AND UP
Two young responsible men have large truck. Basement, attics, composts, etc. Very reasonable. Bob's, 386-2451 anytime.

J. AND M. SERVICES. CLEAN-UP services and light delivery. Call 385-0706, or 384-0944, from 7:00 a.m. to 8:00 p.m. and weekends.

YOUNG MAN WITH TRUCK will clean up basements, yards, attics etc. Free estimates. Very reasonable. 598-3775.

SMALL—LARGE
Young man, large 1 ton dump truck, prompt, efficient, hauling and clean-ups. 656-1041.

ANY KIND OF CLEAN-UP OR haulage, free estimates. Reasonable prices. Reduced rates for pensioners. 652-3683.

MAN WITH ½-TON, COMPOST, garages, yards, sites. Eugene, 383-3528.

YOUNG MAN WITH TRUCK TO do handyman work or cleanup. Phone 382-0304.

RUBBISH HAULED
Real Estate Cleanup Service, 384-4408.

CLEAN-UP
Basements, yards, compost boxes. Large and small hauling. 658-5406.

PAINTING INSIDE OR OUT. General repairs. Reasonable. 479-4446.

STUDENTS: WILL CLEAN yard, garage, basement etc. Will haul. Reasonable. 384-3198.

1 TON TRUCK, CLEAN-UPS, chain saw work. What can we do for you? 592-3294.

CLEANUPS, SMALL HAULING jobs, gutters, basements, yards, etc. 385-7965 anytime.

MAN WITH PICKUP — SMALL cleanups, anytime. 388-6049.

Contractors

WHEATON CONSTRUCTION LTD.
General Contractors
Building Consultants
385-5702

AMORA-GONCALVES CONSTRUCtion. Residential, additions, alterations, basements finished. 25 years experience. References. Work guaranteed, estimates, Day 385-2265, evenings 385-1214.

FRAMING, DRYWALL, BOARDing and taping, foundations, ceramics tiles, renovations and additions. 382-3598.

R. J. RESTALL CONSTRUCTION Ltd. Framing and General Contracting. Quality guaranteed. 478-0430.

Classified – Victoria's Largest Proven Market Place – Where Your Articles Sell Faster! Cost Less to Sell – 386-2121

36 BUSINESS SERVICES and DIRECTORY

Contractors

T. AND C. BUILDERS LTD.
Framing
385-5293 385-8587

FARMER CONSTRUCTION
Design — Renovations
388-5121

BILL CARR DESIGN, GENERAL Contractor, competitive quality, 477-4016.

BETTER BUILT CONSTRUCtion, small jobs our specialty, reasonable. 595-4451 Don.

QUALITY LOG HOMES BUILT at reasonable prices. Call Jim 479-2819.

OASIS CONSTRUCTION LTD., general contractors, framing, renovation, non-union. 479-6335.

RENOVATIONS, ADDITIONS, sundecks. Free estimates. Malen Construction Co. Ltd. 658-1122.

SMALL JOBS OUR SPECIALTY. 382-0982.

Drafting

MECHANICAL AND ARCHITECtural design. Competitive rates and super fast service. 652-1786.

ARCHITECTURAL DESIGNING and drafting services without architect's fee. 598-3550, or 385-1812.

EXPERIENCED DESIGNING, drafting, call 598-7311.

Drain Service

WATER PROBLEMS
Basements waterproofed forever by experts. All work unconditionally guaranteed.
Days, 386-9239 Nights, 479-9217

WESTCOAST DRAINAGE LTD. Storm pipe repairs, installations. Licenced and guaranteed, 24 hours service. 383-2318.

Draperies

the Bay
DRAPES and SLIPCOVERS CUSTOM-MADE
Made by our own expert seamstress. Large selection of fabrics to choose from. Use our Bay Account.
For a FREE estimate phone 385-1311, local 244 or 246.
HUDSON'S BAY COMPANY

HOURIGAN'S
Floor Covering Specialists
NOW SHOWING DRAPERIES
PROMPT IN-HOME SERVICE
715 PANDORA AVE. 386-2401

DRAPES, SLIP COVERS, BEDspreads, etc. Reasonable. Guaranteed workmanship. Phone 383-8369.

Drywall

FINERTY DRYWALL BOARDING, TAPING, TEXTURing, reasonable rates, free estimates. Call 384-7768 between 10-3. 383-0460 after 6 p.m.

D AND D DRYWALL, CUSTOM Work Specialists. Free estimates. 385-4865.

QUALITY DRYWALL AT VERY reasonable rates. Please phone 478-2665, 642-4569.

COMPLETE DRYWALL FINISHing. Textured ceilings and walls, no job too small. 478-7412.

Electrical Contractors

NEW HOUSES WIRED, OLDER houses rewired, service changes, renovations, commercial wiring, electric heating installation. Reasonable rates. Satisfaction guaranteed. Call for an estimate today SIRWEL ELECTRIC LTD. 595-3876

OLDER HOMES REWIRED — NO down payment. We finance at bank rates with approved credit. EDDY'S ELECTRIC — 385-7666

WIRING AND REWIRING. REAsonable rates. Domes Enterprises Ltd., 382-2660. Business hours 10:00 a.m.-2:00 p.m. Monday to Friday.

FIRESIDE HOLDINGS LTD. Residential new and rewiring 478-9475

Excavating

EXCAVATING, LAND CLEARing, road building, demolition, sand and gravel, equipment rentals. 24-hour service. Radio controlled.
O.K. Trucking Co. Ltd.
Bus. Office, 2840 Nanaimo, 386-3414 Dispatcher, 2720 Turner, 382-6136

WELCH'S BOBCAT (825) DIEsel) and trucking service, excavating, backhoe, rotovating, terracing, septic and drains, clean-up, hauling. Reasonable, I care. 658-5501.

SAVE $$ ON TOP SOIL, SAND, gravel, etc. Also excavating 350 Cat & dump truck. Phone anytime 384-4014.

VICTORIA BOBCAT SERVICE. 3-ton dump truck. Landscaping-excavating, 10' backhoe, reasonable. 383-8101.

PEDERSEN EXCAVATING. Back-hoe work. Sewer installation. Free estimates. By hour or contract, 479-5963.

BACKHOE FOR HIRE. REASONable rates. With or without operator. 478-9122.

ROBERTSON'S EXCAVATING 450 Case, land clearing, bulldozing and backhoe. 595-8530.

Fencing

DIAMOND FENCING AND FABRICATION
A complete lin of chain link and metal fencing, portable welding and fabrication services offered. For free estimates phone:
383-9123

CHAIN LINK FENCING
We only install wire and chain link fences, so we not only do quality work but also have a super price. For a free estimate with no obligation call Van-Isle Chain Link Fencing, 386-1841 anytime.

FENCING AND GATES — ALL types in wire or wood — supplied, installed or repaired. Island Chain Link Fencing Ltd. For free estimate — Phone 477-0332.

Flooring and Sanding

M&M FLOOR
COMPLETE FLOORING CENTRE
Hardwood, Carpets and Linos
532 William St., 384-0343
Nights: Al 386-3078—Mike 382-4818

Furniture Refinishing

FURNITURE AND INSTRUMENT refinishing, restoring, building, lowest rates anywhere. 642-5872.

Gardening

EXPERIENCED LANDSCAPE gardeners. All phases of pruning and gardening and compost removal at inexpensive rates. Phone after 6, please. 595-6793.

LICENSED GARDENER
Cleanup, pruning, etc. Gardening year round by contract. G. Barta. 479-9278.

BEAUTIFUL GARDENS. COMplete landscape and maintenance service. New lawns or garden clean-up. 384-9972.

GARDEN TRANSPLANTING, trees cut back, hedges and shrubs trimmed. 383-8363.

LARRY BEATTIE
Lawn and Garden Care.
474-1347

Gutter Cleaning and Repair

Aluminum Gutters
5" CONTINUOUS in baked enamel
B.C. ALUMINUM 479-7121
"THE NAME YOU KNOW"

WE-CLEAN AND REPAIR DRAIN TILE, GUTTERS, SEWER LINES AND INSTALL CATCH BASINS. PHONE 384-4841.

BE PREPARED FOR WINTER
Your gutter and downpipe problems, etc. are solved, when you phone us. Very reasonable. All work guaranteed. 477-4908.

36 BUSINESS SERVICES and DIRECTORY

Home Improvements

ALCAN BUILDING PRODUCTS
Almetco Div.
SAVE HEATING DOLLARS
Storm Windows — Thermal Glass
Alcan Siding
Days 652-3901 Eves. 652-2761

CHARY CONSTRUCTION SERVICES LTD. 384-2429
Renovations — Repairs

FEATURE KITCHEN CENTRE
2610 Douglas 385-4921
QUALITY WITH ECONOMY

SAVE MONEY ON KITCHEN REmodelling. Call Terry, 382-3616.

Insulation

A CELUFIBRE BARGAIN $6.99 per bag blown into your attic. Up date your R value to current Hydro standards — call THERMOFOAM for this unbeatable October special. 383-8233.

PACIFIC COAST INSULATION and Roofing Co. Ltd. 656-1513.

Landscaping

BARKER LANDSCAPING LTD.
—since 1940—
Lawn specialists. Expert and considerate garden layout and shrub placement — sketches — ideas. Our expert stonemasons can build you anything in rock or slate — walls, patios, pools or pillars — etc. For a free competitive estimate, call 595 8323. Terms.

Garden City Landscaping
Free Estimate
Stone walls, fireplaces, all types of slate work, new lawns our speciality. For a complete landscaping service phone 595-2622.

JACO LANDSCAPING
21 years experience. Reasonable prices. Free estimates. 479-8111.

MARLEE GARDENS LTD.
Landscaping, new lawns, lawn and garden renewal. Free estimates, reasonable rates. Call 652-3705.

HARVEY'S LANDSCAPING AND Garden Service. Experienced Chinese gardener and landscaper. Fong 479-7078, 384-8621.

SAANICH LANDSCAPING
Complete landscaping, stonework, waterfalls, lawns; fireplaces special price. 479-6490.

Masonry

JACO STONEMASONS
Rockwork and brickwork. Our work is to satisfy the customer. It is fully warranteed. Our masons have 25 years experience in rock work. Free estimates. 479-8111.

TONY STONEWORK AND MAsonry, concrete driveways, sidewalks. All types of masonry work. Free estimates. Call after 5:30. 383-8533.

J. HANNAH MASONRY, CHIMNEYS and fireplace facings. 477-5822 evenings.

CHIMNEY, FIREPLACES, BRICK and rock work. Call after 5. 384-3348. Guaranteed work.

STONE WALLS, PATIOS, BRICKlaying, clean lawns, free estimates. 385-2094. 385-8235.

FIREPLACES, REPAIRS, BRICK or stone work. Reasonable rates. 656-4829.

CHIMNEY NEED REPAIRING? Phone 383-7084.

Miscellaneous Service

JOHN PARKES, 479-8363. OIL burner service, domestic furnaces, mobile homes, oil stoves, heaters. Gov't. certified. 21 years' experience. Anti-inflation rates.

1 TON TRUCK, CLEANUPS, chain saw work. What can we do for you? 592-3294.

Moving

DRUM CARTAGE
Moving and storage. House and apartment moving, pickup and deliveries. Professional men at competitive prices. Month-end appointments available to the last minute. 383-9861.

MAN WITH HALF TON TRUCK will do pickups and deliveries. Also small household moving. $8 hr. 1 man, $10 two men. Please phone after 2 p.m., 382-5275.

MEL'S MOVERS
Local deliveries and household movers, $10, $15 and $20 per hour. A division of Mel's Bargains (used furniture) 384-2523.

INEXPENSIVE, AND CAREFUL. Large or small moves anytime. Wave Ltd. 595-1558, 383-5211 anytime.

½-TON AND ONE OR TWO MEN. Appliances, furniture, whole households. Low rates. Eugene, 383-3528.

LOCAL MOVING AND HAULING, pick-up truck. 477-7706.

Painters and Decorators

ISLAND DECORATORS
Painters Paperhangers
Spray Painters
Plaster Repairs
Convenient Time Payments
383-9059 Eves. 382-1479

CLARK AND PATTISON PAINTING CONTRACTORS LTD.
Brush or spray. Paperhangers. Texture and vinyl work. Will do all or part of any job and anthes steel scaffolding. Rentals of all painters equipment. Terms if desired. Phone 384-0443 or 384-8831.

BROTHERS PAINTING AND DECORATING
Free appraisals, cost consultant. All types of painting. All types of repairs. Commercial, farm, residential. Lowest rates. Terms. Work guaranteed. 383-8112.

DOWSON PAINTING CONTRACTORS 385-6042
Residential, commercial. Ames Topline Paint. Home answering service. Work guaranteed.

INTERIOR-EXTERIOR PAINTing, brush, roller or spray. Excellent job guaranteed. Exceptionally low rate. 384-6465.

25-YEARS' EXPERIENCE, 2 painters, $10 per hour, will do plaster work. The best of references. 384-9693, 384-0632.

QUALITY INTERIOR PAINTING at reasonable rate, by experienced tradesman. 477-8276. Prompt attention.

PAINTING AND DECORATING, reasonable rates, satisfaction guaranteed. Terms. 595-4905, 479-2473.

BMB PAINTING AND ROOFING Ltd. Free estimates, reasonable rates. 479-4547.

I. CRIGHTON, PAINTING AND decorating. Free estimates, 20 years' experience, 383-0639.

INTERIOR AND EXTERIOR painting, very reasonable, experienced. 592-9613.

27 YEARS EXPERIENCE INTErior and exterior, free estimates. Call 478-1254 anytime.

HAVE BRUSH WILL PAINT
Interior, exterior, guaranteed work. 386-3641.

INTERIOR-EXTERIOR. REASONable rates. Free estimates. Call anytime, 598-2140.

Plasterers

FRED BLANCHARD AND SONS Ltd. Lathing, plastering and stucco work, repairs. Phone 386-7421 and eves. 656-4211.

RENEW YOUR PRESENT HOME with stucco, ask about thermal-wall. For complete renovations phone. 384-1127.

STUCCO, PLASTER, AND REpairs. Reasonable. A. Cunningham. 477-0231.

COLEMAN PLASTERING LTD.
Lath, Plaster and Stucco, 598-3433.

Plumbing and Heating

DAVID'S PLUMBING
Repairs, alterations, plugged drains, h.w. tanks, 386-8881.

Roofing and Siding

SHAKE AND ASPHALT ROOFing, reasonable prices, work guaranteed. Free estimates. 642-5813.

TAR AND GRAVEL ROOFING. Guaranteed work at sensible price. Call 474-1511, anytime.

PARKER JOHNSTON LTD.
1855 BLANSHARD. 382-9181
"Roofing Victoria Since 1935"

TIP-TOE ROOFING, SHAKES and shingles. For free estimate phone 382-5954, after 5 p.m.

GARDENING
hilda beastall

Amazing: Pampas-Grass Plumes

The silvery plumes of Pampas-grass appear almost magically at the end of September. Little is seen during the summer to indicate the show which comes regularly in early fall. Close inspection would have shown a thickening of the stems where the plumes were forming. But the speed with which they develop once they emerge from the protective sheath is really amazing.

This plant has the botanical name of Cortaderia but was formerly classified as Gynerium and is found thus listed in older reference books.

As can be seen around the Greater Victoria area, Pampas-grass can be grown in almost any garden with almost any soil. Only the hardest of winters that we have will cut the plants to soil level and only a stiff wet clay will rot away the roots.

In a light soil, plentiful humus is needed to hold moisture during summer. Growth will be rapid in a sunny situation and flowering plumes may be seen the first fall after planting. A shaded or half shady spot in the garden prevents the flowering.

When planting, use rotted compost or old manure in the soil mixture, and after a year or two in the garden give top dressings of the same sort of material. Occasional deep soakings are needed during summer for the roots to be able to obtain nutrients from the soil.

Once a favorite specimen for lawn decoration, it is no longer possible to plant Pampas-grass in a lawn where feeding and chemical weeding of the grass is a routine of summer care for no plant will escape harm from this treatment. On a high spot, or at a point of ground isolated from a mixture of other foliages, this grass attracts attention for several weeks each year. A three-foot evergreen shrub planted in front hides the brown leaves in winter.

The silvery plumes are useful in very large rooms for decorating a wide wall space. A floor vase with five or six-foot stems firmly fixed with rocks as anchors will give a fine effect against a dark buff wall or panel.

There is a period of perfection during which to cut the plumes for indoors.

Watch for the day when the plumes have fully expanded from the sheath and then cut the stems at the desired length. In most gardens, this week will likely be the right time this year.

If cut too soon, the plumes will be thin and poor in appearance; if left too long, they will be ready to shed their seeds when brought into the dry air of the home.

The seeds, being very light, are carried into every cranny of upholstered furniture and into rugs, and need strong vacuum suction to remove.

Don't put the stems into water, they will soften and start rotting. A dry vase, or stone jar or something similar is suitable. Large rock pieces or stones keep the stems in position.

Sometimes a slight pinky color is seen in the plumes of a pampas, and also a creamy white. These are known variations and can be bought occasionally locally but unless the grower has first-hand knowledge of the plants it is safer for the buyer to select while a plume is still in good condition.

If you want a Pampas-grass plant for your garden, look around now at nurseries and garden centres. Select a plant growing in a container and plant it this month. You will likely have a plume or two to watch grow and flower next year.

36 BUSINESS SERVICES and DIRECTORY

Tailors

SORENSENS TAILORS
Ladies tailoring, dressmaking and alternations. 2228 Oak Bay Ave. 595-2115.
1826 Oak Bay Ave. 598-4131

OAK BAY TAILORS
Tailoring, alterations ladies and men. Quality leather alterations.

Tree Service

TREE SERVICE
Professional arborists at your service. Consultations and estimates without charge.
CEDARDALE TREE SERVICE
385-9931

MOUNT VIEW TREE SERVICE
Everything in trees.
Big or small we do them all. 479-3873.

TREES FELLED, PRUNED OR topped. Reasonable rates. Prompt service. Insured. 642-5045 anytime.

TREES PRUNED, LIMBED, hedges, shrubs trimmed, big or small 383-8363.

DANGER TREES FELLED AND removed, free estimates. 384-7983 or 382-3390.

38 TRAVEL

RENO OR VEGAS FLIGHTS
Disneyland (Flight or Bus), California, Arizona, Florida-Bahamas, Maritimes, Hawaii.
Phone for Free Brochure
2620 QUADRA
382-4271
ILL-FUN HOLIDAYS!

Make the NEVADA CONNECTION
Fly PWA-Hughes Airwest TO RENO
— any day of the week —
$123 return (tax included).
BIG FUN FLIGHT PACKAGE
includes choice of hotel — only $35.50 p-p sharing 2 nights
WHITTOME'S TRAVEL
1111 BLANSHARD ST.
388-4271

SAE MKXXX PRE-AMPLIFIER, asking $250. 50 BASF C90 chrome-dioxide tapes. 592-0873.

39 PERSONALS

PERSONABLE NICE LOOKING man, 30's, wishes to meet good looking single girl, 20-30's. Companionship, photo if possible. Victoria Press, Box 497.

MALE, 46, WISHES COMPAnionship of woman, for outings, etc. Should be easy going. Victoria Press Box 481.

YOUNG MAN WANTED AS guide escort for Island weekend excusions with retired male. Victoria Press, Box 284.

INSTRUCTION WANTED IN CONversational French, need not be professional teacher. Stewart, 598-7848.

TWO MALES, 28, WISH TO MEET females for discreet afternoons. Victoria Press, Box 503.

ELAINE FROM ONTARIO, please write P.O. Box 834, Ganges, B.C. — Brian.

40 BUSINESS PERSONALS

Discover BCToday
A reader supported newspaper bringing public affairs news and commentary to subscribers throughout the province.
One years subscription costs $12 to bring you 24 issues of the liveliest news writing in British Columbia. All available back issues mailed free to new subscriber while supplies last.
Please send cheque to:
Discover B.C. Today
P.O. Box 1390
Victoria, B.C.
V8W-3C4.

The Lee Nail System
Now at Milady's. They look good — so natural, you can wear them unpolished. If you have been disappointed in the performance of previous products or if you are unhappy with your own nails, you'll love Lee Nails. 385-3389.

HYPNOSIS
Stop smoking, lose weight, sleep soundly, master emotions, eliminate nervous tension, break negative habits. Lecture service available. Professional hypnosis by appointment only.
Alpha Centre—595-4022

FRANK MALLORY HYPNOtherapist accepting appointments for habit control, stopping smoking, dieting, relaxation, self hypnosis. 477-1431. Calls accepted, 4:30-6:30 p.m.

MRS. PAYNE-JONES TRANCE medium. Questions answered. 386-3603.

FOR A LEVOY CONSULANT. Phone 479-2194.

42 EDUCATION

TUTORING PROFESSIONAL help by experienced teacher, French, math, new and old methods. 598-2331.

ART LESSONS, DRAWING, painting or etching. Evenings, 384-3985.

CONVERSATIONAL FRENCH, University certified for oral proficiency, 598-1806.

60 FUEL

ALDER FIREWOOD FOR SALE. Contact 642-3579.

BUSH WOOD FOR SALE BY THE pickup load. Delivered. 478-2747.

DON'T WAIT FOR WINTER, GET your alder delivered now. 642-5970.

63 TIMBER

WANTED TIMBER
FELLED, BUCKED or STANDING
Fir, Cedar or Hemlock
TOP PRICES PAID
Ideal Sawmill Ltd. 385-0441

WILL RID YOUR PROPERTY OF alder and clean up after. 595-1460.

65 BUILDING SUPPLIES

STEWART & HUDSON
FALL SALE CONTINUES!
Check Our Fall Flyer For More Great Values!
DUCAN SUNDECK COATING KITS
$58.88 Complete
REVERSE TRAP WHITE TOILET COMBINAION
$49.44 Complete
BATHROOM EXHAUST FANS
$9.99 ea.
ZONOLITE INSULATION
$2.39 Sack
⅝" OR 7-16" ASPENITE
$5.88 4x8 Sheet
OZITE LATEX BACK INDOOR-OUTDOOR CARPETS
$2.64 sq. yd.
5' HIGH WOODEN STEPLADDER
$14.96 ea.
WHITE ALUMINUM COMBINATION DOOR
$57.88 Complete
12"x12" PEEL AND STICK FLOOR TILE
29c sq. ft.
Chargex—Master Charge
Budget Accounts
Open Mon.-Sat. 7:30-5:30
STEWART and HUDSON LTD.
400 Gorge Rd. E. 386-3211

IMPERIAL BUILDING MATERIALS LTD.
The Builder's Supply House
PANELLING WAREHOUSE SALE
Hundreds of sheets now available at special warehouse prices.
LAMINA
Pecan
Rosewood
Oak
Beech
Now $5.93 sheet
Some sheets in 2, 3 or 4 sheet lots at half price.

	Reg.	Now
Riviera Ash	$7.77	$3.89
Burled Pecan	$7.95	$3.99
Silver Mint	$7.95	$3.99
Summer Pine	$6.93	$3.49

One week only: Olympic stain $12.95 stock only.
BUY WHERE THE BUILDER BUYS FOR LESS
2955 DOUGLAS ST.
386-1401
STORE HOURS
Mon. - Fri., 8 - 5, Sat., 8 - 12
Member of Victoria HUDAC

CAN WEST
Building Materials
744 Meaford Rd.
(Off Station Rd.) 478-5509
Lumber, plywoods, finishing materials, gyproc, insulation, Olympic stains at competitive prices. Serving the Western community Monday thru Saturday.

65 BUILDING SUPPLIES

SLEGG'S
CASHWAY LUMBER
Offer Low Prices
2x4x92½ studs econo 39c each (pick out your own)
1x8 fir shiplap, 8', 10', 12' 10c lin. ft.
1x10 Hemlock shiplap, good quality M-R special buy, 150,000 ft. at low price of $145 M
2-4 Econ fir, good lengths, 1784 FBM $90 M
2x10x14' std. and btr. spruce, 10', 12', 14' $169 M
This is a good joist value
2x10x8' utility fir 1.60 pc.
2x3 economy cedar 7c ft.
2x4 mill run cedar S4S 14c ft.
2x4x8' utility cedar S4S 10c ft.
2x4 spruce framing lumber $179 per M
2x4—6' std. btr., 208 pcs. per pkg. $75 per M
Smaller quantities $85 per M
1x2—cedar S4S, low price 5c ft.
PLYWOOD
4x8x⅜ std. sheathing fir 6.10
4x8x½ std. sheathing fir 7.85
4x8x⅝ T and G fir 9.95
Stucco wire 23.50 roll (ask for quotation on quantity)
FENCING
Good value in fence boards. See these and you will agree.
Widths of 8", 10" 12".
Lengths of 4', 5', 6', 7', 8'.
(Not all lengths in stock).
Only $195 per M.
(This is the equivalent of 13c ft. for 1x8).
4x4 S4S cedar posts 6'—No. 1 2.56 ea.
6'—utility 1.89 ea.
Yellow cedar channel siding. Only 2000 F.B.M. left at $375 per M.
x10 bevel cedar siding 36c ft.
Compost boxes, special price, get one for only 9.95
Low Prices for Home Builders
2 YARDS
1496 Admirals Road
388-9975
Sidney
9764 Fifth St.
656-1125

CASHWAY LUMBER

Home Lumber
LUMBER SPECIAL
Price per 1000 FBM
2x4—6' 2 BTR. Fir $ 80
2x4—7' 2 BTR Fir $105
2x4—8' 2 BTR Fir $175
2x4 Std. BRT. Hem $169
2x4 Std+BTR Fir $189
1x10 M-R Shiplap Hem $149
2x4—6' 2 BTR. Hem $ 75
2x4—8' 2 BTR Hem Studs $155
FIR PLYWOOD
4x8—⅝ Std. T-G $9.95
4x8—⅜ Uns. D $4.91
4x8—5-16 unsnd. $4.35
4x8— ¼ sanded D $5.50
4x8—⅜ sanded D $6.30
4x8—¾ sanded D $10.50
GYPROC SPECIAL
Price per 1000
½" Gyproc $ 89.00
½" Firestop $ 99.00
⅝" Firestop $115.00
INSULATION
Price per 1000
R7x2½" Fiberglas $ 72
R12x3½" Fiberglas $120
R20x6" Fiberglas $205
STUCCO WIRE
16—16" $ 23.50
NAILS
2¼ plus 3¼ CW. $ 13.95
ASHPHALT SHINGLE
210 Wt. Self Seal $21.95
SPECIAL QUANTITY DISCOUNTS ON VOLUME ORDERS
DELIVERIES Made ANYWHERE on VANCOUVER ISLAND. Before you buy COMPARE OUR PRICES. For QUALITY SERVICE and GUARANTEED SAVINGS, phone:
HOME LUMBER and BUILDING SUPPLY
470 ARDERSIER RD.
386-3374 — 385-8711

Cubbon on Cook
12x12 ceiling tiles, 64 s.f. $12.49
Celifibre installed R7, 100 s.f. 7.40
4x8— gyproc 2.59
2x4—92¼ econo studs, 25 pcs. 11.95
18" Bi-fold slabs 1.99
4x8—¾ sanded deg fir ply 10.99
30x80 Prehung mah door 18.99
Little barn pre-made 8x10 349.00
1720 Cook Chargex Ph. 384-8181

METAL WINDOWS, 25 PER cent off. Special sizes, double and single glass. Alcan Building Products, 6680 Mirah Rd. Phone 652-3901 (Mike).

65 BUILDING SUPPLIES

MOORE WHITTINGTON LUMBER LTD.
MW
2614 BRIDGE ST.
386-1308
DOORS
Victoria's door headquarters.
All types — entrance, pre-hung, pocket door frames.
Utility Grade Door Jambs and Hemlock and Fir
$4.00-$5.00-$6.00
Arborite
Clean-out Prices
$9.83 sheet
Victoria's only complete:
SASH, DOOR and MILLWORK MANUFACTURING PLANT.

SAANICH LUMBER YARDS
3401 Douglas 385-2486
Materials for 12x20 garage roofing extra $320.00
8 x 10 Greenhouse $245.00
Work Bench Materials $ 12.00
Compost Box, 4 x 6 $ 10.00
Sabot Kit (sailing)
Pram Dinghy Kit
Garden Shed 6' x 7'7"
Chicken Coop 6' x 6'7"

VALLEY SHAKES
Grade A, 18" re-saw shakes and straight split shakes. Also 18" tapers. Phone 749-3243.

8X7 SWING-UP BARRY STEEL garage door, $50. Phone 656-6273 after 5.

70 MUSICAL INSTRUMENTS

THE 1977 Wurlitzers ARE HERE
Brand new Sprite 305 organs in fruitwood with matching bench, only $895
Come by one of our two Victoria locations and see the value makers — the new Wurlitzer organs and pianos for 1977. Call 386-2434.
DOWNTOWN 612 Fort
HILLSIDE MALL 595-1775
Scott PIANO & ORGAN

RESERVE A RENTAL NOW
DON'T WAIT for the RUSH — your best selection of school band instruments is now. We offer a great selection of new and near new instruments on rent with purchase option or equity lease plans. REASONABLE RATES TOO! TRY US — We're your school band HEADQUARTERS on the Island.

PAMUS
MUSICAL INSTRUMENTS
"Where Good Music Begins"
1108 Blanshard St. 386-8475

YAMAHA
The test of a quality instrument is in the playing.
If it makes great music, you know it's a Yamaha.
Come test a Yamaha Piano or Organ today at
THE BAY 386-6339
MAYFAIR 384-9131

JAMES PIANO AND ORGAN
Conn "Prelude" organ. Current model. Used just 6 mos.
$1995
See Reg. Stone at SOUND OF MUSIC PIANO AND ORGAN CENTRE
1517 Quadra 383-0239

RENTALS
Large stock of guitars and amps from $6 daily
SPECIAL weekend or monthly rates
NELSON'S Music Centre
1315 GOVT. 385-9728

Traynor Clearance
25% OFF
All Traynor equipment in stock
HALL-FAIRFIELD
"Doorway to YOUR world of MUSIC"
728 Fort St. 385-3307

SIX STRING HARMONY ACOUStic-electric guitar with case, perfect condition, seldom used. New price $250. Asking $185. 477-1037.

FOR SALE ONE "DAN Armstrong" copy bass guitar, Raven, acrylic body. Good condition, $200 or offers. 477-2452 Don.

WANTED: ELECTRIC GUITAR and amp. Prefer Gibson or Fender. 746-6554 Duncan after 5:30.

PIANO TUNER — CRAFTSMAN. Norman Duckworth, 595-5251.

NEW SUZUKI HALF VIOLIN, offers on $100. After 5, 598-2849.

WURLITZER ELECTRIC PIANO. 383-2793

FLUTE, GEMEINHARDT—M2 for sale. 384-2958.

70 MUSICAL INSTRUMENTS

BERNIE PORTER MUSIC LTD.
382-9542
PROFESSIONAL INSTRUCTION
RENTALS
REPAIRS
BAND BOOKS
MUSIC STANDS, ETC.
ENROLL — TODAY
725 Caledonia — near the Bay Drive-in — Park Free

HAMMOND ORGAN STUDIO
SALES FROM $699
Free Parking 3400 DOUGLAS across from Town and Country
388-9177

RENT TO OWN
PIANOS AND ORGANS
GLEESON MUSIC CITY
829 Broughton (near Royal Theatre)
Parking at Rear — 388-9632

SHERLOCK-MANNING FINE CAnadian pianos for home, church and school. Quality at reasonable prices. Exclusively at SCOTT PIANO and ORGAN. 2 Locations to serve you. 612 Fort, 386-2434 or Hillside Mall, 595-1775.

FENDER AND MARSHALL amps, acoustic amps from $39.95; Steel guitars from $39; Good stock of Acoustic and Classical guitars and accessories.
SOFT SOUNDS
2031 Oak Bay Ave. 598-1524

1975 HAGSTROM SWEDE, NEW, $775. Will sell for $450. New V.T. 50-watt amp. Same as Gordon Lightfoot uses. $495. All effects. For details, phone 598-2709.

FENDER RHODES STAGE 73 Electric Piano, $750; Ampeg VT212 amp w-reverb, $450; Mutron Phase shifter, $85. All in A-1 condition. Phone 382-5384.

Must sell Electric Guitar
Les Paul Copy
Excellent condition
new strings, $125
385-8541, after 5 P.M.

¼ size violin, bow and case, $35; piano, needs work, $300; guitar, $30. 592-9181.

CAMCO DRUMS, LUDWIG and Zildjian accessories, 642-4193 or 598-4901. Leave message.

NEW ORGANS FROM $889
CASCADE ORGAN AND PIANO
383-8711.

HEINTZMAN UPRIGHT GRAND piano, excellent condition. $950. 385-4121.

FOR SALE, 5-PIECE DRUM SET, cymbals and hardware, good condition, offers. 652-2820.

UPRIGHT PIANO, GOOD CONDItion, $650. 595-5753.

COMPLETE SET OF DRUMS for sale. 477-8146.

71 MUSIC TEACHERS

KAWAI ORGAN
CRASH COURSE
LAST CHANCE TO REGISTER. CLASSES STARTING FRIDAY EVENING, OCT. 1.
Kawai Keyboard Studios will put a famous quality Kawai organ in your home for 1 full month, supply the course, music and you will receive 5 one hour lessons in our teaching studios — all for $55. After 1 month of lessons and the organ in your own home, you can decide to stop or continue. Should you continue it is nice to know that the $55 can be applied to the purchase.

ENROLL NOW
For further information call John Wright at 386-3912 or see us at 3261 Douglas St.
KAWAI KEYBOARD STUDIOS

DON'T WAIT
Enroll now for professional teaching on
PIANO — ORGAN
GUITAR — BANJO
BASS GUITAR — MANDOLIN
UKELELE
PICCOLO — FLUTE
CLARINET — SAX
HALL-FAIRFIELD
"Doorway to YOUR world of MUSIC
728 Fort St. 385-3307

a "professional" CAN MAKE "ANY" ORGAN SOUND WONDERFUL BUT — a "beginner" SOUNDS GREAT ON a "baldwin" WITH PRIVATE LESSONS FOR YOUR CONTINUED PROGRESS.
Bernie Porter Music
725 CALEDONIA 382-9542
"DOWNTOWN — NEAR THE BAY"

MUSIC FUN
AT
Scott Piano & Organ
—class and private organ or piano
—qualified teachers at every level
—learn to improvise
—music makers for pre-schoolers
386-2434

71 MUSIC TEACHERS

CLASSICAL PIANO INSTRUCtion, in Douglas, Cloverdale area. Phone 477-6439.

PIANOTEACHER, EXPERIenced, Hillside-Oakland School area. 595-5753.

LEARN TO PLAY POPULAR piano or organ top tunes. 385-0153.

77 MOTORCYCLES

USED BIKES Your Choice
$499
74 YAMAHA MX100
73 HONDA 125 Road
72 YAMAHA 125 Road
73 HONDA 250 Trail
74 YAMAHA 360 Trail
72 GREEVES 175 Trail
70 YAMAHA 175 Trail
NEW HONDA MR50
MINI's
$449
NEW YAMAHA
DT 400
$1399
MULLINS MARINE SALES LTD.
382-1928 382-4518
925 Yates St. DL-00365A

1977 SUZUKI
100cc COMMUTER BIKES
$599
1976 SUZUKI 100cc TRAIL BIKES
$699
1977 SUZUKI RM 100
$999
COLWOOD HONDA
Div. Mullins Marine
2781 Millstream 478-8831
Left off Hwy. at Western Speedway. D.L. 00366A

FREDERICK MOTORS
MOTORCYCLES
KAWASAKI
SUZUKI—BMW
Repairs — Service — to All Makes
616 Queens DL-00834A 383-0823

MUST SELL THIS WEEK, $1000 or best offer, 1973, 750 Triumph Bonneville, 4,000 miles. Stored for last 19 months. 8" extensions, Harley back wheel, new battery, custom tank, bars, seat, lights, TT Pipes, lots of chrome. Phone 595-6017 or 598-6787.

BIG BORE KITS and Hi-Performance cams for at
POWERTOWN M.C.
384-1249 D.L.00169A 614 Grenville

1973 HARLEY DAVIDSON Sportster, semi-customized, much chrome, very immaculate, low mileage. Must be viewed to appreciate. $2,990. 656-4749.

HARLEY
75 FXE 200. 4500 miles. Excellent. 386-9087.

STUDENT'S INEXPENSIVE transportation used Mobylette Moped, automatic transmission. Sacrifice. 384-9883.

76 KZ 750 KAWASAKI. EXcellent condition, less than 1,000 miles. $2,100. Contact Keith Purves, CFB Esquimalt, 388-1443.

1976 KAWASAKI KZ 900, CUStom headers, 1400 miles, helmet and jacket. $2995 or offers. 598-2709.

1972 KAWASAKI 500, ONE owner, $700 or best offer. 384-8592 after 5 p.m. weekdays, 12 p.m. weekends.

1975 HONDA 750-4 FAIRING, SADdle bags, crash bar, adjusting back rest, 7000 miles, $2200. 748-2665, Duncan.

74 SUZUKI 185 CC, PERFECT condition, plus two brand new helmets. $850 or nearest offer. 478-1555.

BROOKLANDS MOTORCYCLES
Harley-Davidson — Honda
939 Fort DL-1371 383-5926

1970 HONDA CB, GOOD CONDItion, $175 or best offer. Phone after 3:30 p.m., 478-2301.

1976 CAN-AM 250 TNT LOW miles asking $1350 phone after 7, 382-8334.

2 YAMAHA 360, $500 OR offers, good mechanical order. 385-9918.

KAWASAKI 500, GOOD SHAPE, asking $725 or offers. 478-7633 after 5.

71 TRIUMPH 650, 3,000 MILES ON rebuilt engine. $800 or nearest offer. 382-0442 after 3 p.m.

73 SUZUKI 500, 9,000 MILES, $850 or best offer. After 5 p.m. 1503 Hillside.

1971 NORTON 750 C.C., COMpletely rebuilt. 382-2894, after 4:00 p.m.

LADIES' ROLLEI 5-SPEED IN excellent condition. Phone after 4 p.m. 477-9607.

1974 YAMAHA TY250 EXcellent condition, many extras. $950. 658-5458.

FOR SALE: SUZUKI RN 125, 479-2088. Excellent Shape.

'72 KAWASAKI 500, $550, OR trade for Enduro. 592-0337.

1976 KAWASAKI KZ750, $2000 firm. 478-4462.

750 HONDA PARTS FOR SALE. $1.00 and up. 385-1010.

YAMAHA 100 ENDURO
Phone 656-1307

1973 HONDA 750, $1500. PHONE 652-2818.

1976 YAMAHA 650, 700 MILES, extras, immaculate, 595-6641.

78 BICYCLES

Russ Hay On Government
2542 GOVERNMENT ST.
Between Bay and Hillside
The Leading Bike Shop
384-4722
MASTER CHARGE
TRADES WELCOME
CHARGEX
Open 8:30-5:30 Fri. 'til 9
Closed Wed. and Sun.

RALEIGH SALE
RALEIGH 3-speeds
Men's and Ladies'
Reg. $125 NOW $114.50
RALEIGH 3-speeds
1975 Men's models NOW $99.95
Many other Brands and Models in stock
OAK BAY BICYCLE SHOP
1968 Oak Bay Ave. 598-4111

BUY, SELL, TRADE, REPAIR
Deal direct with qualified, mechanic, save 50% on labor. Expert buckled wheel. New, used bikes, all sizes, lowest prices. Open 8-8; Sun. 12-5. 384-5514. Reno Industries, 2519 Govt. (Sell used wheels).

CHILDS BICYCLE 18" WHEEL excellent $40, Girls bicycle 26" wheels 3 speed only fair $20. 598-2838.

NEW SEARS 10 SPEED PLUS generator and light and speedometer, riden 2 weeks. $120 or offers. 592-1331.

BOTTACHIA 10-SPEED, $85. PREmier 10-speed, $65. Boy's 10-speed, $60. 652-2966.

2 NEW SEKINE 10-SPEED BICYcles, $200 each, firm. 1 MK. II Apollo, new, $150. 642-3735.

TEN SPEED BIKE
New, 386-7352

BOY'S BANANA SEAT BIKE, $20. 595-1693.

10-SPEED FOR SALE.
477-8146.

GOOD USED 10-SPEED, $60.
592-0789.

NEW TRIUMPH 10-SPEED, $100. Used Iverson, $50. 477-5167.

80 BOATS and MARINE

26' HAIDA FLUSH DECK MKII, partially completed. Inboard engine installed and sails, $9,000. After 5 p.m., 652-3392.

1975 16' CALGLASS, 70 HORSEpower Evinrude, full camper top, plus tonneau cover. Only used 4 times. 477-1184.

14' FIBERGLASS BOAT AND trailer with canopy, sleeper seats, 40 hourspower Evinrude and kicker, $1,600. 652-5539.

80 BOATS and MARINE

DEALER FOR K & C AND GLAS PLY
HORWOOD MARINE LTD.
823 Pandora 385-1451
9-5 Monday-Saturday
810 ISLAND HIGHWAY
(Across from Farmers' Mkt.)
10 a.m.-Dusk 478-8211
HORWOOD MARINE

MACE MARINE INC.
453 HEAD ST. 383-3324 (24 HRS.)
30' CABIN CRUISER
Ford industrial 6, F.W.C., shower, oil stove, depth sounder and much more. Must sell this weekend. Best offer to $18,800.
SPECIALIZING IN LIVE-ABOARD BOATS
OPEN 7 DAYS
(AT WEST BAY MARINA)
IN ESQUIMALT
"If you've never dealt with us You've really missed the boat"

PELAGIC
PACIFIC INDUSTRIES (1974) LTD.
A COMPLETE STOCK OF
FIBERGLASS MATERIALS
NOW LOCATED AT
428 Burnside, Victoria, B.C.
386-1811 or 386-7814

SAILBOATS
TANZER Yachts
14', 16', 22', 28'
TARTAN Yachts
27', 30', 34', 37', 41'
Bob Whyte Marine
SALES AND SERVICE
Corner Harbour and Resthaven
Sidney
656-6421

BOATERS!
See our large display of appliances, plumbing and electrical supplies.
S. J. PEDEN LTD.
2855 Quesnel St. 386-3464

PROP REPAIR SERVICE
New and Used
MARINE ENGINES
CHRYSLER NISSAN DIESELS
HARBOUR MACHINE
31 Erie St. 383-4555

14 FT. ALUMACRAFT BOAT with windshield. 20 h.p. and 6 h.p. Mercury motors with tanks and lines. Remote control and steering wheel, down rigger. Many extras. EZ-loader trailer, bearing buddies, spare wheel. $1500. 595-5067.

Chrysler Outboards
See us for Sales—Parts—Repairs
KEN PRAISING EQUIPMENT
478-9313 934 Goldstream

30' CHRIS CRAFT CONSTELLAtion, twin 230 h.p., hardtop, phone, sounder, sleeps 6, excellent condition, Canoe Cove Yacht Sales, 656-5711, 656-3915.

25' FAIRLINER EXPRESS cruiser, sleeps 4, standup head, full galley, 225 h.p. Gray Marine V-8, CB radio, depth meter, Sportyak dinghy. $9,000. Phone 382-9505 after 6 p.m.

35' ENDURANCE HULL, BALlast installed, sails, engine, and materials included. Must sell this week. Survey materials only, $18,600. First $16,000 takes. 592-9651.

43' CONVERTED SCHOONER hull in good condition. Fitted with Volvo Penta diesel and Decca radar, for sale to highest offer. Phone 385-4401.

1973 26' TOLLYCRAFT, COMmand bridge, 250 H.P. OMC inboard, trim tabs, fridge, sounder, stereo, dinghy, low hours, $25,750. 592-6075.

1973 17-FT. REINELL, 70 HORSEpower. Chrysler E-Z load trailer, including built-in gas tank, full canopy, sleeper seats and instrumentation, $3,500, 479-8416.

IMMACULATE CONDITION, 17' Bayliner 130 Volvo inboard-outboard, 2½ years old, fully equipped, E-Z-Load trailer with brakes, 592-9188 or 592-4529.

LUXURY 34 NAUTALINE HOUseboat, fibreglass twin, 350 hours. Tremendous equipment, trade smaller or property, $34,000. 598-7992.

MUST SELL, 30' EXPRESS Cruiser, excellent condition. Will take smaller boat in trade or will put as downpayment on house. 656-7012.

22 FT. FIBREFORM, 225 MERC., ship to shore phone, sounder, head, galley, sleeps 5, $10,800 or best offer. 592-3938.

WILL TRADE 16' CABIN clinker boat, 8 horsepower Briggs and Stratton for XR 70 motorcycle or go-cart. 656-5192.

LAND-PART CASH IN TRADE for your sailboat. Phone 388-5528 days and 385-6213 evenings. Ask for Ken.

26' THUNDERBIRD SLOOP, equipped for racing and cruising. Includes 5 sails and dinghy, $7500. 479-7554.

"JAME" 34 FT. CLASSIC CRUISer, rebuilt, C.B., 1 T.V., hot water, many extras, live aboard, $8,300. Fisherman's Wharf, Sidney.

RANGER 26', EXCELLENT CONdition, main, jib, Genoa, Spinnaker, $18,300. To view 652-1994 after 6 p.m. weekdays.

28 FT. COMBINATION TROLLER and cod boat, "B" licence till 1981. $6500 or take small car for part payment. 246-9177.

CROWN 28 SLOOP, FULLY equipped, excellent condtion. Atomic 4 inboard engine. $22,500. Phoner 592-3620.

FIBREFORM 24', 1970, 225 V-8, I-O, in good shape, $5,900 or trade for larger boat. 592-4164 after 3 p.m.

SIDNEY MARINE ASOC.
656-5591
2270 Harbour Rd. Sidney, B.C.

37' WEST COAST TROLLER, fully equipped, $45,000. 723-2933 after 6 p.m.

1974 BUCCANEER SAILBOAT, must sell. $10,000 O.B.O. Leaving soon. 383-8495 between 6-8.

30-FOOT MONK CRUISER, RED cedar on oak, recent survey. $17,000. 479-2976.

TANDUM BOAT TRAILER SUITable for 20 ft. boat, cheap. 1569 Stellys Cross Road, Saanichton.

9' FIBERFORM I.O., HARDTOP, stand up canvas, 300 hours, offers on $10,000. After 5, 598-2849.

10' LIVINGSTON SAILING Dinghy with or without 10 horsepower. ½-price. 658-8327.

26 FT. FIBREGLASS DIESEL dory, needs repairs, stove, sinks, head, $2,500. 656-2404.

URGENT SALE, 21' FLYING Bridge Cruiser, inboard-outboard, $3,750 or best offer, 656-4649 or 656-3775.

FIBERGLASS THUNDERBIRD 26' racing, cruising, Sloop. Kits $4,550, or complete. Shop: 386-9622, home: 598-7238.

20' FIBERGLASS RIVER BOAT 1957, 35 h.p. Johnson, $1,000. 642-5038.

SABOT SAIL BOAT, FIBERGlass. $125. Good condition. 746-6554 Duncan.

16' INBOARD SKI BOAT, 322 Buick, 2 fours, $3500. 592-1039, 598-1331.

SET OF BLUE PRINTS FOR 36' Ketch, $150. 656-4993.

NEWLY PAINTED PRAM dinghy, 7'9" well built. 652-1774.

10' FIBREGLASS BOAT, $150. 479-3357.

80 BOATS and MARINE

CLEARANCE SALE ! !
All trade in Boats
BEST SELECTION
LOWEST PRICES
ON THE ISLAND
New '76 Sangsters
New '76 Larsons
At
Wholesale Prices
BUY NOW
And
SAVE
Bank Financing Available!
Open 9-6 Daily
12-6 Sundays
2360 Beacon Ave.
Sidney 656-1105

METRO MARINE

"IT'S THE SERVICE THAT SETS US APART"
BAYLINER
HOURSTON
GLASSCRAFT
JOHNSON outboards
VOLVO — OMC
Sterndrives
Trailers — Accessories
All At
GIBSON
Powercraft Centre Ltd.
2520 Gov't. S. (Near Bay)
382-8291

GOLDSTREAM MARINE
EVINRUDE Outboards
ROADRUNNER Trailers
K and C Thermoglass
HOURSTON Glasscraft
LUND BOATS
VOLVO — OMC
MERCRUISER Sterndrives
Complete
Inboard-Outboard
Repairs
GOLDSTREAM MARINE LTD.
2994 Jacklin Rd. 478-8391

BOSUN'S
Yacht Brokerage
BUYING A BOAT? See our used boat show.
SELLING A BOAT? We accept good quality listings. Contact JIM SQUIRE.
COLUMBIA 22, full sail complement, Evinrude Aux. Dinghy, many extras. A very good buy at $7,500.
"Your pleasure is our business"
BOSUN'S MARINA
10775 McDonald Park Road
Sidney, B.C.
656-5558 Box 2001

Double Eagle
14', 15', 17', 18' 6", 20', 22'
Canaventure
14', 16', 17'
PACKAGE DEALS our specialty
Authorized JOHNSON, OMC dealer
Bob Whyte Marine
SALES AND SERVICE
Corner Harbour and Resthaven
Sidney
656-6421

FALL CLEARANCE
Prices on all remaining MERCURYS in stock at
MULLINS MARINE
SALES LTD.
382-1928 382-4515
925 Yates St.

VAN ISLE MARINA
BROKERAGE
LAUNCH RAMP
FUEL DOCK
Vacuum pump oil changes. Complete line of filters and accessories for all vessels. Open 7 days a week, 8-5 p.m.
VAN ISLE MARINA CO. LTD.
Tsehum Harbor Box 2130
656-1138 Sidney, B.C.

CENTRAL BOAT
LISTING SERVICE
THE BOAT FINDERS
We have boats from $50 to $75,000, in back yards and in the water. Phone for the type of boat you want and you will be put in touch with the seller. Do your own deal.
383-1640

GREW BOATS
ON DISPLAY
OAK BAY MARINE
at the Marina
1327 Beach Dr. 598-3393

REPOWERING?
Be sure to see us before you repair or repower your sterndrive substantial year end discounts on repairs or repowering at:
OAK BAY MARINE
sales and service
598-3393 1327 Beach

ISLAND DEALER
Korolite Marine Floatation and Concrete Float System
AQUA TERRA LTD.
Phone Cassidy, 245-7181

FOR SAFETY SAKE
Radios — CB — VHF — SSB Sounders — Flasher — Chart, Sales — Service and installation. Ball and Shemilt Electronics Ltd. 1 West Burnside Rd. 386-9414.

18 H.P. JOHNSON, GAS TANK, morse controls, very good condition. Offers. Phone after 5:00 p.m. 656-2761.

MUST SELL 23' CUB SLOOP, excellent shape, head, stove, sink, sleeps 3, no reasonable offer refused. 743-5816.

12-TON A LICENSE
386-0986

80 BOATS and MARINE

DUNCAN BOATLAND
FALL CLEARANCE
OF
REINELL SEA RAY
CALGLASS
Boats
FANTASTIC FALL SAVINGS
BOATERS
If storage is a problem, give your storage problems to us. Winter dryland storage plus full boat winterizing.
In Victoria
Call GARY at 474-1267
1074 Goldstream Ave.
In Duncan
Call GORD at 746-4158
Island Highway

MERCURY MARINE
MERCURY
OUTBOARD
CLEARANCE
115 h.p. elec. $2500
85 h.p. elec. $2250
65 h.p. elec. $1900
All engines include tank, hose and prop.
SPECIAL
while they last
7.5 h.p. Mercury
$615
A Boat for Every Budget at
MERCURY MARINE
385-1457
800 CLOVERDALE

Oak Bay Marine
SALES AND SERVICE
Campion Boats
Grew Boats
Apollo Boats
Sangster Boats
Fairlane
Penn Yann
Tunnel Drive
AT THE MARINA
1327 BEACH DRIVE
598-3393

WESTPORT YACHTS
Our Vancouver Island listings include over fifty power boats and sail boats from 20'-50' and priced from $3500-$159,000. We have Vancouver offices located at the Bayshore Inn and Thunderbird Marina. Somewhere in our organization is the boat for you.
Call us at
WESTPORT MARINA
2075 Tryon Road, Sidney 656-5832

65 H.P. EVINRUDE
Rebuilt with "New" Power Head from Factory. New Equipment is $2200 — Our Price to clear these engines is $1295 complete with controls and tank.
ALL BAY MARINA
Sidney 656-3167
2238 Harbour Rd.
Open 6 days, closed Mondays

SURFER 24
Check and compare the quality. The choice of the experienced and professional boatman. Hand-laid fiberglass, stainless steel fastenings. Teak interior, Balsa-cored decks, and sail-away equipment. Unbeatable performance at sea. Call Dick Chudley.
R F C MARINE LTD., SIDNEY
656-5591 2270 Harbour Rd.

FOR SALE, BOATHOUSE, ORIGINAL boat work on pilings 36x40 ft. complete with marine ways and winch, sound timbers, high ceiling and cedar shake roof, suitable for relocation or demolition, building to be removed and site cleared within 30 days of purchase. 656-1649.

18' SANGSTERCRAFT, 90 H.P., excellent running condition. New generator, new starter. Must sell, owner transferred, $4000 or nearest offer. 479-9407 or 479-2703.

SACRIFICE
40' Monk C.B. Tri-cabin cruiser, auto pilot, live aboard, loaded, reduced from $47,500 to $39,000. Phone 652-1972, 595-8611.

14 FT. FIBREGLASS WONDERCRAFT with 20 h.p. Evinrude, both 1975 models, 1973 Sears trailer. Excellent fishing boat, $1350. Phone 743-5419 Mill Bay.

23' BOAT, YELLOW CEDAR strip planking, 170 Volvo, completely refinished inside and out. Best offer takes. For information and demonstration phone 479-8945.

OLDER 20 FT. CABIN CRUISER, 85 Merc., fully equipped and in working order. $2600 or best offer. 743-2785 after 6 p.m.

MV SUMMIT
42 ft. troller fully equipped with large fish hold. $90,000 or closest offer. 385-0901.

GULF ISLAND 29' F-G SLOOP, 6 sails, new diesel, many extras, $25,700. McCartney, 387-5975 or home 477-1783.

5-FT. BRANDLMAYR, 35 HP Merc, trailer, depth-sounder, downrigger, extras — $1,000. 477-5113 Days, 478-1684 Evenings.

22' SILVERLINE, CUDDY CABIN, 233 Mercruiser, galley and head. 3 months old. Sacrifice! 658-8131.

36' TROLLER 8 TON A, DIESEL, hydraulics, good condition, $48,000. Phone 746-7918.

OAK BAY BOAT BROKERAGE
At the Marina
1327 Beach Drive 598-3393

31' SHEPARD TWINS, FULLY equipped, boat housekept, $28,500. Phone 478-8103.

1974 NORTHWEST 21 FULLY equipped, two sails, Johnson 9.9, moorage. $6500. 385-6550.

FRESH WATER HEAT EXchanger to fit 120 O.M.C. or Merc., will install. 477-4510.

23' CROWN, RACE EQUIPPED. 479-8363.

80 BOATS and MARINE

20' SLOOP, GOOD CONDITION, Fibreglass over plywood, 6 keel, Dacron sails, sleeps 4, 6 h.p. outboard, $2,800. Phone 743-5220.

1976 DODGE ¾-TON CAMPER special, 3,000 miles, retail $7865, will trade for boat of equal value. 386-8115 or 384-8174. Ask for Bud.

1973 MERCURY OUTBOARD, 65 h.p. $850. 478-3163.

24' SEA-RAY, COMMAND bridge, all extras. 595-5309.

83 AIRCRAFT

1973 CESSNA SKYHAWK C-GHCZ Narco nav. 11 com 11 King digital ADF, 790 hours, T.T., full gyro panel. Phone Mr. Taylor, 388-6431, local 308, private sale.

92 SPORTING GOODS

INTERNATIONAL KNIVES
The Sharpest Place In Town
HUNTERS—SHOOTERS!
Armalite 22 Survival, $89; Ithica 20 ga. dbl., $289; Winch mod. 95 takedown 30-40 Krag, $275; Browning Lever 308, $267; Carl Gustof 7 mm mag., $399; Savage 250-3000 plus new Weaver, $299; M1 carbine, 30 cal. plus new scope, $199; 1917 Artillery Luger 9 mm 8" barrel, $450; Colt 45 auto. Mk IV Target, $349; S and W mod. 59 — 9 mm auto, $286.
CENTENNIALS!
Northwest Territories — RCMP — Bi-Centennial 76
WANTED:
JAPANESE SWORD
Reloading Supplies—Gunsmithing
574 Yates St. Ph. 383-2422

Robinson's
Win. 30-30 $125; Plainfield 30M1 $150; Mannlicher 9x57 $125; Higgins auto 12G $140; Ruko 10G dble $150; Colt 45 auto $130; S-W K22 $208.
WE BUY GUNS FOR CASH.
USE OUR FREE
LAY-AWAY PLAN
JUST ARRIVED — BANNOCKBURN WOOL BLEND PANTS — DAY PACKS — SILVA COMPASS — STERNO — SILICONE WATERPROOFING FOR YOUR BOOTS!
1307 BROAD 385-3429

RIMPAC DIVERS Ltd.
See the New Plush wet suit material sold exclusively in the Victoria area by "The Professionals". The Plush suit is superior in warmth and looks and is competitive in price. Visit the shop at 9818 Fifth St. in Sidney or phone 656-6313.

WINCHESTER MODEL 12, 20 gauge, $450, 450 7 mm Remington magnum bullets $35., 42 duck decoys all in excellent conditon priced between $2 and $4.50 each or $105 for all. 656-7203 and ask for Spatzi between 9 a.m. to 5 p.m.

FRANK WHITE'S SCUBA SHOP
Next scuba course starts Oct. 12 Crystal Pool instructor Frank White Jr. N.A.U.I., A.C.U.C. B.C. Safety Council. It pays to deal with the experts. 832 Fisgard, 385-7413.

HUNTERS
Game processing
Full facilities
Maplewood Meats
478-3670

NEARLY NEW S-100 SKIIS, SIZE 205, Nordica size 9 boots. 3 Woods 4 iron ladies clubs, $25. Boy's skates size 4, $5. 592-3489 after 4.

MINT CONDITION, 12 GAUGE Browning auto 5. Sacrifice. 477-5157.

SKI BOOTS, NORDICA ASTRAL Pro, men's size 10, $85. 384-9930.

93 CAMERAS, SUPPLIES AND PHOTO FINISHING

RENTAL
DARKROOMS
COMING SOON
Bill's Photo Supply
1672 Douglas 383-7443

We offer one day service on processing, Ektachrome and Fujichrome slides.
city photo
1227 Gov't.
385-5633

BRAND NEW WITH CASES AND cartons DMC Takumar lenses, 35mm F3.5, $80; 85mm F1.8, $150; 500mm Tele Vivitar F8, $160; Used Vivitar series 1 Macro zoom 70-210mm F3.5, $250. 658-8738 weekends or after 8 p.m.

Island Colour Labs
Super fast quality film processing. Kodacolor II or Fujicolor II. Competitive prices. In by 10, out by 5.
615 FORT 384-2242

ARTISAN INSTRUMENT SERVICE
Quality repairs to photographic and optical equipment. Now at 1113 Langley Street, 388-6721.

VIVITAR E34 ENLARGER, 2¼ square, 2 lenses and carriers, $90. 386-8296.

SOUND MOVIE CAMERA, GAF 22-850, most powerful lens. $380. 386-9552.

96 RANGES, STOVES and FURNACES

NOW AVAILABLE
The all-new Texaco oil furnace with the revolutionary flame retention head, proven savings up to 25 per cent in fuel consumption. Harknett Fuel, 384-9381, ask for Ralph Smith or Steve Brown.

OIL RANGE WITH WARMING oven, cream colour enamel. Excellent condition, $75. 1569 Stellys Cross Rd., Saanichton.

GOOD CONDITION, OIL FURnace, 95,000 BTU (including ducts) $250. 385-4784 after 4:30 p.m.

CLARE JEWEL COAL AND wood kitchen range, open to offers. 479-5253 after 5 p.m.

6 RANGE GAST STOVE. VIEW at 775 Fort Street. 383-1312.

FINDLAY 24" ELECTRIC STOVE, A1 condition. 386-7632 or 388-9690.

97 FURNITURE

Mais
385-2435
USED
2 pc. Raisin 4 seater chesterfield suite $ 79.50
5 pc. wood dinette suite $168.00
Davenport $39.50
1821 COOK

VILAS
GENUINE
VILAS FURNITURE
WE SHIP
Anywhere in B.C.
Brochure on Request
CONTINENTAL FURNITURE
716 Johnson St. 386-2458

QUEEN-SIZE WATERBED, HAND crafted in natural cedar, excellent condition. Asking $175. 477-9795.

DEILCRAFT WALNUT OVAL dining table and 6 chairs. New condition. 595-1127.

97 FURNITURE

MATTRESSES
WHY NOT
buy your spring filled mattress directly from our factory, good quality at a reasonable price.
6-INCH LATEX
FOAM RUBBER (All Sizes)
posture zone support, clean, hygenic, doesn't sag or lump. 3'3" $109; 4'6", $139; Queen, $179.
IMMEDIATE DELIVERY
GREGG FURNITURE
2306 Douglas 388-7365

SAGERS' MAPLE SHOPS
386-3841
1802 GOVERNMENT
Victoria's Largest Selection of COLONIAL FURNISHINGS

1 SPANISH DINING ROOM SET, 9 pieces, $650; R.C.A. freezer, 20 cubic, $250; Hitachi washer and dryer with stand, $550. Phone after 4:30 only, 382-2354.

CHESTERFIELD AND CHAIR IN kid leather, white, one-year-old, like new, $550, Worth $1200. 388-7443.

WATERBEDS CUSTOM MADE. Complete Kings $215; Queens $195. Delivered. 477-0803.

CUSTOM BEDS
Captain, $125; mate, $115; bunks, $100. 479-7400.

FOUR-DRAWER HIGHBOY WITH plate glass. 598-3238, Beach Drive near Marina.

3-DRAWER DRESSER WITH mirror, asking $75. 382-6767 after 5 p.m.

COLONIAL MAPLE DINING room suite, 4 captains chairs, 598-5886 after 6 p.m.

SOLID DARK MAPLE BUNK OR 39" twin beds, springs and mattresses. $125. 592-9478 after 6.

GREEN SETTEE AS NEW. $75 or best offer. Call 479-5024 after 6:00.

BEDROOM SUITE—TWO DRESSers and bed with good mattress. $500. 595-2204 anytime.

SEALY POSTURPEDIC HIDE-A-bed, gold-brown tweed, good condition. $125. 479-9751.

2 SINGLE BEDS, 1 WHITE, 1 maple, $40 a piece. 658-8664.

CHESTERFIELD SUITE AS NEW. Must see. 477-0695.

SECOND COUCH, CHAIR, B-W TV for sale. 384-3441 after 12 noon.

CARVED MAHOGANY BUFFET, small oak sideboard. 478-5743.

MAPLE BASE AND HUTCH, OAK wardrobe. 658-1061.

DOUBLE BED, DOUBLE DRESSer with mirror, phone 384-8854.

WARDROBE, LARGE. 595-1617, evenings.

98 TV, STEREO, RADIO SALES and SERVICE

Mais
385-2435
1821 COOK
BIG or SMALL
WE RENT
COLOR
OR BLACK/White TVs

Butler
Butler Brothers
TV RENTALS
1720 DOUGLAS STREET
385-3832

Rent or Own
FROM
CITY CENTRE TV
OPEN 10 A.M. — 10 P.M.
6 DAYS A WEEK
3970 Shelbourne 477-6971
Next to K Mart in the Mall

CAV ELECTRONICS LTD.
755 YATES STREET
DUAL
NEW MODELS NOW IN
Special prices on turntables and cassette decks.
388-6564

RENT
BRAND NEW TV
FAIR DEAL SERVICE LTD.
Mastercare Maintenance Service for Admiral and Magnavox
3454 Tillicum (at Burnside)
385-7423 385-2836

Philips, Hitachi, Noresco, Dual.
ELECTRON TV
SALES AND SERVICE
100 Burnside West 383-5432
Store Hours
Mon. thru Sat.
9 a.m. - 5 p.m.

S. F. NETWORK TELEVISION LTD.
offers you a
Hitachi 20"
FREE
7 DAY HOME TRIAL
CALL NOW! 656-7012

AUTO SOUND
Tape Players — Radios
In dash AM-FM radio—Tape Players
B.C. SOUND & RADIO SERVICE
931 FORT 383-4731

For high quality audio components at very reasonable prices, look at Hitachi. Sample: intergrated amplifier 60 watts RMS per channel, only $399.95.
ATLAS STEREO AND TV
763 Fort Street 385-2712

NEAR NEW STEREO SET, Rotel, RA-412 amp, audio-reflex, MR-116 auto turntable. Two large Jensen speakers, all with full warranty, $650 or best offer. Phone 386-3678.

TAKE OVER PAYMENTS ON A 20" portable Electrohome TV, $26 a month or a 20" Zenith color TV, $28 a month. Phone for more information, Mr. Crowther, 385-8700 before 5 p.m. daily.

C.B. RADIOS
Sales and Service. BALL & SHEMILT Electronics Ltd., 1 West Burnside Rd. — 386 9414.

HUDSON'S TAPE CENTRE
40% off all Scotch brand recording tapes.
1542 FORT 598-6811

MUST SELL, BRAND NEW 26" color TV, regular $995, selling for $600 firm. Guarantee included. 384-4062.

TOSHIBA TURNTABLE, SR310, auto. return, belt drive. $199 new. Asking $110, without cartridge. 592-9287.

BEST OFFERS ON REPO stereo and record changer, pro linear speakers. Phone 385-8700 before 5 p.m.

BEAUTIFUL TRADITIONAL styled 26" Admiral console color TV, $300. 478-4248.

NEW 17" SONY REMOTE CONtrol, offers on $650. After 5 598-2849.

ELECTROHOME 22" COLOR TV, Deilcraft cabinet, 2 years old. Original cost $800. Offers? 386-0414.

WANTED: MCINTOSH OR Stereo tech receiver-amplifier system. 598-2072.

98 TV, STEREO, RADIO SALES and SERVICE

BEAT THIS DEAL! SANSUI TU-5500 (tuner), 4 months old, $300 or closest offer, 382-0816.

SOLID STATE AM-FM STEREO receiver, 8-track, BSR turntable. 658-5892.

99 GROCERIES, MEAT and PRODUCE

SAVE MONEY AT HARVEY'S
SIDES OF RED
BRAND BEEF, A-4; Avg. wt. 260-270 LBS. 99c lb.
HIND QUARTERS $1.29 lb.
Cut, Wrapped, Frozen
Guaranteed
2709 QUADRA STREET 383-2031

HOLLOWAY'S U-PICK, OPEN Monday, Wednesday and Saturday mornings only — 8:30 to 12:00 until further notice. All produce, first come, first serve. Brocolli, 25c a pound; parsnips 15c a pound; green tomatoes 20c a pound. Your containers. 7068 East Saanich Road.

"MEAT" AT McCOLLS
Sides of Grade A Beef 99c lb. Black Puddings, Slicing sausage, White Puddings, Haggis.
PARLIAMENT MEWS
Ste. 5-230 Menzies St. 382-1611

WHOLE FROZEN ALBACORE tuna for canning, smoking and barbequeing, 70c a lb. M.V. Westerly Winds, Sidney Fisherman's Wharf, near Rest Haven Hospital, 10:00 a.m. to 6 p.m. 656-1829.

SILVER RILL FARM
No. 1 eating and freezing corn, U-pick, 60c per dozen. Ready picked, $4.00 per sack. 7179 Central Saanich Rd., 652-3509 or 656-5566.

OKANAGAN MACINTOSH, SPARTon, Red, Golden Delicious, Fresh Picked, Non stop from orchard. Pickup, Delivery. 477-8201.

CRISP, JUICY APPLES, MAC'S and Spartans, locally grown, 1899 Hovey Road off East Saanich Road, Saanichton. 652-2657.

APPLES — APPLES
McIntosh and Tydman cookers, Saanich Orchards, off Stelly's X Rd. 652-2009.

CULL POTATOES, $2 PER 100 pound. Michell Brothers, 3015 Island View Rd.

OKANAGAN APPLES, TOP grade, 15c a pound. Phone 652-3683.

CORN FOR SALE
652-2026, 652-1743, 652-5756
No Sunday Calls

PEARS — BOSC AND CONference, 20c a pound. Crabapples, 30c a pound. 1143 West Burnside.

ORDERS TAKEN FOR CAULIflower, 35c a head. Telephone 652-1534.

TOMATOES, 35C A POUND OR 20 lbs. for $5. 6432 Pay Bay Highway.

VEAL, WHOLE OR HALF. GOVernment inspected. 478-1876.

NEW POTATOES, $2 A SACK. 652-1546.

100 MISCELLANEOUS FOR SALE

Do it yourself, retail wholesale centre with a complete line in electrical, plumbing and heating supplies. We do quotations on small and big jobs.
PATES SUPPLY LTD.
3396 Douglas Street

SCARCE ITEMS
Round Oak gate leg table and 4 chairs, $295.00; Duncan Phyfe drop leaf tables, $139.00 to $239.00; sets of 4 dining chairs, $199.00; China cabinets, $99.00 to $319.00; Cedar chests, $79.00 to $119.00; Wooden rocking chairs, $39.95 to $139.00; Simmons hid-a-bed as new, $249.00; Wardrobes, $95.00 to $119.00; Simplicity washer spin-dry, $99.00; Bunk beds, $149.00; 48" Vilas maple bed complete, $119.00; Corner china cabinet, $289.00; 8'4"x12' Canadian Saruk rug, $169.00; 9x10'x6" Wilton rug, $189.00; Single size hid-a-bed, $259.00; Love seat, $219.00; Shop Vac as new, $59.00; Electric heater, $9.95 or $34.95. Use your Chargex or Master Charge.
PANDORA FURNITURE LTD.
New and used Furniture
1050 Pandora Ave. 383-6319

AUCTION GALLERY
We buy, sell or consign. Appraisals for all purposes. ESTATE SALES and LIQUIDATION SALES. Immediate pickup of your goods. All items sold same week of pickup. NO WAITING! We have our own trucks.
VICTORIA
966 YATES STREET 386-8448

C. TAYLER
HOME APPLIANCES LTD.
SPECIALIZING
IN MAYTAG
2 million owners can't be wrong
707 JOHNSON 383-3281

WATER GLASS STUDIO
Stained glass supplies of all types. 1121 Vancouver, 9 to 5 Monday through Saturday. 384-1825.

1 SEEBURG POP VENDING MAchine for 10-oz bottles upright, good working order $150 or best offer, 1 used stove electric $50, 1 thermal paned window new, 43x46, offers, 3x6000 gallon steel storage tanks $1,500 each, 1 large utility trailer, offers. 478-6434, evenings 478-0034.

BUILD YOUR OWN PRECUT Grandfather Clock! Now anyone can build a beautiful grandfather clock — it's easy because it's already precut. Send 50c for colour catalogue. Colonial Times Clock Company, Dept. BC8, 500 Albert St., Waterloo, Ontario N2L 3V4.

30 GALLON ELECTRIC TANK, 12' venetian blinds, Falcon parts, Ford wheels with tires, 13" four stud mags, Bauer skates 8 and 9, stepon garbage can, pushmower, VW shelf, aluminum screen door. 384-0886.

THREE 12 FT. MEAT REFRIgerator display cases with five-horsepower compressor. One prepack meat scale. 8 deluxe beauty salon hairdryers and chairs. Phone 753-5612, Nanaimo.

LANGLAND GARDENS, 10173 Melissa St., Sidney, has bird feeders on special. We also have a fine selection of superior bulbs at lowest prices. Call 656-7031 for directions. We are open 7 days a week.

MOVING, MUST SELL: OAK sideboard, carved oval oak mirror, wardrobe, old silk floor lamp, applwod table and 6 chairs, offers accepted. Call after 3:30, 385-1979.

TABLE SAW, MAN'S 10-SPEED bicycle, camera, electric razor, clock, man's raincoat (tall), occasional chair, double bed. 479-2824.

22' NATIONAL SHUFFLEBOARD with scoreboard and lights, $600, double cement laundry tub and stand, $10. 652-4295 evenings.

ORCANA ELECTRIC CONSUL chord organ, 40 bass keys, 37 others. Perfect condition. $175. 383-2332.

FIRM DOUBE BOX SPRING and mattress with wide wheel frame. Excellent condition. $120 complete, 386-9540.

VW WINTER TIRES, STUDDED, nearly new. Wood step ladder. 595-7025.

100 MISCELLANEOUS FOR SALE

RAWLINGS
tub'n taps
PLAN AHEAD!
When doing your upcoming home remodelling — make sure to plan ahead — for plumbing, heating, and electrical supplies. We may be able to save you time and money — and the advice we have to offer you is
FREE!
WE ALSO STOCK
G.E. APPLIANCES
RAWLINGS TUB 'N TAPS
625 Hillside Ave.
388-7311

HOUSESAVERS WAREHOUSE
Quality recycled Building Material
WINDOWS, WINDOWS, WINDOWS
Complete Sets, Ready to Install
Pre-hung Interior Doors
Oak, Fir, Maple Flooring
Sinks, Tubs and Toilets
242 Mary St., 382-8711
New Hours: Wed., Thurs., Fri., 10 a.m. - 5:30 p.m.
Saturday, 9 a.m. - 5:30 p.m.

HIDE-A-BED CHESTERFIELD, older style, $125; 30" electric range, window oven, $65; automatic dryer, $65; double bed, complete, $49; double mattress, only $19; chrome kitchen table and 2 chairs, $29; large 13x10 work shed aluminum deluxe, never used, was nearly $600 new, will sell for only $395. 386-2501.

ROLL ENDS
Our new stock of carpet roll ends are arriving. Come early for best selection. Fuzzy Wuzzy Rugs, Craigflower and Skinner, Victoria West, 382-6142.

AUTOMATIC CLOTHES DRYER; Fabric Master Imperial with sprinkle cycle, like new, $135; automatic washer, filter slow, 5 different washes, cold or hot, General electric, like new, $155. 385-0370 or 386-9983.

DRUM SET, 3-D HOCKEY, floor model; Magnus organ, air hockey, floor model; 2 dressers; 2 boys' 10-speed bikes; 1969 Toyota, good condition. 478-3144.

24" ELECTRIC RANGE, $50; 4-pce desert sand bedroom suite, $225; 5-pc. yellow kitchen suite, $49.50. Mel's Bargains, 3460 Quadra, 384-3154.

GOLD SHAG CARPET, 9'9"x11'9", $99.50; chandelier, $75; 5-pc. swivel chair kitchen suite, $99.50. Mel's Bargains, 3460 Quadra, 384-3152.

1973 VOLKSWAGEN SUPER BEEtle. Radio, 22,000 miles. Beautifully maintained. $2275. Appointment to see 384-1721, 477-6510, Sports Classic Cars, 2825 Bridge, D13451.

STUDENT RENTALS
Manual — Electric Typewriters
CITY OFFICE EQUIPMENT
721 Kings, 386-8396 — Open Sat. 9-1

GO-KART, ALSO MOTORCYCLE jacket, and bellstaff suit. Quality 22 target rifle. 598-2783, after 4:00 p.m.

METAL WALL AND ISLAND store shelvings, showcases, glass shelved giftware fixtures. Jubilee United Pharmacy, 595-1471.

FOR SALE: NEARLY NEW LIVing room suite and brand new white washer and dryer. 382-4585 between 6 and 9 p.m.

BEAUTIFUL DIAMOND RING set, wedding band end engagement ring, appraised at $1750, will sell at $1000. 598-5345.

MOVING SALE — SOME FURNIture, household items. 1156 Ranger Place, Wednesday, 10 a.m. to 9 p.m.

SOLID WOOD WATERFALL DEsign, 3-piece bedroom suite, $150. 21" black and white RCA TV, A1 condition. What offers? 384-4687.

GUN CABINET, SOLID CEDAR standup with double plexi glass doors and 2 bottom cupboards, $195. Phone 478-9345.

CRIB AND MATTRESS; FOUR Venetian blinds, sizes 8', 6', 4', 3', all items in good condition. 595-0613.

MCCLARY EASY WASHER-SPIN dry, used 3 months, $125; Viking fridge, $100; green chesterfield and chair, $100. 598-8522.

OIL BURNER KITCHEN STOVE, $30; beautiful unusual Victorian card tale. Offers over $100. 385-7613.

1 HOT WATER FURNACE AND base boards; 40 gallon hot water tank; inside doors and windows; 2 Barrie garage doors. 477-5650.

SWEDE MALT OR SOFT ICE cream machine, Stoelting slush machine, both as new. Days 383-1524, evenings 383-7946.

DELUXE FRANKLIN FIREplace, $200; GE 30" range, used 1 month, $275; wood coffee table, $25. 477-5389.

1-YEAR-OLD QUEEN SIZE BED with headboard and large dresser with mirror, both or separate. Offers 382-5609, contact Mark.

FBE BRUTE CB, EXCELLENT condition, 1 month old, $200. 477-0375, ask for John.

VERY FINE OLD OAK BUFFET, ornate, excellent condition, $185. 598-1715.

MAHOGANY DRESSER AND matching highboy, $250; Bogen P.A. system, $350. 382-9825.

EXPERIENCED REFINISHER will strip and-or refinish your furniture reasonably. 598-1715.

24" RCA COLOR TV, $100. TARget and hunting bow plus accessories. $100. 478-3022.

ENGAGEMENT AND WEDDING ring, value $600, brand-new, will sacrifice $400. 385-8198.

SINGER TREADLE SEWING MAchine, offers on $100. After 5, 598-2849.

COMPLETE SAW SHARPENING. Island Saw Co., 617 Chatham Street, 385-5500.

MOFFAT GOURMET RANGE. new condition. 30", beige. Separate broiler. Phone 658-1046.

GOLD NECKLACE 18 KARAT $250; bracelet 18 karate gold $200, ID bracelet 18 karat $75. 642-3735.

230 AMP. CENTURY WELDER, new. Also marine compass. 656-7012.

FREEZER BAGS AND TIES available at Industrial Plastics, 2105 Douglas. 386-1477.

10-SPEED, $50; WRINGER washer, $25; both good condition. 479-3778.

OVERHEAD GARAGE DOOR, 6'x3'x7'10", Berry model. $75 or nearest offer. 656-4209.

20 CU. FT. VIKING CHEST DEEP freeze. Good condition. 386-2647.

1 SET OF BUNKBEDS, NEW, $150 firm. 384-5593.

½" DRILL PRESS — NEW, LESS motor, $235. Phone 384-1027.

20' SIOUX TIPI WITH POLES, liner and floor, $500 firm. 386-0293.

TV AND STOVE, GOOD CONDItion, offers, 595-7597.

1973 MERCURY OUTBOARD, 65 h.p., $850. 478-3163.

ONE 9X12 CARPET, $75; ONE baby crib — free. 383-6964.

COMPLETE 300 LB. WEIDER weight set, $120. 386-9319.

BOX SPRING AND MATTRESS, like new. $35. Phone 592-9771.

KENMORE WASHER FOR SALE, good conditon. Phone 477-2560.

100 MISCELLANEOUS FOR SALE

AUCTION
TWIN
BEDROOM STE.
Colonial and Modern Chesterfields
SECRETAIRE
Mahogany Cylinder Desk
Old English OAK
Victorian Brass BEDS
FRIDAY
7:00 p.m.
KILSHAWS
1115 FORT ST.
384-6441

EATON'S WAREHOUSE STORE
HOME FURNISHINGS AT BUDGET SAVING PRICES
749 View St.

Butler
Butler Brothers
FOR MAYTAG
1720 DOUGLAS STREET
385-3832

SPEED QUEEN
ACTIVE FURNITURE
566 DAVID 382-8274
Washers from $388
2-YEAR GUARANTEE ON ABSOLUTELY EVERYTHING INCLUDING PARTS AND LABOUR. 10 YEAR WARRANTEE ON TRANSMISSION.
BEFORE YOU BUY
ANY FURNITURE — Come in and compare our everyday low, low, warehouse prices.

AMANA MICROWAVE
DEMONSTRATIONS
Every Fri. 6-9 P.M. Sat. 10-4
Major Appliances and carpet at contractor prices
McDONALDS SUPPLY LTD.
370 Gorge Rd. E. 386-6745

DEMOLITION SALE
1011 Queens St., Victoria. Starts Saturday, Oct. 2, 1976.

USED SEWING MACHINES
Electric portable, $49; 3 electric in console cabinets from $65; Singer Touch and Sew slant needle, excellent condition, $98; Singer automatic, $135; Pfaff fully automatic open arm, $298. All 1 yr guaranteed.
Husquvarna's now on sale.
Sawyer Sewing Centre
840 Fort 388-6228

VICTORIA LAWNMOWER & MARINE
834 Johnson 386-8338

Aluminum Gutters
5" continuous in baked enamel.
Storm Windows and Doors
B.C. ALUMINUM 479-7121
"THE NAME YOU KNOW"

MAGNIFICENT MAHOGANY roll-top desk, wood stoves, brass beds, dining room suites, rockers, hide-a-bed and many other collectable articles. Red Barn Antiques. 4596 West Saanich Rd.

FOR SALE: DIAMOND ENGAGEment ring from Peoples Credit Jewelers. Your girl friend will love it. 382-3906.

GUTTERS—EVESTROUGHS
Large and odd sizes, downpipes and fittings. B.C. Aluminum, 3930 Douglas.

OUTDOOR INCINERATOR BARrels, ready to use. Free delivery. $5.95. 383-1328.

OLDER 10-CU.-FT. FRIDGE, $35, 2 pairs boys' ice skates, size 4 and 5. 592-4794.

TABLE AND 4 CHAIRS, IDEAL for students or singles, $50. 383-0314.

CRIB, CHEST OF DRAWERS, matching dressing table or desk. 386-6582.

FIR POLES, SUITABLE FOR fences or corrals, etc. Phone 743-2838.

LARGE WESTINGHOUSE 2-DOOR frost-free fridge-freezer, automatic ice-maker. $225. 383-3812.

MAN'S SOLITAIRE DIAMOND ring, appraised at $2400. Sell or $1650. 384-2189.

COLDSPOT FRIDGE, GOOD CONdition, phone between 5-7:00 p.m. 479-1255.

KENMORE DISHWASHER, white, excellent condition, $175. 477-8907.

LIGHT-WAY INC.
Wholesale Prices to Contractors
695 Alpha 384-9359

BACHELOR SUITE GARAGE sale, a little bit of everything. 384-2811.

ALADDIN
FURNITURE STRIPPERS LTD.
356 Bay ST. 383-2533

WOODEN BARRELS, ASSORTED sizes, for furniture and decorating ideas. 383-1328.

TELEPHONE ANSWERING RENtals by the week — month or year. Interconnect, 384-0511.

COMPLETE SAW SHARPENING. Island Saw Co., 617 Chatham Street. 385-5500.

DIAMOND WEDDING AND ENgagement ring set. Certified $375 value, $250 or best. 382-5609.

HOUSE PLANTS, LARGE SELECtion, good prices. 478-9637.

WHEELCHAIR, GOOD CONDItion, $150. 595-6003.

DISHWASHER, WESTINGHOUSE, white, $100. 656-3394 after 5 p.m.

FRIDGE, $35; STOVE, $40; dresser, $12. 595-1309.

G.E. FILTER-FLO WASHER, EXcellent condtion, $175. 477-1381.

FIR LOGS, SUITABLE FOR house building. Phone 743-2838.

2 MATTRESSES, BUNK SIZE, very clean. 477-5226.

100 MISCELLANEOUS FOR SALE

Home Furnishings
REALLY WANT TO
$AVE MONEY?
GRAND OPENING SPECIALS!
NEW
2-pce. chesterfield suite, Tuxedo style in Herculon, charcoal gray, $328; 39" mattress and box spring, quality by Restonic, the "Rest East," $94.95 set, 54" double, $109.95 set; 3-pce. bedroom suite, triple dresser and mirror, 4-drawer chest, double or queen size headboard, modern styling, $326.66; china cabinet with sliding glass centre door, walnut finish, $127.77.
USED
3-way comb radio, record changer, 21" black and white TV, $79; Speed Queen automatic washer, 2 speed, 3 cycle, excellent condition, $149; McClary automatic dryer, 4 cycle, A-1 condition, $159.95; 2-pce. chesterfield suite, gold nylon freize, $59.88; 7-pce. dinette suite, strong and sturdy, $69.95.
MANY MORE ITEMS
TOO NUMEROUS
TO LIST
9 A.M.-5:30 P.M. DAILY
Closed Thanksgiving Day
Open This Wednesday
SHAGNASSTY'S
704 View (Downstairs)
386-9634

THE TRADERS
USED APPLIANCES
Coldspot single door fridge with crosstop freezer, clearing at $79.95; McClary 10 cu. ft. upright freezer, in good condition, only $175; Kenmore portable 110 volt dryer, as new $89.95; Admiral 10 cu. ft. fridge, in as new condition, with cross the top freezer, $199.95; 13 cu. ft. Admiral single door fridge with cross the top freezer, only $239.95.
USED FURNITURE
Green stripped chesterfield and chair, nylon fabric, in excellent condition, $189.95; deluxe Spanish console style coffee table and 2 rectangular lamp tables, $100; red-black deluxe chesterfield and chair, good condition, $149.95; hiback swivel rocker, deluxe styling, $79.95.
Open Nightly 'til 9
Phone 388-6264
715 Finlayson

14-16 FALL SUIT WITH BLACK fox collar, $45; tweed coat, zipper line, $35; misc. wearing apparal, mink hat, wigs, etc. Gent's cardigans, everything super condition. 384-9926.

DESIGNER SELLING BUFFET and hutch with table, no chairs, teak and wedge, $900. New, also, potters wheel, electric, $250. Portable TV, AM-FM, battery operated, Panasonic, new, $300. 642-3735.

STUDENT RENTAL TYPEWRITers, manual, and ball electric, calculators, cash registers and furniture. For sale or rent. Remco Office Systems Ltd. 1812 Gov't, 385-6796.

UNIVERSAL TRADING CENTR 584 Johnson, Upstairs Warehouse Bargains. Tools, furniture, antiques, curios, glasswear, pictures, stereos, cameras and jewellery. 383-9512. We Buy, Sell and Trade.

EMHART 911 SMOKE DETECtors. The best available, $45, battery included.
PRICE'S LOCK and SAFE LTD.
847 Fort 384-4105

PATIO DRAPES, APPROXImately 120x80 at $20 a pair. Short drapes 50x84, $10 a pair. Phone between 9 and 5, Monday to Friday. 384-2056.

GOOD QUALITY 6 MM WALL mirror, size 81"x43". Salon type portable hairdryer, electric broom. Pale yellow floral, polyester bedroom lined drapes. 383-2060.

CHEST FREEZER, COLDSPOT 21 cubic foot, like new. Pine table with two leafs and five chairs, maple telephone lamp table. 386-8861 days or 386-6634 evenings.

ATTENTION TAILORS AND UPholsters: Sales and Service to all industrial sewing machines. Sawyer's Sewing Centre, 840 Fort, 388-6228.

EXCLUSIVE NO LONGER available 10 year life dues membership at European Health Spa. 386-0866.

TWO 7½ H.P. FREEZER compressors, one only 5 h.p. freezer compressor, steel roller tracks, conveyer belt system, 388-7804.

LADIES GOLD ID BRACELETS, 18 ct., $100. Small down payment will hold till Christmas. Also, other gold jewellry. 642-3735.

SIX-MONTH-OLD KENMORE vacuum with power mate, regular $249, as new, $175. Phone 386-8755, 9-5.

A WORLD OF PLASTICS
ONE STOP PLASTIC HEADQUARTERS — INDUSTRIAL PLASTICS, 2105 DOUGLAS.

CLOTHING ON CONSIGNMENT now being accepted by Vi's Thrift Shop, phone 595-2225.

IBM SELECTRIC, BALL MAchine typewriter, good condition, guaranteed, $375. 385-8350.

HAIR DRYER, SCHICK TIME machine, $25. Rival Crock pots, $10. 385-8350.

POOL TABLES, SLATE, NEW 4X8 only $495. 112-291-0889. Dealership inquiries welcome.

POOL TABLE, 4X7, COMES COMplete, perfect shape, $120. Phone 383-8692.

UNUSED DYNA-GYM, COST $484, sell at $375. Phone 595-8452, after 8 p.m.

MAN'S 10-SPEED BIKE, G.E. portable washer-dryer. 384-2778.

9 PIECE DINETTE SET, 2 table lamps. 478-4977, after 5 p.m.

LARGE NUMBER OF THEATRE chairs for sale, 384-1223 or 382-0813.

103 MISCELLANEOUS WANTED

LUNDS
AUCTIONS
Tuesday — 7 p.m.
Friday — 1:30 p.m.
APPRAISALS
For All Purpose
386-3308

THE SALVATION ARMY Needs your re-usable clothing, furniture and household goods. "Help us to help others." Family Thrift Stores. Victoria, Sidney and Langford. For pickup — 386-3295.

103 MISCELLANEOUS WANTED

WANTED FOR NEW CAR DEAlership: Hydraulic or electric floor hoist, air compressor, 5 h.p. 3-phase, scope, floor jacks, stands, drills, AVR, bench vises, grinders, desks, filing cabinet, battery charger, vacuum cleaner, etc. Apply Box 719, Duncan, B.C. Phone 748-2058.

MOVING SOON? WE'LL BUY your entire household effects including chesterfields, appliances and furniture in good condition. Quick service and prompt payment on pickup. Call Bob or George anytime, 9 a.m. to 5:30 p.m. Closed Wednesdays. 386-9634 at Shagnasstys.

WANTED TO BUY, URGENT: Furniture, appliances, tools, cameras, etc. Anything with resale value. Phone for best and quick appraisal. Cash immediately. P and A Trading, 386-7113.

WANTED
Shingle cedar 18 inches and up. Top prices. Island Shake and Shingle Co. Ltd., 749-6617.

FRANK'S TRADING SHOP
1819 Douglas St., 385-2022, highest prices paid for used furniture, household items, cameras, musical instruments, tools, etc.

LOW INCOME FAMILY SOCIAL housing complex would appreciate donations of furniture or nick-nacks, for their rummage sale, phone for pickup, 383-8692.

MOVING? WE BUY USED FURniture, antiques, gold jewelry, rifles and box lots of odds and ends. 642-3735.

IMMEDIATE CASH FOR CEment mixer, coppertone refrigerator, round table, Indian baskets, older furniture. 642-3453.

I NEED YOUR OLD WOOD FURniture, trunks, nick-nacks, wood stoves, collectables, etc. Will pay cash. 479-2684.

WANTED: WIND-UP GRAMOphone, complete or parts. Also good used golf clubs. 595-4768, after 5:00 or weekends.

WANTED: ADULT GARDEN swing, 384-5412, 5 a.m. to 10:00 p.m.

IF YOU ARE MOVING AND have any furniture for sale, please call 595-7567 or 383-8311.

WILL PAY CASH FOR OLD clocks and pocket watches in any condition. 595-3742.

WILL BUY OLD LIGHT FIXtures and lamps, complete or broken, for parts. 595-3742.

AVOCADO FRIDGE
In good condition, 479-3357 after 4.

SELL OLD BOOKS TO THE Haunted Bookshop. 382-1427.

WILL RID YOUR PROPERTY OF alder and clean up after. 595-1460.

FRIDGES AND FREEZERS bought. 598-7422. All-Temp.

WANTED: CHILD'S SET OF APpliances. 477-2702.

250-GALLON FURNACE TANK. Phone 479-3938.

WANTED: DESK CHAIR, ONLY, in good condition. 658-5629.

109 MISCELLANEOUS TO RENT

SAWYER SEWING CENTRE
RENT TO OWN — Domestic and industrial sewing machines
840 FORT 388-6228
CLOSED MONDAYS

115 SWAPS

BOAT? HAVE CLEAR TITLE 36' diesel Trawler (professionally shipyard built). Command bridge, very comfortable cruiser or live-aboard. $49,500 or will trade for equity in revenue property, etc. 592-0613.

CAMPER TO FIT SMALL TRUCK for any line of furniture equivalent, $500. 382-3490.

116 COINS AND STAMPS

SELLING YOUR STAMPS: SEE our yellow page advertisement under stamps. F. E. Eaton Assoc. Ltd., Vancouver, or phone Victoria, 386-1680.

Lyman's and Canada's SPEC cat. now in stock. Admiral Stamp and Coin Shop, 849½ Fort St., 384-1315.

117 ART and ANTIQUES

ONE GRAND PIANO, ANTIQUE, rosewood, excellent condition. One organ, carved mantel mirror, has to be seen to be appreciated. One player piano and rolls, good working order. Solid brass bed — cleaned. 748-2947, collect if needed.

SUPERB 19th CENTURY CHInese Lacquer 4-fold screen, black background with gold overlay on one side, colour on the reverse, a rare collector's item, at the Antique Shop, 1032 Fort Street, 382-4939 or 477-1210.

ANTIQUE NINE-PIECE, SOLID walnut dining room suite. Table extends with two leaves. Made by Gibbard Furniture Co., Napanee, Canada, established 1837. $4,500. 9228 Mainwaring Road. Phone 656-5320.

CANADIANA CARVED WALNUT settee, and two matching parlour chairs in beautiful conditon, recently appraised. 479-2802.

WANTED: LOCALLY MADE handcrafts for retail outlet. Pottery, jewellery, macrame, furniture, paintings, etc. 386-6696.

CLOCKSMITH
Repairs, antique clocks, grandfather clocks, watches, parts. Citizens Ltd., 622 Fisgard St., 388-4735.

EXPERIENCED REFINISHER will strip and-or refinish your furniture reasonably. 598-1715.

LOVELY QUEEN ANN STYLE mahogany drop-front desk, $250. 386-1096, 598-1371.

LOW COST EXPERT PICTURE framing at Caribou Gallery. 565 Johnson.

TAPESTRIES: NEEDLE POINTS restored. Blocking, mounting. 477-3924.

PAINTINGS, FRAMES, ANTIQUE objects, restored. Gilding. 477-3924.

ANTIQUE PICTURE SOLID OAK frame 30½"x53½", $75, 384-1359.

ANTIQUES EXPERTLY REPAIRed. Call 478-2639.

120 GARDEN SUPPLIES

ALL-ALUME GREENHOUSES
Ten standard sizes or made to order. For further information, please contact 530 Caindale Rd. Phone 478-0912.

B.C. GREENHOUSE BUILDERS. See our display unit at Elk Lake Garden Centre. For information, brochures, write 783 Hutchinson or phone 385-2841 or 385-8445 anytime.

Fertilizer

PENDRAY FARMS, COW MAnure, six yards $42 delivered. 477-1519.

STRAIGHT OLD COW MANURE, 7 yds $49, 4 yds $36, bag $1.75. 595-0773.

AGED HORSE MANURE $1 A sack, minimum 5 delivered. 479-5016, 479-6658.

COW MANURE. 652-2026 OR 652-1743. No Sunday calls please.

COW MANURE.
478-1876.

Plowing, Rotovating and Cultivating

DON'S TRACTOR SERVICE
477-3913
We rotovate, plow, cut grass and brush also, loading and hauling.

DAVE'S LOW-COST ROTOVATing. Gardens. 479-4513.

Seeds, Bulbs, Plants Trees Shrubs

FIELD GROWN PANSIES, ROGGLI strained, $2.50 a dozen. 592-3076.

Topsoil, Rocks and Fill

SCREENED TOPSOIL WITH MAnure and sand added. $11 per yard delivered, minimum 6 yards. Garden sand $3 per yard plus delivery. Road gravel. E. Nixon Ltd Phone 385-4431 or 385-5642.

Fall is Lawn Time
GET YOUR SOIL NOW
RICH, BLACK SHREDDED PEAT SOIL
383-1532

TOP SOIL AND GRAVEL
Excellent quality top soil shredded ready for use. U-haul or we'll deliver. Call 478-1000.

NO. 1 TOP SOIL, $8 PER YARD, 4 yard minimum in Saanich, 6 yard minimum Victoria, Oak Bay and Esquimalt, 8 yard minimum elsewhere. 658-1112, 598-4371.

WE REQUIRE ALL TYPES OF fill at Gregarah Golf Course. 479-2688.

GOOD TOPSOIL, 14 YDS. LOADS, $7.50 per yard. 658-8176.

120 GARDEN SUPPLIES

Topsoil, Rocks and Fill

TOP SOIL FOR SALE. HEAVY black loam at $8.00 per yard, light sandy loam at $7.50 per yard. Minimum load 10 yards. 652-3572.

NUMBER ONE SCREENED TOP soil with sand and manure, 7 yards for $65, 14 yards for $120. Self pick-up load for $18. 478-3322.

FILL WANTED, ANY TYPE, ANY amount. Gregarah Golf Course, Prospect Lake Road. Phone 479-2688.

RICH BLACK SCREEN LOAM, best soil for lawn, 7 yds $63, bag $2.00, good sill soil 7 yds $30, 595-8129.

1000 YARDS MUST GO
Rich black peat soil, free delivery, 5 yards or over. 382-2843.

FREE FILL, CLEAN CLAY, CONcrete, No. 2 fill soil. 477-4142, 592-1331.

1,000 YARDS MUST GO
Rich black peat soil, free delivery 5 yards or over. 382-2843.

NO. 1 SCREENED TOPSOIL. $10 per yard. Minimum delivery 3 yards. 478-4784.

SAVE — VIRGIN TOPSOIL, $8 per yard. Phone 479-5088.

TOPSOIL, $6.00 YD. DELIVERED, 8 yds. minimum. 658-1112, 598-4371.

125 PETS and SUPPLIES

KITTENS: ADORABLE MALES and females, 2 black Bermese, 1 black and white, 2 tiger striped. Litter box trained and healthy. Phone Gary, 477-6911, local 728, weekdays.

RONAS HILL KENNELS
For several years one of Ottawa's leading boarding kennels, now at 4814 William Head Road, Metchosin. Catering to cats and small dogs. 478-7322.

C.K.C. REGISTERED DOBERmann Pinscher, female, show quality, obedience trained. Excellent temperament. Phone 382-4048 any morning before 9 a.m.

REGISTERED LABRADOR PUPS, yellow or black. Nat F.T. champ bloodline. 2 Generations. X-rayed dysplasia clear. Phone 748-8689 Duncan eves.

IRISH SETTER, PUREBRED, has papers, has been dewormed, all shots up to date, good stride, excellent shape, 5 months old, to good home only, enquire 642-5195.

DOBERMAN PUPPIES FOR sale, purebred, unregistered. Available early Oct., $75-$100. Victoria Press, Box 462.

REGISTERED IRISH SETTER pups, shots and papers, top show and hunting stock. Cowichan Bay 748-8751.

STANDARD POODLES, REG'D. Apricot adults, $100. Black puppies ready soon. $150 up. Phone 746-5805. Duncan.

ABANDON MALE PUPPY URgently needs home, very attactive, medium size, shaggy black and tan. 478-1264.

VERY CLEAN, LOVABLE, spayed, tabby house cat needs a good home where she will be loved. 478-3962.

BLACK LAB, FEMALE PUPPY, 8 weeks old. Free to good home. Preferably with children. 479-7300.

4-YEAR-OLD BLACK MASKED brindle male afghan for sale, $125. 383-5407 after 6 p.m.

WANTED: LAB OR LAB CROSS pub, preferably male. Phone 382-0112 between 8:30-4:30.

WHITE GERMAN SHEPHERD male needed for breeding purposes. 656-3135.

REGISTERED MOSSBANK golden retriever pups, 5 weeks old, only 2 males left. 478-1397

KITTENS, FREE, WHITE-GREY, half-Siamese, house trained, 9 weeks old. 656-1903.

PUREBRED 1½-YEAR-OLD English Pointer. Reasonable to good home. 592-2786.

9 MONTH OLD PUP, NEEDS loving home and loving children. 652-1701.

FREE, TWO LITTLE SISTER guinea pigs. 652-5743, after 4:00 p.m.

AFGHAN PUPPIES, REG'D. Quality stock. Only two left. Phone 746-5805.

PEMBROKE WELSH CORGIS, one male, two females, 10 weeks. 652-4331.

FREE: HEALTHY FLUFFY KITtens. 386-9164.

ONE KITTEN, BLACK AND ginger, to a good home. 384-3410.

MALE AND FEMALE KITTENS, free, house trained. Call 384-2658.

LOST SMALL BROWN DOG, long tail. $100 reward. 384-2373.

FREE KITTENS FOR A GOOD home, house trained. 385-7543.

FREE GREY KITTENS AND also mother cat. 383-2205.

FEMALE AFGHAN, 1½ YEARS old. Best offer, 383-1629.

127 CHICKS, POULTRY, HATCHING EGGS SUPPLIES

YOUNG LEGHORNS FOR SALE. 652-5809.

128 LIVESTOCK SUPPLIES and EVENTS

PICK UP YOUR ENTRY FORM at your local pack or feed store now. So you can get in on the G.C.H.C. competition trail ride on October 17. For information, call 658-8138.

ANNOUNCING NEW WINTER rates for Stanley R. Cosborn. Horseshoeing Hot or Cold and corrective shoeing anywhere on the Island. 478-1646.

CHAMPION GAMES HORSE V.I.H.C. overall games winner '73 and '72, reserved '75, '74 and '71, experienced riders only $600. 478-2934 after 7 p.m.

QUALIFIED HORSE SHOEING and trimming. Dan McPherson; Victoria, 477-3226; Duncan, 746-7926.

FOR YOUR HORSE SHOEING and trimming, cold or hot and corrective shoeing. Call Allan Card at 652-3257.

BEAUTIFUL DELUXE TOOLED Big Horn stock saddle, excellent condition. Quality blanket and Hackamore bridle. 382-0942.

WANTED: THOROUGHBRED type gelding, 16 H.H. or over. 4-7 years. 100 per cent sound. 598-2782, after 7 p.m.

REGISTERED ¾ ARABIAN, born May, 1975. $850 or nearest offer. 112-743-2206.

GLENSHE STABLES FALL Horse Show, Oct. 10th. Judge — Pat Deptford. 652-2444.

2 HORSE, DELUXE THOROUGHbred size trailer, slightly used. Phone 382-0347.

15-16 3-YR.-OLD ARAB MARE, $1,000, also new Big Horn saddle. Ph. 748-2268 after 6 p.m.

TOP QUALITY LOCAL HAY, $2 bale, free delivery. R. Oddoux. 653-4556.

FIR POLES, SUITABLE FOR fences or corrals, etc. Phone 743-2838.

HORSES AND CATTLE PASture, good facilities, reasonable, 1569 Stellys Cross Rd., Saanichton.

HERD AND QUOTA FOR Sale, (112) 337-5566

PALAMINO GELDING, ARAB quarter horse and saddle bred. 479-2595.

2 MILKING SAANEN GOATS. $150 pair. 478-2665.

MATURE CANADIAN SAANAN Buck. 479-1458.

FEED POTATOES, $20 PER ton. 652-1546.

BRAIDED REINS, SADDLE work. 384-7238 ater 4 p.m.

GOOD HAY — $80 PER TON. Delivery extra. 746-6979 Duncan.

WANTED 16" BARNSBY PONY Club saddle. 479-5445.

130 HEAVY EQUIPMENT and MACHINERY

1966 CAT 955H TRACK LOADER with grapples and bucket. $15,000 or best offer. Kenworth Logging truck and 1970 20 ton Columbia trailer parked at Valley Truck Centre, Koksilah. $7500 or best offer. 1972 Rendell boom dozer boat, 1,250 hrs since new. Allis Chalmers Motor. $12,500 or best offer. Phone 748-1531, 8-12 a.m. or 746-6845 after 6 p.m.

FOR SALE: 0024S BLU CHIP Forklift 250 Cummins, diesel, road equipped, auto trans., $36,000 or best offer. 112-299-0913 or 112-596-0011.

LATHE, STAN. MOD., 12" swingx5' cen. 3 HP Sin. Ph. 723-9557.

130 HEAVY EQUIPMENT AND MACHINERY

WALKER ELECTRIC FOUR-POST car lift, 7,500 pound capacity. Excellent condition, $950. 595-5050 or 384-5321.

YANMAR SMALL DIESEL TRACtors. Industrial and Marine engines now available at Stanwood Equipment, 652-1231.

CUSTOM MADE TILT TRAILER, electric brakes, 2 years old. Offers. 383-8974 after 6 p.m.

1974 KENWORTH DUMP TRUCK with H. plate, 38,000 miles. 479-5079.

1974 M-700 BOBCAT, TRAILER and truck optional. 478-0245.

135 FARM IMPLEMENTS

MF
Massey Ferguson
STANWOOD
EQUIPMENT SALES LTD.
Industrial—Agricultural
TRACTORS
6805 VEYANESS
652-1231
"YOUR LOCAL MASSEY DEALER"

19½ H.P. ALICE CHALMERS tractor, 600 hours. Still under warranty. Includes new rotary mower. Too small for our needs. Save $1,000 over new price. $1500 cash and take over balance of payments. Glen Meadows Golf and Country Club. 656-3136.

148 LEASE VEHICLES

LEASE A VOLVO
Phone Jim Bryson 384-1161
Brian Holley Motors
3319 Douglas St.

150 CARS FOR SALE

THREE POINT MOTORS
Mercedes-Benz
DATSUN

'76 BMW
200Z
SUN-ROOF
7,000 MILES
$7,795
2620 GOVERNMENT
at HILLSIDE
385-6737
Dealer Licence D-00740 A

BY FIRST OWNER, 1974 OLDSmobile Cutlass S, 2-door, 350 V-8, automatic, 19,000 miles, cinnamon metallic body, white vinyl roof, special sport wheels, space saver spare tire, plus extra new wheel and tire, almost all options available, including air conditioning, cruise control, tilted steering wheel, electric windows, dual exhaust etc. Parked in garage, like new, one of the most beautiful cars you will find. $4900. No trades please. (same 1977 model is approx. $8300.) Phone 598-1297 anytime.

IMMACULATE '70 FORD GAlaxy 500, 2-door hardtop with bucket seats, power brakes and steering, vinyl roof, body is metallic brown in color, interior is black, has trailer hitch and only 55,000 miles. Asking $1,850. Call 592-1353 or 2919 Henderson Rd.

1968 MERCURY COLONY Park, V-8, station wagon, loaded with all power options. New tires. One owner. 60,000 miles. Best offer to $1600. For appointment to view phone Blakes Plumbing and Heating, 9 a.m.-4 p.m., Monday-Friday, 388-6474.

1975 MERCURY MONARCH Ghia, 302 V-8, automatic, console snitt, power steering, power brakes, radials, bucket seats, vinyl roof, 17,000 miles, immaculate condition, $4,800. 652-4295, evenings.

1973 TOYOTA COROLLA 1600 4-speed, 2-door coupe with stereo. Needs body work, excellent running order, $1,200 or offers. Phone 382-2741 between 6-8 p.m.

1975 PLYMOUTH DUSTER, AUtomatic, V-8, power steering, power brakes, custom interior, vinyl roof, 17,500 miles, $4500. Phone 478-8792 or 598-8496.

1972 FORD STATION WAGON. Power steering, power brakes, automatic, air, top condition. Take trade. $3295, 478-3426; 658-5685 after 6 p.m.

'74 VENTURA V-8, AUTOMATIC, hatchback, low mileage, $3,500 or '74 Ventura 6 automatic, 2-door, low mileage, $3,000. Open to offers. 478-2256.

1974 AUSTIN MARINA, 13,000 miles. Totally as new, $2185. Appointment to see, 384-1721, 477-0510. Sports Classic Cars, 2825 Bridge. D13451.

'68 FORD CONVERTIBLE, $1500. Rebuilt motor and transmission, power steering, power brakes, very clean, $1250. 656-6806.

1957 FORD 2-DOOR SEDAN, LOTS of chrome (front fenders rusty), V-8, automatic, radio, $275 or offers. 595-1452.

1967 FORD MERCURY STATION wagon, V-8, power brakes, power steering, $550. Must sell. 384-3935. 385-4807.

'67 COUGAR, 289 V-8, AUTOMATic, P.S. and P.B., good over-all condition, $1,400 firm. 595-6881 after 6.

'70 COUGAR WINDSOR 351, AUtomatic, power steering, disc brakes, new paint, good condition, offers. 386-9403.

1969 LINCOLN CONTINENTAL, custom leather upholstery, fully automatic, with all extras, $3000. 383-2793.

1965 METEOR STATIONWAGON, ps, pb, V-8, automatic, just tested, $450. Harbour Texaco, Sidney 656-5033.

'68 METEOR RIDEAU 2-DOOR hardtop, power steering, power brakes, V-8, automatic, clean. Asking $975. 656-6806.

'53 CHEV., RELIABLE TRANSportation, good running order. Tested 'til Oct. '77. Phone Ken, 382-9309.

'73 VALIANT 4-DOOR SEDAN, 318 V-8 automatic, power steering, 45,000 miles, $3,150 or offers. 384-4674.

'68 VW, IDEAL FOR HUNTER, baja bug style, will go everywhere, needs minor trans. work. Offers to $350. 477-0945.

1968 AUTOMATIC VW BEETLE. $500 motor work completed. Tested till February '77. $1200 or nearest offer. Phone 385-8468.

1971 FORD TORINA V-8 2-DR hardtop, radio, ww radial tires, power steering power disc brakes. $2,200. Phone 478-4187 agter 6 p.m.

1966 FALCON SPORTS COUPE, V-8 automatic, good condition. $850 or offers. 385-4384.

1970 MAVERICK STANDARD, two-door, 2712 Prior Street. 383-1601.

'66 FORD COUNTRY SEDAN station wagon, tested, must sell, offers. 479-2771.

1970 FORD CUSTOM, BODY AND motor in good condition. 598-6106.

1969 COUGAR, EXCELLENT CONdition. 385-6326.

'72 RENAULT, 4-SPEED, EXcellent condition. 598-8393.

'56 VOLKSWAGEN BEETLE, SUN roof, space, restorable. 598-4794.

'67 VOLKSWAGEN BEETLE. $1700. 384-3352.

MUST SELL, FIAT 124 SPECIAL, 4-door coupe. 598-8514, before noon.

1954 FORD FLAT HEAD V-8, run good, offers. 652-4180.

1964 V.W. JUST TESTED, FIRST $395. Phone 592-2943.

150 CARS FOR SALE

Garden City Auto Sales LTD.

WE REALLY Come Through for YOU!

76 PACER (2)
6, auto., full power

74 COUGAR XR7
Loaded including factory air

74 BARRACUDA
V-8, auto., full power

74 DATSUN 260Z
4-speed and air

74 CAMARO LT
V-8, auto — full power

73 LeMans SPORT
V-8, auto, full power

73 VW Super Beetle

73 COUGAR
V-8, auto., full power

73 COMET GT
V-8, auto

73 MAZDA 2 DR.
Auto

72 DATSUN 240Z
Auto.

72 TOYOTA 1200
4-speed

71 LEMANS Convt.
V-8, auto — powertop

71 Mustang Grande
V-8, auto

70 MUSTANG
V-8, auto

70 Dart SWINGER
340 auto., full power

69 COUGAR XR7
Loaded

69 CHARGER RT
383, auto.

68 CORVETTE
Convertible

68 DODGE DART
V-8, auto

67 DODGE DART
Slat 6, auto

"No Reasonable Offer Refused"

2978 Douglas
382-9111
DLD-3790

HORWOOD MAZDA
DOWNTOWN
810 Johnson at Blanshard
385-1451
Dealer Licence D-00803A

USED CARS

75 VW Beetle $3195
74 MAZDA 808 sdn. $2595
74 ASTRE Panel $1995
73 MAZDA PU and camper $3995
73 TOYOTA Corolla $1995
73 FORD Courier PU $2195
73 MGB $3195
73 BUICK Century 2-dr. ht. $3295
70 VW Beetle $1595
69 CORTINA $ 795
69 MAZDA 1200 sdn. $ 695
67 CORTINA $ 595

NO REASONABLE OFFER REFUSED

COLWOOD LOT
1619 Island Hwy.
478-8211 Dlr. Lic. D-01264A
TUES.-FRI., 10-DUSK
SAT., 9-5

72 MAZDA coupe $1395
73 PINTO Squire SW $2495
74 VW BEETLE $2895
71 DATSUN 1200 sdn. $1095
70 MAZDA Wgn. $1295
66 CHEVY Caprice $ 995
66 BUICK Skylark $ 995

ALL CARS CARRY PRICE TAGS

100% FINANCE O.A.C.
Bank of B.C.

1967 ACADIAN CANSO, TWO-door hardtop sports de luxe, power steering, power brakes, automatic console, new shocks and springs. Four new tires and mag wheels. Good condition. 478-3269.

1967 DODGE POLARA STATION wagon. Power steering, power brakes, automatic, radio, radials, air shocks. Asking $600. 477-4269, ask for Mike.

1966 COMET STATION WAGON, automatic transmission, power brakes, power steering. This is a one-owner car. $800. 478-2684.

1969 MERCEDES 200-D
4-speed, radio, tested, new tires, brakes, undercoat, etc., $4,600 or best offer. 479-7019.

62 VW BEETLE, GOOD RUNning order, body A-1, new paint, 23,000 on rebuilt. As is $675. 479-4829 aftr 4:30.

1972 DODGE DEMON 340, AUTOmatic, power steering, power brakes, excellent condition, $2900. 385-6423.

'65 CHRYSLER 300, 4 DOOR, hardtop. A well maintained car, in excellent shape, $850 or offer. 382-8043.

EXCELLENT CONDITION
1973 Duster, 340, low mileage, $3,000 firm. 384-4553.

69 TOYOTA SPRINTER, GOOD condition, tested, economical, asking $900. 652-2195.

1972 NOVA, GOOD CONDITION, 43,000 miles, offers at 386-8268 evenings.

150 CARS FOR SALE

Speedway MOTORS LTD.
AUDI PORSCHE
VOLKSWAGEN

1976 CLEARANCE

SCIROCCO
red, radio, sunroof, 4-speed, 5200 miles
WAS $6710
NOW $5895

SCIROCCO
silver metallic, radio, 4-speed, 5500 miles
WAS $6455
NOW $5695

VW Beetle
gold metallic, radio, 4-speed, 5800 miles
WAS $4310
NOW $3795

VW Camper
4-speed, radio, white, 5000 miles
WAS $8910
NOW $7795

ALSO

67 SIMCA 4-door $399
71 MAZDA 4-door $799
65 AUSTIN 1100 $399
68 PLYMOUTH Auto. $399

1977
924
PORSCHE
On Display

DOWNTOWN
971 Yates Street
at Vancouver
Dealer Licence No. D-00486A

385-2415

BILL CARTER
CARS LTD. D-00908A
70 Firenza, auto. $899
68 Vauxhall Viva, auto. $460
70 Mazda 1800, auto. $850
68 Datsun 510 $800
62 Studebaker, stand. $400
62 Studebaker, auto. $400
67 Buick Skylark $975
68 Buick LeSabre $775
66 Buick LeSabre $775
66 Galaxie $425
65 Buick Electra 225 $1600
74 Dodge Club Cab $4200
63 Pontiac sedan $450
65 Pontiac convertible $450
PLUS LARGE SELECTION MECHANIC'S SPECIAL $50 to $200
2538 Government Steeet
385-1716

1974 PONTIAC ASTRE HATCHback with fitting tent decor package, 4-speed, good condition, $2600 or best offer. 477-6038.

1965 BUICK SEDAN, GOOD body. Excellent upholstery. Selling for sure at $250 or closest offer. 905 Deal Street, 598-1055.

66 PONTIAC CONVERTIBLE, V-8 automatic, ps, pb, bucket seats, good transportation. $450 or best offer. Phone after 5 p.m. 743-5985.

1972 TOYOTA COROLLA 1600, 4 speed, vinyl roof, mags, 49,000 miles. Asking $2000 or best offers. 385-7370 or 652-1976.

'73 TOYOTA COROLLA 1600, very good condition, 38,000 hwy. miles, radio, snow tires, 40 m.p.g., $2150. 382-7664 or 658-1020.

1971 DATSUN 1200 FASTBACK
New rings, new tires, radio, 4 spd. $1175. B & B CAR SALES 3233 Douglas, 385-4121 DL 00794A.

'57 CHEV. 2-DOOR WAGON, CUStop upholstery, rebuilt engine, $3000. Also have '57 Chev. sedan, $450. 479-1340.

1971 AUTOMATIC CHEV. VEGA station wagon, 2 new tires, radio, excellent condition. Tested 'til Sept. '77, $1200. 477-0833.

MOVING MUST SELL BEFORE weekend first $350 takes '67 Buick convertible, top good, runs well. 474-1434.

1970 COUGAR, 351, 50,000 MILES, automatic, radio, one owner, body and engine excellent, $2500. 478-9637.

'68 MIDGET MARK III, NEW trans, radials, seat belts, rebuilt engine. 384-1827, or 385-1448. Ask for Mike.

1964 OLDS F85 4-DOOR SEDAN V-6 automatic, radio. $875. B & B CAR SALES, 3233 Douglas, 385-4121, D LIC 0794A.

1951 BUICK DYNAFLOW CLASsic, has been family car, in running condition, offers 595-7264 evenings.

1967 ACADIAN CANSO 327, AUTOmatic, power steering, power brakes, lots of chrome and goodies. Like new. $2,500. 477-1184.

MUST SELL LADY DRIVEN 1971 Chevy Nova, 6 cylinder automatic, radio, good condition. $1995. 477-9879.

'69 BUICK SKYLARK GS, 350, air conditioning, good condition, $1450. 658-5556.

1955 CHEV. BEL AIR, CHROME, fair shape, needs some work, 642-5700.

1966 CHEVY II SS, 283 AUTOMATic, completely restored. Absolutely immaculate, 384-2777 nights.

1970 MAZDA 1500, RUNS WELL but not tested, $500. 382-1231.

'64 AUSTIN 2-DOOR SEDAN, good motor, offers. 478-9830.

MUST SELL 1968 ROVER 2000TC, needs work: 478-0990, 386-7918.

'48 CHEV. COUPE.
Best offers. 743-2225

1974 BUICK LUXUS, LOW MILEage, owner, 598-5965.

1973 MAZDA RX-3 WAGON, GOOD condition, $2200. 656-5866.

1967 BEAUMONT, 6, AUTOMATIC, 2-door, $395 as is. 478-6832.

1971 PONTIAC LE MANS. 382-3658, 384-7409.

62 ENVOY NEEDS WORK. $100 or best offer. 384-3410.

150 CARS FOR SALE

Brian Holley MOTORS LTD.
VOLVO
FIAT
LANCIA

OKTOBER SALES FESTIVAL

67 CAMARO convertible '327, V-8, auto., mag wheels, Parnelli Jones tires, new red paint $2695

68 ROVER 2000, automatic, 2 local owners, clean condition $1395

68 TRIUMPH Spitfire, very clean, mechanically sound $1595

68 ENVOY wagon, 35,000 miles, great second car $895

70 VOLVO 142, complete rebuild, new red finish drives like a new car $2995

71 FIAT 850 Racer, bright orange, vinyl hardtop, mag wheels, recent overhaul $2195

61 VOLVO 544, one local lady owner, originally delivered in Germany, 70,000 miles, completely original including handbooks, etc. Must be seen OFFERS

MANY MORE TO CHOOSE FROM

SERVICE - PARTS
8 A.M. - 9 P.M.
MON. thru FRI.
SAT. 9 - 5

Brian Holley Central
2 Blocks North of Mayfair Mall on Douglas
384-1161 Dealer Lic. 00903A

McCALLUM
DATSUN
VOLVO
McCallum Motors Ltd.

DOWNTOWN
1101 YATES AT COOK
382-6122 Dlr. Lic. 00850A

COLWOOD
1836 Island Highway
478-1741 Dlr. Lic. D-00850A

76 MAVERICK 4-dr., V-8 auto., steering, brakes, radio, 13,000 mi. $4295
75 BOBCAT S.W. 4-spd., radio, roof rack, radial tires, Only 4000 mi. $3995
74 MUSTANG II Hatchback, 6-cyl., 4-spd., P.S., P.B., radio $3495
74 CJ 5 Jeep 4x4, Warn hubs, radio $4695
74 GREMLIN X 2-dr., 6-cyl. $2895
74 DATSUN B210. Hatchback, 4 spd. Radio $2995
73 MAZDA PU, 4-spd., radio, bumper and mirrors $2195
73 VOLKS Super Beetle, radio $2295
72 CELICA 4-spd. mags, radial tires, AM-FM radio $2895
71 FORD LTD Country Squire, 9-passenger wgn. V8, AT, PS, PB, radio, air $2495
71 BUICK RIVIERA 2-dr. HT., V-8, P.S., P.B., AT, power windows, air conditioning $3395

Above Cars BCAA Tested

1940 FORD
2-door coach, vintage potential, in excellent condition but without motor. To best offer, phone 478-2430.

55 CADILLAC 2 DR., P.S., P.B., like new, original condition, 52,000 honest original miles. Must be seen and driven to be truly appreciated. Compare to any other car in its price range at $3500. For appointment phone 479-4064.

ESTATE SALE—
Economical, 24,000 original miles on this 1974 Pontiac Astre Safari wagon, woodgrain and luggage rack. Offers taken 'till Oct. 8, 5:00 p.m. Phone 386-8351, extension 31.

CLASSIC 54 CADILLAC SEDAN, new paint, brakes, headliner, window lace, exhaust system. All round good condition, no rust. Asking $1650, will accept offer. 382-0909.

1955 FORD THUNDERBIRD, Classic, immaculate, offers and trades. 477-1157.

1968 DODGE CORONET 440. Good condition. New transmission, tires, offers. 598-4856.

1974 MAZDA RX-4 WAGON, TOP condition, 4-speed, only 27,000 miles, $4,395 or best offer. 477-9830.

1970 AUSTIN 1300. RADIO, WHItewalls, extra studded winter tires. 383-0721.

70 MUSTANG FAST BACK, AUTOmatic, 351 Cleaveland, only 25,000 miles and rebuilt, tested. 477-8574.

'71 MAZDA TOP-HALF, MOTOR rebuilt, new brakes and muffler. 652-3791.

'69 CADILLAC BROUGHAM, AS new, $2800. 382-2634.

1976 VOLKSWAGEN RABBIT, 8000 miles. $3950. 477-3848.

1975 MAZDA RX-3 COUPE, EXcellent condition, $2,995. 595-8771.

75 OLDS CUTLASS SUPREME, V-8 automatic, $4200. 478-0766.

150 CARS FOR SALE

SUBURBAN MOTORS

HOME OF
LINCOLN, MERCURY, MONARCH, METEOR, MONTEGO, COUGAR, COMET, BOBCAT, '76 CAPRI II AND FORD TRUCKS!

NO Reasonable Offer Refused!

76 BOBCAT VILLAGER wagon, V-6, automatic, power steering, power brakes, radio. Like new, and finished in white!

76 CAPRI II 2300cc, 4-speed, radio, decor pkg. Finished in silver.

75 VW RABBIT, 4-Cylinder, 4-speed, sun roof, radio. Blue in color.

75 TORINO Wagon, V-8, automatic, radio, power steering, power brakes. Blue.

75 MONTEGO Wagon. V-8, automatic, radio, power steering, power brakes. Finished in copper.

74 PINTO 2-door, 4-cylinder, 4-speed, radio. Yellow.

74 BUICK 2-door hardtop. V-8, automatic, radio, power steering, power brakes. Finished in blue.

74 COMET GT. V-8, automatic, radio, power steering, power brakes. Finished in orange.

END OF SEASON SPECIALS!

76 20½' Okanagan motor home. Fully equipped, including twin air conditioning.
CLEARANCE PRICE! $14,900

76 FORD F250 Super Cab, and 9½' VANGUARD camper.
CLEARANCE PRICE! $9750

Excellent selection of new and safe buy Gov't tested used cars to choose from.

ASK ABOUT OUR EXTENDED WARRANTY

YOU CAN PUT IT ALL TOGETHER! AT SUBURBAN!

WIDE OPEN UNTIL 9 P.M. Monday to Friday 6 p.m. Saturdays

SUBURBAN MOTORS
3377 Douglas St.
386-6131
Dealer Lic. 00863A

1970 CHEVELLE MALIBU, P.S. and PB, radio, new tires, chrome trim, very good condition, motor excellent condition, owner transferred, $2200. Call any morning before 9 a.m. 382-4048.

'67 MERCEDES 200, GAS, TOP condition, new brakes, exhaust, automatic trans overhaul, 71,000 miles, bring your offers over $3,000 to 986 Cowichan.

'70 PLYMOUTH FURY III, 2-door, hardtop, V-8, automatic, power steering, power brakes, new paint and tires. Black vinyl roof, asking $1350. 656-6806.

65 MUSTANG, CONVERTIBLE, 6 cylinder standard, good condition. Asking $1400 or trade for truck of equal value. 382-2741 between 6 and 8 p.m.

1972 MAZDA 618, 2-DOOR SEDAN, in good shape, standard, 4 winter radial tires. All options except electric antenna and air conditioning, $1895. 477-8943 between 5 and 9.

1973 TOYOTA CORONA, 4 DOOR, 4-speed, radials, snows on rims, AM-FM, excellent condition. Afternoons and evenings, 477-0232.

DELUXE 1973 DATSUN 1200, AUtomatic, 18,000 miles, excellent condition. 477-4185.

1972 PONTIAC STATION WAGON, V-8, 350, 9 passenger, 2 tone, $2995. 477-0303 or 479-1835.

1960 FORD FRONTENAC, FOUR new tires, new automatic transmission. $50 or offers. 658-5067.

1971 GREMLIN 6-CYL. STANDARD $875. B & B CAR SALES, 3233 Douglas, 385-4121, DL 00794A.

'71 FORD TORINO, TWO-DOOR V-8, Excellent condition. 477-9342, 4235 Shelbourne.

1973 SUPER BEETLE, $2,000, low mileage, tested, snow tires, 474-1563.

1966 CHEVY II, 4-DOOR, AUTOmatic, new paint, good condition. Offers. 383-5613.

70 HORNET, EXCELLENT CONdition, standard, 6-cylinder, 35,000 miles, $1,275. 477-0451.

'66 CHEVY II, 2 DOOR, HARDtop. Call 8-10 a.m., 592-0788.

1965 VAUXHALL EPIC, $200. 385-8078.

150 CARS FOR SALE

ENSIGN CHRYSLER PLYMOUTH

GOOD NEWS HERE NOW

THE 1977s
Volare
Fury
Cordoba
Chrysler

GREAT SELECTION IMMEDIATE DELIVERY

Plus 1976's Brand New and Company Cars at Year End Clearance Prices

PLUS THESE FINE CARS
75 Charger
71 Mustang Mach I
74 Monte Carlo
76 Firebird
75 Dodge Monaco
73 Mustang Grande
75 Valiant
73 Nova
75 Bobcat S.W.
71 Fury II
75 Valiant Scamp
71 Chrysler Newport
75 Valiant Duster
74 Sebring Plus
73 Fiat 128
74 Galaxie 500
75 Impala
73 Datsun 610
75 Cricket
75 Toyota S.W.
69 Olds Cutlass
75 Duster
76 Colt
75 Ford LTD.
70 Chrysler 300 Conv.
74 Ford Torino S.W.
70 Plymouth G.T.X.
72 Valiant Scamp
76 Chevy Nova
75 Charger Daytona
69 Dodge Charger

PLUS, MANY MANY MORE

ENSIGN
Chrysler-Plymouth Ltd.
DOWNTOWN
YATES AT COOK
Dealer licence number D495A
386-2411
Open Weekdays Till 9:00

WILLE Has

19 ft SWINGER Motorhome $13,995
MINI Motorhome $13,295
75 MAZDA pickup canopy $ 3,295
75 DODGE 1-ton Dump $ 6,995
75 DODGE club cab ¾ $ 5,295
75 DODGE Mini Motorhme $ 8,995
74 FORD Torino V-8 auto $ 3,995
74 MUSTANG Ghia $ 3,950
74 MAVERICK A.T. $ 3,295
74 GMC ½-ton pickup $ 3,495
73 MAVERICK 6 cyl. auto $ 2,495
73 CHEV Impala St. Wgn. $ 3,895
72 SUPER BEETLE Radio $ 2,195
71 SATELLITE Sebring $ 2,295
69 CHEV Van conv. $ 2,295
69 VOLVO 142-S 2-dr. $ 1,695
68 DODGE Coronet wgn $ 1,495
68 DODGE van auto $ 1,495
62 FORD Consul, 2-Dr. Tt. $ 395

Many more to choose from

See
Ray Morrison or Dave Lanthier
OPEN 9 a.m. to 8 p.m. Daily
WILLE MOTORS LTD.
Dlr - D-13645
3240 Douglas at Cloverdale
382-2313

SAME DAY SERVICE
PROFESSIONAL REPAIRS
SENSIBLE PRICES
TOMMY'S AUTO UPHOLSTERY
383-8941

1973 VOLVO 142S
Must sell. Excellent condition. $3650. Phont 478-0420.

68 PONTIAC, FOUR-DOOR, V8, automatic, good condition, $900. After 5 p.m. 656-4387.

'65 VALIANT CONVERTIBLE, slant 6, 3 speed automatic on the floor, best offer. 595-3293.

1970 SIMCA 1113, LOW MILEAGE, new brakes, radials, $800, 385-2865, 5-7 p.m.

66 MUSTANG, NEW CLUTCH, needs trans., $500, offers. 386-6696.

'63 FORD GALAXIE, MINT shape, quick sale offers. 479-2269.

'61 SIMCA, MUST BE SEEN TO be appreciated. $200 firm. 385-8885.

150 CARS FOR SALE

You can expect A Great Deal From . . .

Cornell CHEV/OLDS
Cadillac
CHEVROLET TRUCKS
Sales/Service 385-5777

OPEN 'TIL 9 P.M.

ISLAND'S FINEST SELECTION

WHERE THE ACTION IS

71 MAVERICK 4-door V-8, auto., radio

71 CADILLAC Sedan de Ville, full power equipped, air

71 DATSUN 510, 2-door, 4-speed, radio

71 OLDS Cutlass, hardtop V-8, auto., radio, power steering, power brakes

70 OLDS Delta 88, 2-door hardtop, V-8, auto., radio, power steering, power brakes

70 PONTIAC Laurentian 4-door V-8, auto., radio, power steering

70 MAVERICK 2-door, 6-cylinder, auto., radio

69 CHRYSLER 4-door, hardtop, V-8, auto., radio, power steering, power brakes

69 COUGAR V-8, auto., radio, power steering, power brakes

69 BUICK Skylark, hardtop, V-8, auto., radio, power steering, power brakes

68 FALCON 4-door, 6, auto.

67 CHEV 4-door, V-8, auto. radio, one owner

66 RAMBLER 4-door, V-8, auto., radio

66 OLDS 88, 4-door, hardtop, V-8, auto., radio, power steering, power brakes, power windows

CORNELL
CHEV-OLDS LTD.
3050 Douglas—385-5777
Dealer Licence D-00681A

De Pape

76 Honda Civic
Hatchback, 4-spd., radio, tidely
76 Firebird Formula
350 V-8, auto., mags, tape.
75 TRIUMPH TR6
only 2000 mi. As new. Overdrive.
75 VEGA
Hatchback, auto, radials, tape.
75 SUPER BEETLE
Sunroof, fuel injected, 12,000 miles.
'74 TRANS AM
V-8, auto. P.S., P.B., P. windows
'74 MGB
Low mileage, clean
73 GOLD DUSTER
Auto., 6 cyl., P.S. Exceptional
73 DATSUN 240 Z
Sunroof, 4-speed, vinyl top
73 Cadillac Coupe
Original paint, loaded.
72 VOLVO 1800E
Fuel injected, auto., 18,000 miles
'70 BUICK Wagon
Estate, P. windows, roof rack
66 MUSTANG
6 cyl., auto., Mags, radio, tape.

Many More

DePape Motors Ltd.
760 JOHNSON ST. 384-8035
D-00264A

ARTS CAR SALES
310 BAY 383-8302
CARS at LOWEST PRICES ANYWHERE D-00286A

'69 OLDSMOBILE CUTLASS, CONvertible, 350, big tires, runs excellently. Offers to $2300. 383-8694 or view, 409 William St., Esquimalt.

STUDENT MUST SELL 1968 Ford Custom 500, excellent running condition, economical 302. 598-8491, after 5 p.m.

1966 DODGE CONVERTIBLE. Must sell immediately. Offers. 383-8974 after 6 p.m.

'74 DODGE DART SPORT, CITY tested, excellent condition, phone after 6. 384-2895.

1966 FALCON WAGON. WELL-maintained, economical car. Fully worth $900. 592-7792.

'63 VOLKS, NEW BRAKE JOB, basic transportation, $95. firm, 4-6:00. 477-9639.

'64 VALIANT, GOOD CONDITION, 8-track, tested. Must sell. $250. 477-6831.

$2395 WILL BUY YOU A 1972 Mustang, V-8, automatic, only 34,000 miles. 642-3802 or 642-5233.

'68 CORTINA, EXCELLENT CONdition, radials, radio, tested. Must sell. $850. 595-0646.

65 FAIRLAND STANDARD, MEchanicly sound, $500 firm. For information call 382-6781, 4 till 7.

1974 DATSUN 710, 4-SPEED, radio, all new tires. $2950. Phone 479-5128 after 5:00 p.m.

1964 CHEV, 4-DOOR. FOR PARTS. 478-6832.

150 CARS FOR SALE

S&H TOYOTA

TOP TRADE ALLOWANCE

Business is Great
We Need Your Trade

USED

76 TOYOTA COROLLA 4 dr. auto., radio. IW warranty 12 mos. or 12,000 mi. on power train $3895
76 TOYOTA COROLLA 2 dr. 4 spd. $2795
75 VW Rabbit, 4-spd. $3995
75 LANDCRUISER, 4x4, 12,000 mi. $5895
74 TOYOTA CORONA 4 dr. auto. Radio $3695
73 FORD COUNTRY SQUIRE, full power, 3-seat model $3995
73 TOYOTA MARK II 4-dr. sdn., 6, auto. P.S. and brakes, AM-FM radio $3895
73 COURIER PU with canopy $2995
71 FIRENZA, auto. $995
70 MAVERICK, just tested. Offers.
69 RAMBLER 6, auto $895
68 VIVA $695
67 FALCON $195
66 FAIRLANE wgn., V-8 auto. $1795

Saunders and Hitchman
Sales & Service Ltd.
2040 Cadboro Bay Road
At Fort and Foul Bay
Dealer Lic. 00566A
592-2471

Millstream CHEVROLET

77's ARE HERE!!
76's MUST GO!!

WE NEED SPACE!

STILL A GOOD SELECTION OF '76 MODELS!
—¾-ton trucks
—one ton trucks
—Blazers
—1 only, Suburban
PLUS
A GOOD SELECTION OF CHEVROLET AUTOMOBILES!

WE OFFER INTERNATIONAL WARRANTY ON THE MAJORITY OF OUR USED CARS!

Millstream Chevrolet Ltd.
1730 Island Highway
474-1211
Dealer Lic. D 01384A

B. MADSEN
MOTORS LTD.
DRIVE A LITTLE FURTHER AND SAVE A LOT MORE

75 VALIANT, 6, auto., PS $3995
75 PACER, AT, PS, PB $3895
74 CHEV 9 pass. SW $3995
74 ASTRE, auto. $2395
73 DODGE, 9 pass. SW $2995
73 DART, 2 dr, HT, 6 cyl. $2495
72 MUSTANG, auto $2995
72 DUSTER, V-8, std. $2495
69 BUICK Skylark $1695
69 GALAXIE, 2 dr., HT $1595
69 MAZDA wagon $1195
67 FAIRLANE auto $995

74 FORD Explorer ½ ton $3995
73 FORD Explorer ½ ton $3795
73 FORD ¾ van $3595
67 CHEV ½ ton, PU, V-8 $1095
2691 Sooke Rd., Glen Lake
478-5011 DL. 00569A

ROADSTER
1966 T-Bird, V-8 automatic, Power steering, power brakes, power windows, power seats, wire wheels, tonneau cover, new white wall tires. Excellent condition. Phone 386-8351, ask for Don.

1971 DEMON 340, POWER steering, power brakes, buckets, console, automatic, mags, air shocks, scoops, spoiler, stereo, extras. Original owner, offers. 383-7505.

REDUCED $450
1972 El Camino, 350 automatic, power steering, radio, tape deck, vinyl roof, tonneau cover, new paint, in showroom condition. $3300. 384-2452.

1968 TOYOTA COROLLA, 4 speed, standard, 50,000 miles, excellent condition. Asking $1,000. Call after 6:00 please. 479-2119.

OWNER LEAVING COUNTRY. 1973 Chev Vega, low miles, good shape. No reasonable offer refused. 478-6025.

1975 DARK BROWN CELICA GT, 5-speed, 12,000 miles. White vinyl sport roof, fully equipped, including 8-track stereo. 383-7794.

1971 DATSUN 1200 FASTBACK, 38,000 miles, excellent condition. $1350. 658-8385.

'67 CAMARO WITH CAM, headers and 4-barrel, $1,600. Phone between 5-7 evenings. 642-5655.

BLUE FORD GALAXIE, '62, woman driven, good condition. Evenings. 598-4475.

1964 FORD AS IS, SAFETY TESTed 'til Feb. '77, $100 or closest offer. 478-6753.

1973 VOLKSWAGEN SUPER BEEtle. 40,000 miles, new clutch, cassette tape deck. Offers. 479-9157.

IMMACULATE 1971 DATSUN 510, new radials, vinyl roof, 4 speed, radio, only $1495. 384-5827.

964 CHEVY II, GOOD CONDItion, body needs work, new clutch, standard. $350 or offers. 478-6141.

1965 BELAIR STATION WAGON, new front end, $800 or best offer. Phone after 3:30 p.m., 478-2301.

150 CARS FOR SALE

DOUGLA
VOLKSWAGEN
PORSCHE
AUDI

ECONOMY! SAFETY!
76 VW Rabbit
from
$4445

CAMPERS

74 V W WESTFALIA, 4-speed, radio, fully equipped, including propane stove and 2-way electric fridge $6995

74 VW CAMPER. Permanent hardtop, 4 speed, propane stove and fridge. $6195

73 VW SAFARI camper. Permanent hardtop, automatic, propane stove, 2-way electric fridge. $6195

72 VW CAMPER. 4 speed and fully equipped! $4295

71 VW WESTFALIA. 4 speed, fully equipped. $4595

70 VW WESTFALIA. 4 speed, fully equipped. $4295

Premium Trades

72 VW 7 passenger bus, 4 speed, new paint. $4195

72 VW window van. $3995

71 MGB, radio, tonneau cover, etc. $2795

71 DATSUN 1600, 4 speed. $1495

TRUCKS

74 GMC Crew Cab. Long box, duals, automatic, power steering, power brakes. $6695

74 DODGE ½ ton, 3 speed. $3695

72 CHEV. ¾ ton Camper Special. Automatic, power steering, power brakes. $3695

YES!
All Reasonable Offers Considered

100% FINANCING O.A.C. SCOTIA PLAN

Douglas Volkswagen Ltd.
Porsche - Audi
3329 Douglas Street
388-5466
Dealer Licence 00341A

HERTZ RENT-A-CAR
Still has lots of 1975 Pontiacs available, save $300 to $1000 over present used car lot prices. We also have 1976 Granadas and Mavericks for sale. Call in at 901 Douglas St. or phone 388-4411.

SUNROOF
1973 RX3 Mazda, 15,000 miles, radio, summer and winter radials. $2100 firm. 386-9087, evenings.

1966 ACADIAN, NEW PAINT, 456 rear end, Munci 4-speed, new headers and muffler, front end done up, T.A. radials and ET mags, new interior. Must sell, $2000. 474-1413.

1971 DATSUN 510 4 SPEED, radio, very solid and in good running order. 1 month guarantee, $1,595. Northwest German Auto Ltd., 628 Alpha St. 386-8848. DLO1156A.

1976 COBRA II, LOADED WITH extras, 5,400 miles, $5,400. Trade possible. Phone after 6 p.m. 592-9122.

MUST SELL: '65 FORD Country Sedan station wagon, studded tires, excellent body and running condition, $475 firm. 592-3294.

MINT 72 WHITE CADILLAC Calais. Loaded with options. 38,000 miles, $4800 firm. 595-8719 after 5 p.m.

1964 CADILLAC CONVERTIBLE, new paint, in good running order, must sell. Best offer to $650. 479-8945.

'68 MUSTANG FASTBACK, BLUE, 302, 4-speed, new tires. Offers. 477-6911, local 4231 or 383-7375, 6-8 p.m.

1966 RED DODGE CORONET Stationwagon, good body and running order. $700, or offers. 478-1044.

GREAT MILEAGE. 72 DATSUN 510, 4 door standard, good condition, $1400. 382-8156 or after 5:30, 595-4179.

1973 MAZDA RX3 STATION wagon, excellent condition. $2400 or reasonable offer. Phone 479-4669.

1972 VW WESTFALIA, NEW motor, excellent condition. Phone (112) 248-9019 after 6 p.m.

'75 RABBIT, 5,000 MILES, extras, excellent condition, $4,000, 382-3891.

$3695 FOR 1974 CELICA ST, 33,000 miles, 4-speed, tach, radials, very pretty. Phone 642-3802 or 642-5233.

1975 MONZA 2+2, MANY OPTIONS, excellent condition. $4,250. 479-2526.

SACRIFICE, 70 MACH 1, 351 C.I. good condition, $2,500 or offers. 478-3654.

Palm Motors
HOME OF THE INFLATION FIGHTERS
ANNOUNCES WE'RE MOVING
To 3342 OAK ST. ON OCT. 15TH

AT OUR NEW location we will be able to add to our already fine customer service OUR OWN Mechanical Shop to look after our WARRANTEES and Maintenance Service

BUT
For now until then we are presently
CLEARING OUT
OUR FINE STOCK WITH
GIGANTIC SAVINGS
TRY YOUR PRICE
No Reasonable Offer Refused

69 FORD 500 HT.
70 PONTIAC conv't.
69 PLYMOUTH Fury III.
69 BUICK Skylark, 6 auto.
65 COMET 289 auto.
67 CHEV. auto.
67 CUTLASS auto.
70 FORD auto.
72 FORD auto.
71 PINTO 4-speed
72 MINI
62 CHEVY II auto.
70 RIVIERA
66 ENVOY stn. wgn.
71 PLYMOUTH auto.
65 FAIRLANE stn. wgn.
70 FORD ½ ton pickup
74 DART auto.
70 MUSTANG 302 auto.
69 DODGE van auto.
70 PONTIAC sedan auto.
67 ACADIAN stn. wgn.
67 PLYMOUTH stn. wgn.
68 CHRYSLER loaded
64 CHEV. auto.
69 BEETLE new paint
64 CHEV. panel
66 MERCURY stn. wgn.

Instant "NO-RED-TAPE" Credit

Palm Motors
2936 DOUGLAS at BURNSIDE
386-8385 D-00641A

HONDA
HONDA car centre

NOW CANADA'S No. 1 SELLING SMALL CAR
$3,276
Complete Victoria Price

'75 AMC Pacer $3295
72 Volks. 411 S.W. $2795
68 Rambler, 6, auto $799
70 Fiat 124 $1295

7 Day Money Back Guarantee

Honda Car Centre
Yates at Quadra
386-6707
Dealer Lic. 846A

PLIMLEY
BRITISH LEYLAND
1010 Yates
382-9121

75 AUSTIN Marina
75 TOYOTA coupe
75 DODGE Dart Sport
74 VOLKSWAGEN Beetle
74 FORD Pinto
74 TOYOTA SR5
74 DATSUN 710
70 FORD Maverick
70 MAZDA 1200 cpe
69 MAZDA 1500 sdn.
68 AUSTIN 1800

Dealer Licence 572A

MUST SELL, 1973 GMC SPRINT (El Camino), 350 automatic, PS, PB, $3,150. Phone 386-0661.

1969 CHEV WAGEN, 396 ENGINE, best offer, as is. 478-1930.

1961 VOLKSWAGEN BEETLE, $500. 477-3766.

1969 G.T.O., VERY GOOD CONDITION. 592-6524.

1975 DODGE COLT 4-DOOR 1600, 4,000 miles, $3,000. 386-7918.

METRO TOYOTA
CANADA'S LARGEST TOYOTA DEALER

PRICES ON ALL CARS!

71 Mustang	Offers
72 Mustang	Offers
67 Camaro	Offers
75 Honda	Offers
72 Colt stn. wag.	$1675
68 Impla	$1495
73 Pontiac	$1595
74 Fiat 128	$2495
69 Viva	$475
65 Mustang	Offers
61 Corvette	Offers
75 MG	Offers
75 Celica	Offers
73 Caprice	Offers
73 Dart	Offers
71 Mustang	Offers
67 Satellite H.T.	Offers
69 Cougar	Offers
74 Ventura	Offers
72 Malibu	Offers
69 Cougar	Offers
70 Corona	$1275
72 Corona	$2395
71 Fiat	$1275
67 Cougar	Offers
72 Datsun	$875
71 Olds	$1575
70 Monaco	Offers
73 Vega	$2175
69 Crown	$875
72 Impala	$2195

TOYOTA!
VICTORIA'S NO. 1 SELLING SMALL CAR

68 Chevelle	Offers
73 Corolla	Offers
74 MGB	Offers
73 Datsun	Offers
70 Maverick	Offers
74 Gremlin	Offers
75 Firebird	Offers
74 Malibu	Offers
72 Cougar	Offers
76 Trans Am	Offers
73 GTO	Offers
69 Skyhawk	Offers
72 Camaro	Offers
73 Ventura	Offers
75 Lincoln	Offers
76 Corvette	Offers
72 Mk II wgn.	Offers
69 Charger	$1275
72 Toyota	$995
72 Pontiac wgn.	$1995
70 Torino	$1475
67 Falcon	$550
66 Austin	$250
71 Dodge	$550

250 UNITS TO CHOOSE FROM

PRICES ON ALL CARS!

BCAA INSPECTION On Most Units '71 Up

AND REMEMBER!
NO REASONABLE OFFER REFUSED

100% FINANCING AVAILABLE O.A.C.

Open 9 a.m. - 10 p.m.

CALL NOW! 386-3516

Metro Toyota Ltd.
625 Finlayson
Dealer Lic. 00431A

METRO TOYOTA

1975 VALIANT BROUGHAM, 2-door hard top, power steering, power brakes, vinyl roof and moldings, custom interior, 225 6 cylinder, clean throughout, Ziebart rust proofed. $4,500 firm. 384-8483.

RARE 66 BUICK SKYLARK CONvertible, immaculate body, low mileage engine, extremely clean interior, all power windows and accessories. Must sell. $1,500. 598-3612.

ONE MUST GO: 1973 RANCHERO Squire, $3,500 or 1973 Mazda RX3 wagon, $2,500; 1972 Fiat 128 wagon, $1,500. Phone 384-0969 around 5.

IMMACULATE DART, V8, CUStom 4 door, power brakes, power steering. Radio, new tires, 69,700 original miles. One owner, 1968, $1,800. 592-3632.

'74 ASTRE GT, 4-SPEED STANdard, low mileage, excellent condition, cassette tape deck included. $2,595. 592-0941.

1971 MUSTANG MACH 1, GOOD running condition, low mileage, V-8, automatic, power steering. Offers. 383-6304.

GMC SUBURBAN 1973, '73 TRAILer, sell as a team, or separate. Open for offers. 479-8840.

1947 DODGE, 4-DOOR, 80,000 miles, runs good, needs paint, $500 or offers. 595-1750.

'68 OLDSMOBILE 98. ALSO '63 Dodge. Package deal $500. Phone Ron 658-5468 6-8 p.m.

'64 CHEV. IMPALA CONVERTible, rebuilt 327, $650 firm. 598-2566.

'71 VEGA GT, RUNS WELL, $1000. 385-1010 anytime.

peter pollen ford
FORD

7 DAY MONEY BACK GUARANTEE

Buy With Confidence "With Victoria's Finest Used Car Guarantee"

'76 GRANADA
76 GRANADA 2-DR. AUTOMATIC $4695

74 DATSUN B210
DELUXE FASTBACK 4-SPEED, RADIO $2995

67 M.G.
HARDTOP, RADIO $1995

71 PLYMOUTH
DUSTER $2295

71 VOLVO 142
4-SPEED $2995

75 PINTO S.W.
AUTOMATIC, RADIO $3295

75 PINTO
2 DR, AUTO., RADIO $2995

75 TOYOTA
COROLLA, 2 DR, SR5 $3895

75 COMET
2-DR., AUTO, RADIO $3895

74 DODGE DART
2 DOOR HARDTOP $3895

TRUCKS

76 FORD CAMPER SPECIAL
¾ TON, V8, P.S., P.B., RADIO WITH DELUXE 9½ FT. OKANAGAN CAMPER. REDUCED TO SELL $8795

76 FORD CAMPER SPECIAL
¾ TON, V8, P.S., P.B., RADIO WITH DELUXE 8 FT. OKANAGAN CAMPER. REDUCED TO SELL $8195

75 FORD
150 PICK-UP. V-8 $4595

73 FORD ¾ TON
8-PASS. WINDOW VAN $3995

76 FORD
½ TON, LARGE CANOPY $4595

74 FORD ¾-ton
CREW CAB 4x4 $5995

GOVERNMENT TESTED

BANK FINANCING

PETER POLLEN FORD
YATES AT COOK
384-1144
D00745A

RETRACTABLE
1957 Ford Skyliner, power windows, power steering, V-8 automatic, power seats, power brakes. In absolutely excellent condition. May accept partial trade plus cash. Phone 386-8351, extension 35.

FOR SALE OR TRADE FOR lder, ½-ton pickup. 68 Chrysler Newport, auto., P.S., P.B., good condition. 743-5885.

1970 FORD CUSTOM 500 2-DOOR hardtop, 56,000 original miles. Good condition, $1,600 or best offer. 743-2785 after 6 p.m.

1970 DODGE CHALLENGER RT convertible, 383 magnum 4-speed, air shocks, bucket seats, P.S., P.B., $3,000 or best offer. 479-5682.

1966 BUICK SKYLARK CONvertible, power steering, power brakes, bucket seats, 340, automatic, factory mags, radial tires, good condition. Must sell. 652-5686.

'67 PONTIAC STRATO CHIEF, mechanically excellent, good interior and body, $700 or best offer. 478-7385.

1966 PARISIENNE, V-8, CONsole, automatic, chromies, radio, buckets, just tested, $700. 598-2087.

1974 FORD LTD BROUGHAM, fully equipped, excellent condition. Grant White. 388-2329.

'67 RAMBLER, STANDARD 6, good engine, for parts or running. Offers 382-8653.

1974 FIAT 128 4-DOOR, 14,000 miles, AM-FM, perfect condition, $2600 offers 478-9637.

'72 FIRENZA, 44,500 MILES, 2-door, radials, radio. $975. 382-1240.

IMMACULATE CONDITION — one owner — 1953 Vauxhall — 34,000 original miles. $595. 382-7041.

1976 TOYOTA COROLLA SR5, 5,000 miles, 5-speed transmission, $4,000 or nearest offer. 385-8955.

1974 BOBCAT, 2 DOOR, AUTOmatic, asking $2875. 656-6806.

1960 RAMBLER, EXCELLENT body, needs work. Offers. 385-4888.

EMPRESS
PONTIAC BUICK GMC TRUCK
Pontiac Buick LTD.

12 Mon.-12,000 mi. Power Train Service Agreement Available on the Majority of our Used Cars and Trucks!

76 DATSUN B210	$3995
76 CELICA G.T.	$5695
75 HONDA, 4-Spd.	$2795
75 SPRINT, AT.	$5495
75 FIREBIRD A.T.	$5695
75 GREMLIN, Std.	$2495
75 ASTRE H-Back, At.	$3695
75 ASTRE wgn., A.T.	$3695
75 MALIBU 4 dr., A.T.	$4795
75 LE MANS 4-Dr., At.	$4795
75 CENTURY, 2-Dr.	$4895
74 SATELLITE, A.T.	$3695
74 FORD ¾-ton	$4695
74 DATSUN 260Z	$5695
74 VEGA, A.T.	$2995
74 LUXURY LeMans	$4595
73 CAMERO, A.T.	$3995
73 TOYOTA 2-DR., 4-spd.	$2495
73 JIMMY, 4x4	$5295
73 MAVERICK A.T.	$2495
72 FORD ¾ P.U.	$3995
72 CHEV. ¾ P.U.	$3995
72 PONTIAC Ht., Air	$3295
72 CHEVELLE 2-Dr.	$3295
72 DATSUN P.U.	$2495
72 MGM Convt.	$3395
71 PINTO, 4-spd.	$1995
71 MUSTANG, A..	$2995
71 LE MANS Wgn. At.	$3095
71 BEL AIR, 2-Dr.	$2595

Many More Used Cars Not Listed,

OPEN
MON. - THURS. 9-9
FRI. - SAT. 9-6

EMPRESS
PONTIAC BUICK GMC TRUCK
Pontiac Buick LTD.
382-7121
2867 DOUGLAS AT TOPAZ
Dealer Lic. D01227A

AMC
BUYER PROTECTION PLAN 11 IS HERE!

The 1977 AMC Cars will be here OCT. 5TH!

We're Clearing Out Our 1976 AMC Stock!
GREMLINS
HORNETS
PACERS
MATADORS
All Covered by the AMC Buyer Protection Plan 11 24 months or 24,000 miles!

There's More To An AMC

REG MIDGLEY MOTORS LTD.
736 Cloverdale
385-8756
Dealer Lic. D00247A

PAINTER MOTORS LTD.
1513 Quadra at Pandora

74 SATELLITE Sebring H.T.	$2795
73 FIREBIRD, V-8, auto.	$3295
73 ASTRE Hatchback, auto.	$1795
72 MG MIDGET, radials	$2295
72 DUSTER, 340 auto.	$2795
72 DATSUN Fastback 1200	$1595
71 CAMARO, V-8, auto.	Offers
70 BUICK Skylark 2-dr. H.T.	$1795
70 CHEVELLE 13,000 mi.	$2695
70 MAVERICK, Standard	$1195
70 COUGAR XR-7, tape	$2595
69 CUTLASS 442, air	$2395
69 CORONET, auto., 2-dr.	$995
68 IMPALA H.T., V-8, auto.	$495
67 CUTLASS 2-Dr. H.T.	$1295
67 MONACO 500, loaded	$795
65 MUSTANG, V-8, auto.	Offers

See RICK or SHARON for Personalized Professional Service
385-0122
D-00346A

J. C. Motors Ltd.
837 YATES 384-0921

74 CORONA MK II	$3695
73 DODGE Colt	$1695
72 GRAN TORINO Wagon	$2495
72 MGB radials	$2995
69 RIVIERA loaded	$2995
69 SKYLARK sedan	$1795
69 CHEV. wagon, V-8 auto.	$1895
68 FLACON wagon, std.	$1295
68 FORD wgn.	$1495
67 MUSTANG V-8 auto.	$1895

D-00115A

'67 CHEVELLE, 2-DOOR, HARDtop, good shape, $1,275. 642-3757.

'73 TOYOTA CELICA, IMMACUlate condition. One owner—woman. 35,000 miles. $2500. 658-8887.

1976 HONDO CIVIC HATCHback, 5,000 miles. Best offer. 382-6867.

1967 FALCON SEDAN, 6 CYLINder automatic, runs good. $295. 479-8916.

1975 JEEP CJ5, V-8, WHEELS and tires. Must be seen. Call Ian, 382-4456 or 385-2833.

1975 HONDA CIVIC, STANDARD, low mileage, $2,900. Call after 6:30 p.m. 592-3983.

MUST SELL, 1962 MORRIS 1100, fair condition, tested in September. Offers. 383-6985.

1972 VW WAGON, 4-SPEED, 1500, fuel injected, $2200 firm. 477-8207 between 6 and 8 p.m.

1968 AMBASSADOR, GOOD condition, $950 or best offer. 384-3420.

1968 COUGAR, 302, AUTOMATIC, ps, pb, mags, just tested, $1850. 656-5033, evenings 656-6186, Sidney.

1969 SUNBEAM ARROW, 4-speed, 4-door sedan, $700 or offers. 382-0241.

1974 VW BEETLE, ONLY 14,000 miles. Nearly as good as new and $150 cheaper. $2750. 386-9114.

'71 MERCURY MONTEGO MX, 52,000 miles, good condition, $1995 or offers. Phone 652-3893 after 5.

64 LINCOLN, GOOD RUNNING order, reasonable price. Phone after 4:30 p.m. 656-6738.

69 KARMAN GHIA VW, RADIO and winter tires, good condition. 656-6207.

'72 VEGA HAILHBACK, EXcellent condition, asking $1550. 477-6491.

1970 TOYOTA COROLLA, GOOD car for working person, $575. 479-9179 after 6 p.m.

1974 DASHER, 4-SPEED, 23,000 miles, excellent condition, asking $3400. 384-7523.

'69 AUSTIN AMERICA, AUTOmatic, good condition, 42,000 miles. Offer. Apt. 19, 3498 Lovat Ave.

1968 DATSUN, AUTOMATIC, IMmaculate interior, mechanically sound. 383-7564, 595-4289.

151 SPORT, IMPORT CARS

SPORTS OR VINTAGE TOPS, SEATS, CARPETS ALL OUR SPECIALTY TOMMY'S AUTO UPHOLSTERY 383-8941

1975 AUSTIN MINI ONLY 4,000 miles, still on warranty, harvest gold, fully equipped with mag wheels. $3,000 or offers. 385-7824, ask for Charlie.

'67 JAGUAR XK, 4.2 LITRE, E type coupe. Silver with black leather interior. An exciting, appreciating investment in unsurpassed condition. $7,600. 595-2588.

STEAL MY BEAUTIFUL 1972 BMW 2002. All the options. Must accept highest offer recieved this week. 479-8179, between 6-8 p.m., all day weekends.

1971 MGB, OVERDRIVE, WIRE wheels and more. Good shape, serious offers only please, asking $2650. Phone 598-2682 after 4:30 p.m. Ask for Neil.

1959 BUG-EYE AUSTIN HEALY Sprite, new top, spare hood, engine and transmission, plus many extras. Runs well, $700. Call Nanaimo 112-758-9726.

WHITE '72 VW BUG, NEW BIG Bore, new clutch, 2 twin Zenith carbs, 1700 c.c., front spoiler and mags, $1500. 2415 Oregon. 595-1289, ask for Linda.

1972 PORCHE 914
Loaded, excellent throughout. Offers. 384-3440, or 477-8912.

1973 VOLVO 145E STATION wagon, 45,000 miles. Excellent condition throughout, $4,800. 478-4870 after 6.

1972 PORSCHE 914, 1.7 LITRES, excellent condition, new tires, electric, tuneup, $3800 or best offer. 478-6407.

RARE 1969 VOLVO SPORTS. Only 1,645 produced. Good condition. 60,000 original miles. $4,000 or offer. 592-1890.

70 LEMANS SPORT CONVERTible, new clutch, brakes, tires, paint, rebuilt 4-speed trans. $2,300. 592-4178, 592-0786.

1970 LOTUS ELAN & 2 IN FAIR condition. Needs some work. Really good performance. Highest offer over $4,000. 479-3740 evenings.

1970 MGB, ORANGE WITH hardtop and softtop, good condition, $2,400 or best offer. 479-8179.

1965 VOLVO 122S, EUROPEAN model, excellent condition, $1100. 386-3076.

1975 MG-MIDGET, MUST SELL. $3,500. Leaving soon. 383-8495 between 6-8.

IMMACULATE TR 250, MECHANically A-1, new radials, and many extras. Offers. 479-9157.

LEAVING, MUST SELL BEAUTIful '73 Alfa Romeo Spyder, 2000 c.c., plus extras. 384-1701.

MGB HARDTOP OR SOFTOP REquired immediately. Please phone 652-2966.

1976 CORVETTE, EVERY OPtion, 2½ years warranty, immaculate, 383-7864, 595-4289.

CLASSIC MARK IX, 1960 JAguar, excellent condition. Highest offer takes. 479-8698.

ROVER TC2000, REBUILT ENgine, resprayed, tested. $2200. 385-2354.

'67 VOLVO 122, EXCELLENT condition, new paint, brakes, radials, $1950 or offers. 592-0480.

'75 VETTE, LOADED, IMMACUlate, panel top, exceptional deal. 112-748-8388.

JAGUAR XJ6, 1972, AIR CONDItioning, good condition, white, red leather, $7900. 743-2849.

73 PORSCHE 914, 48,000 MILES, excellent condition, $5,000 firm. 384-3751 after 5 p.m.

1975 VOLVO WAGON, GOOD CONdition, full warrantee, offers. 656-5724.

'75 BMW 2002, OFFERS ON $7,000. After 5, 598-2849.

68 TRIUMPH 4A, INDEPENDENT rear suspension, $2,300. 384-3567.

'74 ALPHA SPYDER.
388-6737.

74 FIAT 124 SPYDER. MANY, many extras. 386-8296.

SADLER FORMULA I JUNIOR race car, $400. 478-8464.

1969 ALPHA ROMEO
1300 Junior, $3,000. 478-5130

'62 JAGUAR MARK II, GOOD condition inside and out. 385-7494.

ROVER HEADRESTS WANTED. Please phone 477-6580 evenings.

VW 1600 SEDAN, EXCELLENT condition, 2886 Jacklin Rd.

154 TRUCKS, BUSES and VANS

PRICE REDUCED $400
1974 Dodge Royal Sportsman, ¾-ton van 8 passenger, 23,000 miles, V-8 automatic, power steering, power brakes, top condition, $4950 to $4550. 642-3732.

MUST SELL, GOOD CONDITION, ex rental trucks, 1975 GMC ¾ pickups; 1976 Ford ¾-ton, 1974 GMC crew cab and campers and canopies. Evergreen Rentals, 60 Crease Avenue. 386-0411.

1975 F100, V-8, AUTOMATIC, power steering, power brakes, traction lock, underseal, heavy GVW, matching canopy, 14,000 miles, excellent condition. 592-7041.

1970 GMC TANDEM TRACTOR, excellent condition, full air, 5 and 4 transmission. 1961 Ford 250, 4x4, 6-cylinder. Phone 12:00-2:00 and 6:00-9:00 p.m. 477-0677.

MUST GO, WAS $950, NOW $699. '66 Ford Window van, 6 cylinder, new clutch, radiator, mechanically A-1. Also, trade for car up or down. 350 Sylvia Street (upstairs).

1975 ¾ TON, FORD SUPERCAB, with rear bench seat, 360 V-8 camper special, superb unit, completely equipped. $5600 firm. 479-2632.

1970 CHEV ¾-TON WINDOW van, 51,000 miles, semi-camperized, insulated, 250 six, 3-speed automatic, $2100 form 386-0856.

1969 CHEV ¾-TON FLATDECK 350 V-8, 4-spd, radio. $1375.
B & B Car Sales, 3233 Douglas, 385-4121, D LIC 00794A.

GMC VANDURA 1-TON WINDOW van, 1975, heavy-duty springs and shocks, fully equipped and spotless, $5500, offers, 478-2539.

1964 GMC HALF TON PICK-UP, good condition. 2712 Prior Street. 383-1601.

1971 V.W. WINDOW VAN, NEW motor, clutch, radials, $2600. 383-5790.

'64 CHEV PICKUP, CANOPY best offer. 382-5236.

ENSIGN
Dodge TRUCKS
AND RECREATION VEHICLE CENTRE
QUADRA AT CALEDONIA

GOOD NEWS HERE NOW
THE 1977s
DODGE
Pick-Ups
Vans
Ramchargers

PLUS CLEARANCE PRICES ON 76 DODGES

BRAND NEW AND COMPANY DRIVEN

1976 Dodge D100 ½-Ton Pick-Up
6 CYL. 3 SPEED TRANS. STEP BUMPER, POWER STEERING
$4543
NO DOWN PAYMENT
$132 Per Mo.
48 Mos.

1976 Dodge ¾-Ton P.U.
V-8, 4-SP. TRANS, POWER STEERING, H.D. SUSPENSION, REAR STEP BUMPER, 7.50x16 8-PLY TIRES, SPLIT RIMS.
$5556
NO DOWN PAYMENT
$161 Per Mo.
48 mos.

Many More to Choose From

QUALITY USED TRUCKS

62 International Travelall.
69 Ford ½-ton P.U.
72 Ford Van
73 Datsun Pickup
73 Dodge Club Cab
74 Dodge ½-ton Pickup
74 Toyota Pickup
74 Ford ¾-ton Pickup
74 Ford Ranchero
75 Toyota Pickup
75 Dodge Van
75 Ford Van
75 Dodge Pickup
76 Dodge ¾-ton Pickup
76 Dodge 15-pass.
76 Dodge 15-pass. Maxi wagon
76 Chev ¾-ton and camper
76 Dodge 1-ton cab and chassis

NO DOWN PAYMENT
100% BANK FINANCE
O.A.C.

SEE THE TRUCK SPECIALISTS AT
ENSIGN
DODGE TRUCK CENTRE
QUADRA at CALEDONIA
386-2411
Ask for Truck Sales
Dealer Licence Number D-495B

You can expect A Great Deal From . . .

Cornell
CHEV/OLDS
Cadillac
CHEVROLET TRUCKS
Sales/Service 385-5777

OPEN 'TIL 9 P.M.
Ready for the Road
$AVE

76 GMC ½-ton VAN. V-8, auto., power steering, power brakes, radio

74 VEGA Panel, auto., radio

74 DATSUN Pickup, 4-speed, radio $2895

74 FORD ¾, V-8, 4-speed, power steering, power brakes $3995

74 FORD Explorer ¾, V-8, auto., power steering, power brakes $4895

73 FORD ½ ton, 6 auto., radio $3195

72 FORD ½, V-8, auto. $2895

CORNELL
CHEV-OLDS LTD.
3050 Douglas — 385-5777
Dealer Licence D-00681A

Reg Midgley's
JEEP CITY
HAVE MOVED BACK to 736 Cloverdale
DEAL NOW ON BRAND NEW 1976 JEEP CJ5's — TRUCKS CHEROKEES!
You'll Never Buy For Less!

Reg Midgley's
JEEP CITY
736 Cloverdale 386-7571
Dlr. Lic. 00247B

'75 Dodge 4x4 RAM CHARGER
V-8, auto., power steering, power brakes, big tires, skid plates, 36 gal. of fuel. Only 9,000 miles. Many extras.

74 FORD ½ Ton Ranger Pickup
V-8, automatic, power steering, power brakes, radio, very clean.

73 Super Custom ¾ Ton Pickup
V-8, automatic, power steering, power brakes, radio plus many extras.

DePape Motors Ltd.
760 JOHNSON 384-8035
D-00284A

TRUCKS, FORK LIFTS, LOADERS
RAPID SERVICE
HEAVY DUTY MATERIALS IN STOCK
TOMMY'S AUTO UPHOLSTERY
388-8941

ARTS CAR SALES
310 BAY 383-8302
TRUCKS and VANS at LOWEST PRICES ANYWHERE. D-00286A

HANDYMAN'S SPECIAL 1969 Ford heavy-duty half-ton standard six, motor excellent, body is rough. $850. 642-5111.

LEN BARKLEY INTERNATIONAL LTD.
New and Used Trucks
517 Herald Street 388-5508

1970 GMC, POWER STEERING, power brakes, custom cab, 350, automatic, with or without canopy, $2,300. 656-1748.

1974 BRONCO, 4-WHEEL DRIVE, low mileage, excellent condition. $4,395. Will take trade. 478-3426, 658-5685 after 6 p.m.

1976 DODGE ¾-TON CAMPER special, 3,000 miles, lots of options, retail $7865, open to offers. 386-8115 or 384-8174, ask for Bud.

MUST SELL '74 FORD 4X4 AND camper. Offers will be considered. Trade an older truck or van. After 1 p.m., 384-9190.

'66 VW CREW CAB, RECENTLY rebuilt 1600 cc, new rubber, asking $750, phone Brian, 477-4443.

73 GMC VAN, ¾ TON, 27,000 miles, V-8 automatic, open to offers. Phone 479-3352 evenings.

1967 FORD VAN, BODY GOOD, motor needs work. Best offer takes. Phone 385-0577 evenings.

'73 FORD F250 ¾-TON, P.S., P.B., radials, 4-speed. Great shape, $3700 or offers. Phone 479-3195.

1974 GMC EL CAMINO, EXcellent condition, 20,000 miles, $4650. 479-4994.

'73 FORD PICK-UP, HYDRAULIC tailgate, excellent condition, $3,500. Offers. 384-6639.

¾-TON GMC 1972 PICK-UP, CAnopy with vent, new muffler, new battery and radio. $2,750. 656-4104.

1949 ½-TON, GOOD CONDITION, restorable, best offer, phone 642-3853.

69 DODGE PICKUP WITH CANopy, low mileage, extras, $1900. 383-7954.

1 VW VAN, FULLY CAMperized, immaculate condition, offers. 479-8533.

CHEV TON PLATFORM HOIST, $1200. Moving van, excellent, $1500. 748-3369.

1955 DODGE ½ TON, V-8 AUTOmatic. Good shape. Asking $400. 478-5059.

1975 GMC VANDURA FULLY loaded and like new $4,900. 479-5270.

1970 CHEV ¾ TON, 350, WITH 9' custom built camper. Stove, fridge and furnace. 477-0628.

'71 FORD ½-TON PICKUP, AUTOmatic, radio, V-8, 50,000 miles. Phone 477-4501.

1974 KENWORTH DUMP TRUCK with H plate, 38,000 miles. 479-5079.

71 FORD VAN, 6 CYLINDER, stereo. 382-6148, Jeff, from 7-5 p.m.

ONE OWNER FORD (200) ECONoliner van. $4500 firm. 478-2468.

'72 FORD 4X4, V8, SHORT BOX, stick, big tires. 382-7881.

1969 FORD ¾ TON, 360, 4 SPEED, $1900 or offers. 652-3981.

1973 GMC, V-8, AUTOMATIC, ¾-ton, $3,995. 478-6832.

HUNTERS' SPECIAL, 1949 MERcury half ton, ¾-rear end, 4-speed transmission, truck $375, canopy $90. Phone 384-6561.

1972 CHEV C60, TANDEM AXLE dump, aluminum box, 427, 5 and 4, new motor. 753-7055 before 4 p.m.

1975 FORD 250 SUPERCAB, ¾-ton, 390 camper special, 36" high canopy, lights, vent, screen windows, 2 bunks. 479-5575.

1975 CHEV. 4X4, PICKUP, camper special, Cheyenne V8, automatic, power steering, power brakes, air. 656-6069.

'75 DODGE VAN, 6 CYLINDER, standard, carpeted and panelled, $3600. Wayne Leslie, 1274 Clayton Road, D14548, 656-1758.

1975 GMC VAN
Black with murals, customized interior. Asking $6800. 592-7168 after 4 p.m.

74 FORD EXPLORER, ¾-TON, 23,000 miles, automatic, power steering, radio, dual tanks, 360 V-8, canopy, $4,750 firm. 478-8588.

1968 VW VAN, CAMPERIZED. Phone 383-2754.

'57 CHEV ½-TON, $425.
642-3757.

1963 MERCURY ¾-TON, STAKE box, $400. Telephone 478-8464.

1963 CORVAIR VAN, OFFERS. 385-6653 7-10 a.m. or 4-8 p.m.

1966 1-TON PICKUP, $1,000 OR closest offer. 478-6753.

WALK-IN VAN, 1964 G.M.C. $995. 479-1835. Days.

1969 DODGE, ¾-TON PICKUP, 4-speed, good shape. 479-1945.

155 TIRES

SNOW TIRES
All surveys point to a shortage of snow tires this fall, so we would urge you to get yours before the few tires available are all sold out!
D & D TIRE
1610 Blanshard St.
382-7283

TWO 16" STUDDED SNOW tires. $60. 384-3934.

2—G60x14 ALLIANCE ON CHEV chromies. $100 firm. 592-7779.

160 PARTS, ACCESSORIES

OPEN NOW
Come and see Victoria's largest stock of Hi-performance auto accessories and parts.
Mon.-Fri. 9-9, Sat. til 5
D. G. AUTO
3244 Douglas 382-4012

CAR STEREO
In-dash AM-FM stereo radio with cassette or 8-track player from $149.95 installation available.
B.C. SOUND & RADIO SERVICE
931 FORT 383-4731

BEAUTIFUL PRIVATE LOCAtion in quiet park. Enormous landscaped lot, 2 bedrooms 12'x60' Olympia with large veranda. Only 15 minutes from Victoria. Financing no problem! Bank interest! Sacrifice $18,400. 388-6275, Pager 2594.

RADIATOR REPAIRS, FAST TOP quality repairs at Maurice's Auto Body, 427 Beta St., phone 386-3381. Located behind the Burnside Pay and Save Gas Station.

SPECIAL CLEARANCE: BRAND new GM LT1 350 cubic inch partial engines, $850, regular $1106. Three only, Cornell Chev. Parts, 386-3481.

Used Volkswagen Parts
Over 1 acre of VWs being dismantled Call B.C. Auto Wrecking Ltd. 652-1181.

VICTORIA 4-WHEEL DRIVE
FREE WHEELING HUBS for any make of 4-wheel drive. D-13531.
597 Hillside at Rock Bay 386-6511

2—14" MAGS AND TIRES TO FIT Ford. Muntz AM-FM 8-track stereo. Rover TC 2000 parts. 592-2910.

1970 FORD 6-CYLINDER, WITH auto. trans., will sell trans or motor separate. 479-4661.

'65 PONTIAC, RUNS, FOR parts. 6 cylinder, standard. 479-4773.

'62 OLDSMOBILE 2-DOOR HARDtop, rebuilt transmission, air shock absorbers, $175. Phone 652-2849.

ONE 8,000-LB. WARNE WINCH, cost $550 with accessories. Never been used. Highest offer. 656-4916.

64 GALAXIE FORD FOR PARTS, body in good shape. 385-0532 after 4:30.

WRECKING 1956 V.W. BEETLE, complete or parts. 479-3270 after 5.

FOR SALE: CHEV 283 V-8, whole or for parts, 477-2160.

'55 FORD PARTS. PHONE after 6, 383-4744.

ROVER HEADRESTS WANTED. Please phone 477-6580 evenings.

1959 FORD RANCH WAGON, 352, 4-barrel, $100. 479-1446.

WANTED: PARTS FOR 180D Mercedes engine. 385-8324.

WANTED, 1954 CHEV. GRILLE parts. 384-6319 or 384-3909.

WANTED: SMALL BLOCK V-8 Chev. motor. 383-8875.

1964 MERC. 390, 4-BARREL, AS IS or parts. 592-3561.

FOUR 15"X6" CHROME GM mags. $30 each. New. 595-5309.

4 ROCKET MAGS FOR VALIANT, $100. Phone anytime, 479-9244.

4 VEGA OR ASTRE FACTORY rally wheels, offers. 385-6423.

162 AUTO REPAIRS, SERVICE and TOWING

ALL TYPES
4 SPEED TRANSMISSIONS
AT VICTORIA AUTOMATIC
384-2851

166 CARS AND TRUCKS WANTED

WANTED TO BUY
TOP QUALITY CARS
DePape Motors Ltd.
760 Johnson 384-8035

ESQUIMALT AUTOMART LTD.
480 Esquimalt Rd. 382-7198
CASH FOR YOUR CAR OR TRUCK
WE ALSO CONSIGN

CASH
We will buy your car for cash. G.C.M. Motors Ltd., 780 Goldstream Ave., 478-3242. D-7197.

FOR INSTANT CASH OR CONsignment transactions call B and B CAR SALES, 3233 Douglas. 385-4121.

WANTED 1965 TO '67 CHEvelle, Chev., or Chevy II station wagon. Collect 112-743-9052.

168 CAMPERS, TRAILERS and MOTOR HOMES

1968 GMC ½-TON PICKUP WITH 8'9" 1975 security camper. Camper used once. Has furnace, sink, stove, oven. Sleep 6. Asking $4695. Phone 477-4007.

19½' FLUERY MOTOR HOME, steel frame, solid insulation. Used trailers, 35' Allo, 23' Custom Koach, 20½' Terry. Jackson's, 974 Goldstream. DL 00044A.

1975 FORD MINI-MOTORHOME, 2-way fridge, stove and oven, furnace, toilet with shower. Sleeps 6. Only 4,600 miles. $11,500. Phone 647-5535 days till 4 p.m.

NO ROOM FOR CAMPER OR trailer? Parking space during off season, $10 mth. Beehive Campground, Mill Bay, 743-2074.

17-FT., 1963 CITATION, TRAVEL trailer, in immaculate condition. Must be seen to be appreciated. Asking $1900. 656-1325.

1973 FORD ECONOLINE, FULLY camperized conversion, 29,000 miles. $5,000 or best offer. 386-0380.

168 CAMPERS, TRAILERS and MOTOR HOMES

S. J. PEDEN LTD.
VANGUARD
CLEAROUT PRICES
On All Remaining '76 Stock
EXAMPLE: '76 20 ft VANGUARD deluxe tandem travel trailer. Fully self-contained C-W tub, large fridge, Gourmet range, etc.
Was $7235
SAVE $ 740
CLEAROUT PRICE $6495
Also Clearout Prices On Mini-Motorhomes And Campers
Rental Fleet Sale
Choose from our clean '76 low mileage rental units
3—12 ft. VANGUARD Mini-motorhomes.
1—'76 FORD ¾-ton super cab and 9½ VANGUARD.
1—8'9" VANGUARD C-W fridge and furnace
1—9'6" VANGUARD C-W fridge, furnace, toilet
PARTS AND ACCESSORIES
WE SELL AND INSTALL Van Tops
PROFILED ALUMINUM
Rentals
OFF SEASON RATES
S. J. PEDEN LTD.
2855 Quesnel St.
D-13432
386-3464

BOB'S MOBILE HOMES LTD.
25 Crease 386-3623
DL 00414A
USED TRADES
20 UNIK $4075
11' VANGUARD $3195
18' NOMAD $4295
14½' TRAVELAIRE $1975
TRAVEL TRAILERS
5TH WHEELS
MINIHOMES
PARTS—PROPANE SERVICE
386-3623

IMPALA CAMPING WORLD
TENT TRAILERS Lionel — Leisurecraft Hardtop trade-ins from $395
TRAVEL TRAILERS—5ths Cygnet — Kit Road Ranger
MINI and MOTORHOMES Winnebago Empress Brougham Large Selection in Stock From $10,995
Insulated Truck Caps $389
Propane — Accessories Service — Sani-Station
7 DAYS A WEEK 656-5504
Pat Bay Hwy., Sidney DL 15802

TRUCK and CAMPER
74 TOYOTA HILUX long box, auto., step bumper, and mirrors, only 11,000 miles, complete with new 1976 Okanagan import camper with fridge and furnace, bubble top, ideal economy package.
ONLY $6395
LOGAN'S RV SERVICE CENTRE 650 Burnside East. 384-0213 D-13458

1970 FORD ¾-TON CAMPER special, automatic transmission, power steering, power brakes, radio, 8 track system, mag wheels. Thrush side pipes, low mileage. 1973 Vanguard 11½-ft. camper, 3-way fridge, stove, furnace, bathroom with sink and chemical toilet, 8 track system, cab over, shocks, stabilizers, 4 jacks, intercom, to truck, excellent condition, will sell as a unit or separately, phone 478-6804 after 6 p.m.

DOGWOOD TRAILER SALES
PARTS — PROPANE
RENTALS
RANDELL TRAILERS AND CAMPERS 478-6841
2630 Deville Road
Dealer Licence D 13587
Highway 1 at Millstream Rd.

1975 NOMAD TRAVEL TRAILER, 18' Tandem, 3-way Fridge, Shower, Basin, Toilet, Double Stainless Sinks, Hot Water Heater, Furnace, Sleeps 6. Immaculate. Used 5 months. $4,000. Phone 479-7878 after 5 p.m.

TRAV-L-MATE CAMPERS
For Import Trucks
HORWOOD MAZDA
Exclusive Dealers
385-1451

1959 GMC CAMPER. SIX CYLINDER, automatic trasmission, propane fridge and stove. Electrical hookup, washroom, plus 12-ft. aluminium boat with two adult sized life jackets and one child's jacket. 478-1930.

1976 ELDORADO MINI-HOME, 22 ft., 300 miles, $16,000. Phone 592-3540 anytime, 385-0031. Super Motors Ltd., 2524 Douglas St. DL-C0094A.

OKANAGAN 8' CAMPER, 3-WAY fridge, stove, furnace, including jacks, as new, $2400. 746-6554 Duncan.

16 FT. TRAVELAIRE TRAILER, bathroom, running water. Sleeps 5. Newly skinned. Catalytic furnace. $2295. 479-6558.

ALUMINUM CAP FOR ½-TON, fair condition. Will accept any reasonable offer. 384-6717, after 5:00 p.m.

1972 VW WESTPHALIA (POP top) camper, carefully maintained, 43,000 miles. New Michelins. Many extras. $4,950. 652-3753.

BOAT LOADERS, CUSTOM made for campers, mini-homes. 478-3796, 478-2754. 477-2704.

SNO-BIRD RECREATIONS LTD. 1621 Island Hwy. 478-3426 Campers—Trailers—Van Inserts

1974 WESTPHALIA VW CAMPER van, 8x10 awning, studded snow tires. 537-2313.

1973 23' CITATION TRAVEL trailer, many extras, good shape. $4800. 743-2493.

1968 TRAILER FOR SALE, 17', good condition, tested, asking $2100. 754-5769.

TENT TRAILER, SLEEPS 4, propane stove, $450 or best offer. 478-0297 between 3:30-6:00.

1971 CUSTOM BUILT 8' FULL cab over camper, $1600. For information, 478-4248.

1974 8½ FT. CAMPER, SLEEPS 6, $2000 or offers. 382-6635.

15' TEEPEE HOLIDAY TRAILer, $1200. 656-1495.

8 FOOT CAMPERETTE, FITS Ford pickup, $325. 478-3015.

168 CAMPERS, TRAILERS and MOTOR HOMES

COASTLINE TRAILER CENTRE
SHOPPING for a Motorhome
COASTLINE
Has a GOOD selection NOW on display
1976 JAMBOREE Mini Motorhomes PRICED TO SELL NOW!!!
23 FOOT TRAVELAIRE ROYALE Mini Motorhome
A truly luxury minihome at a very affordable price.
478-0933
1621 Island Hwy.
(Across from Colwood's Farmers Market)
Weekdays 10 'til 6
Open Sunday 1 p.m. to 5 p.m.
Dealer Lic. No. D-13719

YES
TRUCK CANOPIES AND ALL MINI MOTORHOMES HAVE BEEN DRASTICALLY REDUCED
YES
YOU CAN SAVE UP TO $500 ON NEW VENTURE HARDTOP TENT TRAILERS.
YES
WE WILL SELL YOUR RV ON CONSIGNMENT
YES
STORAGE SPACE IS AVAILABLE FOR YOUR RV
HAVE A LOOK AT THESE MONEY SAVERS.
1975 BOLER $2995
1975 CAREFREE $3250
1975 Circle J 2 horse trailer $3350
1976 VENTURE hardtop tent trailer $3295
1974 TIOGA 19' Mini Motorhome $12,495
1971 OKANAGON 8' camper $1595
1976 22' CITATION trailer $6495
VICTORIA RV CENTRE
1080 GOLDSTREAM AVE. (Old Island Hwy)
478-8377 DL26205
OPEN 7 days a week

DOMINION MOTORS
HOME OF
LAYTON — HOLIDAIRE TRAILERS
GALAXIE CAMPERS and CANOPIES
CHINOOK MOTORHOMES
5th WHEELS
71 LAYTON (new) 32½ ft. $10,000
75 TERRY 30½ Ft. $9500
73 SCAMPER 28½ Ft. $8250
TRAILERS
75 TERRY 17½ Ft. $4295
TRUCKS
68 FORD ½ ton $1795
VANS
71 GMC Van conversion fridge, furnace, porta potti $6995
MOTORHOME
72 SCAMPER 21 Ft. $13,500
PARTS, ACCESSORIES REPAIRS
HOURS OPEN
MON. to SAT. 8 A.M. to 5 P.M
We Specialize In I.C.B.C. Autoplan Campers and Trailers
1703 BLANSHARD ST.
(Across from Hudson's Bay parking lot) Victoria, B.C., 385-5012
Dealer Licence Number D-5536

FENNELL'S TRAILER SUPPLIES LTD.
Parts — Propane — Repairs
CANOPIES
PARKLANE tent trailers
2 styles of VAN TOPS
Custom Building and Van Conversions
6459 Patricia Bay Hwy.
652-3941
OPEN 7 DAYS A WEEK

22' 1973 SPORTSMAN HOUSE trailer, Tandem wheels, shower, vanity, toilet and holding tank, hot water tank, furnace, double stainless steel sink, eye level oven, 4-burner stove, double propane tanks, 32 lbs. each, screens on all windows, 2 dining areas, sleeps six, many extras. 598-4195.

FOR SALE, ONE 8-FOOT ALASkan camper, propane stove and heater, fridge, water, cupboards, floor jacks, ideal for hunting. This can be seen Sat. or Sun. at 2251 Harbour Rd., Sidney. 656-2718.

10½-FOOT KIT CAMPER, 3-WAY fridge, furnace, oven, jacks, ladder and boat rack. Used 7 months only, new $4,700. For sale now, $4,000, firm. 478-3088.

FOR SALE, TRAILER, DUAL wheels, 4x8 ft., $350. 656-5091.

FOR RENT: WINNEBAGO motor home. Low winter rates.

168 CAMPERS, TRAILERS and MOTOR HOMES

OKANAGAN
76 CAMPER and TRAILER
CLEAROUT PRICES
CHECK THESE MODELS!
8 ft. 2 sleeper, bubble top $1695 YOU SAVE $230
8 ft., Fridge $2535 YOU SAVE $275
8 ft., Fridge and Furnace $2795 YOU SAVE $375
9'6", Fridge, furnace, oven, jacks, 2 tanks. $3595 YOU SAVE $515
9'6", Fridge, furnace, flush toilet. Pressure water, 2 tanks. $3550 YOU SAVE $500
11'0", Fridge, furnace, oven, jacks, $3820 YOU SAVE $600
11'0" self contained, and jacks, $4595 YOU SAVE $625
13'0" Trailer, fridge, furnace, $2950 YOU SAVE $400
17'0" Trailer, fridge, furnace, power converter, 2 tanks, $4142 YOU SAVE $740
CLEAN TRADES
75 9'6" CAVEMAN Camper, fridge, furnace and jacks $2995
—PILGRIM 8'6" camperette, furnace, ideal for hunters $875
68 8 ft. SECURITY, Jacks, oven, fridge, furnace $1250
PARTS AND ACCESSORIES REPAIRS
HOURS OPEN: MON. to FRI., 9 a.m.-6 p.m.
PHONE 384-0213 anytime
LOGAN'S RV SERVICE CENTRE
650 Burnside Rd. Near Douglas
D-13458

169 MOBILE HOMES AND PARKS

TRIANGLE HOMES LTD.
$18,500
12x65 BENDIX
Leader, fully furnished, 3 bedrooms, setup and delivery included.
2435 Trans Can. Hwy.
478-1774 D01055A

Happy Valley HOMES LTD.
The Home of Modern Manufactured Housing Available on a turn-key Basis
2681 SOOKE RD.
478-8303
MEMBER WESTERN MOBILE HOME DEALERS' ASSOCIATION D.L. 00832-A
Now Available
Home Selection for GEORGE ESTATES
"A Modern Adult Development"
Located in Esquimalt
For Information Appointment Call
478-8305
HAPPY VALLEY HOMES

Robinhood
SALES AND SERVICE
FRANCHISE DEALER FOR HOMCO AND MANCO
2714 Sooke Rd. 478-9912, 478-9517
DL 00422A

HIDDEN VALLEY — We have a fine selection of quality single and double wide homes priced from $15,000-$25,000 on fully developed attractive park sites. Open daily for inspection 9 a.m.-5 p.m. or by appointment. Exclusive sales agents.
ADMIRAL HOMES LTD.
8500 Florence Lake Rd. 478-6434
(McD-01343A) 478-0034

$1,000 BUYS
—Electric hook-up.
—Set up on concrete pads with tiedowns.
—Complete skirting.
—Spacious lawn.
—6x12 deck at doors.
—Water pressure regulator.
—All pipes insulated.
CORWIL COACHES LTD.
6947 Grant Rd., Sooke
642-4416 DL 01541A

GOLDSTREAM MOBILE HOMES LTD.
PARAMOUNT PREMIER MONARCH AND PARKWOOD
Modern park space available with all purchases
2994 Jacklin
478-1751 478-1751
Dealer Licence No. 01280A
OPEN TO 5:30

FOR SALE BY OWNER, 1971 North West double wide mobile home. 24x44, 1,056 sq. ft. 3 bedrooms, wall to wall carpet, stove, fridge, and drapes included as well as a 21 cu. ft. freezer. 8x26 sundeck off back as well as 8x8 storage shed. 2 miles from downtown on a regular bus route. Rent space $49 per month. Asking $25,500. Phone now to see this rare buy, try your offer. 383-5316.

$18,950
New 12x68 Moduline Monarch set up on spacious family lot at Guardian Village, Sooke, including stove, fridge and $1,000 bonus package. Phone Ross Corby, 642-4416.
CORWIL COACHES LTD.
6947 Grant Rd., Sooke
DL 01541A

BEAUTIFUL 1974 AMBASSADOR mobile home, 12x68, fully covered sundeck, carport, skirted, landscaped. Treed seclusion. Adult park, close to town. Utility shed. 2 bedrooms, livingroom, diningroom, kitchen. All appliances including washer and dryer. Fully furnished except for bedrooms. Drapes, wall-to-wall carpet. Must be seen to be appreciated. Call 478-5394.

GORGEOUS LOCATION IN quiet park, enormous landscaped lot. Two-bedroom 12'x60' Olympian with large veranda. Only four years old and 15 minutes from Victoria. Financing no problem! Bank interest! Sacrifice, $18,400. 388-6275, pager 2594.

DOUBLE WIDE, 3 BEDROOMS plus guest cottage plus nearly half acre on Sooke Road. MLS. By appointment, call: 386-8871 BOB KEELING 652-1251 NEWSTEAD REALTY LTD.

DELUXE DOUBLE WIDE, 1233 square feet, permanently established on sea view lot, 3-bedrooms, master en suite, rec room, carport, top line furnishings and appliances, Saseenos area. Asking $44,900. 642-3732.

MOBILE HOMES SETUP IN PARK
Good selection of sizes and prices
BOB'S MOBILE HOMES 386-3623

DOUBLE WIDE
Nice setting — must be seen. 478-0780.

169 MOBILE HOMES AND PARKS

SACRIFICE!! SACRIFICE!!
OFFERS PLEASE
Please make me an offer on my beautiful 2 bedroom mobile home must go by October 10. 474-1280.

1974 MONARCH 24X52, 3 BEDrooms, 2 bathrooms, sundeck, garden shed, fridge, stove, drapes, wall to wall carpeted throughout. 478-9244, 478-7605.

TWO BEDROOMS, UTILITY, EXpando. Unusually spacious. Skirting, deck, shed, landscaped, Cowichan Bay. Everything superior but price. Adults. 748-1707 collect.

DOUBLE AND SINGLE WIDES All sizes, all areas complete. Financing O.A.C. Call today and compare NEWSTEAD HOMES LTD., 386-8871 D-00364A

75, TWO BEDROOM, 12'X56' Chancellor, stove, fridge, cedar skirted, carpeted, excellent condition. Three miles south of Nanaimo, in family park. Victoria, 477-4353; Nanaimo, 753-6040.

TWO BR. 12X64 FT. HOME, LOcated Goldstream Villa. Added LR and BR, 4 appliances. $19,500 evenings. 385-0549.

SPACE IN TRI-WAY MOBILE home park. Suitable for small travel trailer only, patio, garden. Available October 1st. 384-8791.

66' MARLETTE MOBILE HOME, completely furnished. Located in mobile home park. Langford area. Call 383-7154, 9 a.m. - 5 p.m.

MOVING MUST SELL 71 SQUIRE, 12x48, appliances, carport, mountain view in quiet park in Langford. 478-5607.

20', 12' AND 8' WIDE MOBILE homes in quiet, adult park near bus, stores. Jackson's, 974 Goldstream. DL 00044A.

10X42 MOBILE HOME, 2 BEDrooms, appliances, built-in bunks and cupboards. Offers on $5,000. 382-4940 after 4:30 p.m.

IMMACULATE 12'X52' FLEETwood, 2 bedrooms, applainces, full veranda, $9,500. 642-4139.

12X44 BUDDY, FRIDGE, STOVE, drapes, many extras. Must be moved. 478-6182.

3 BEDROOM STATESMAN SET up, skirted, sundeck. Phone 743-9100.

175 HOTELS

CHERRY BANK HOTEL 825 BURdett off season weekly rates to $55 per week. 385-5380.

DOMINION HOTEL, 759 YATES, centre of city, weekly and monthly rates, 384-4136.

185 CONVALESCENT AND REST HOMES

CHARMING ACCOMMODATION, ladies, no stairs, nutritious meals, kindly attention. 384-0693.

PRIVATE ROOM IN COUNTRY home. 479-6149.

190 ROOM AND BOARD

ROOM FOR RENT. USE OF kitchen facilities. University area. $100 a month. Phone 477-5654 after 4.

TWO BEDROOMS AVAILABLE, one for young working woman, one for young working man. 479-7661.

BOARD AND ROOM, LAUNDRY included for mature creative gentleman, Oak Bay, 598-8643.

BOARD AND ROOM WITH FULL home privileges. 382-4307.

193 ROOMS TO RENT

SPACIOUS ONE-BEDROOM suite in basement of home. Private entrance. Own washroom with shower. No cooking. Suitable for single person. $35 weekly. 478-7076 or 478-9382.

SLEEPING ROOM, FURNISHED, separate entrance, own complete bathroom, parking, quiet, secluded, within 4-mile Circle. Student or worker, non-smoker. $95. 479-8701.

FURNISHED ROOM FOR MALE, washing and cooking facilities, call 479-2445 on Mann Avenue, $100 per month.

FURNISHED ROOM FOR GIRL, kitchen, TV, lounge. Close to bus and University. 477-5650.

CLEAN ROOM WITH SLEEPING loft, for working person or student. $95. 1192 Fort St., Phone 382-5986.

COMFORTABLE FURNISHED room in clean, easy living house. 2501 Cook Street. 386-1536.

COMFORTABLE FURNISHED room in clean, easy living house, $75. 478-6770.

FURNISHED ROOMS, NONsmoking female student only. 595-4620 after 6:00.

$60. FAIRFIELD, NICE ROOM, clean working man, no smoking. 598-7168.

JAMES BAY INN Reasonable weekly, monthly rates, 270 Government, 384-7151

FURNISHED ROOM AND KITCHen, $130, working person. 382-5385.

UNFURNISHED ROOM, SHARE rest of hourse. 383-1629.

FURNISHED BEDROOM, USE OF kitchen, $95 month. Phone 385-0058.

FURNISHED ROOM, KITCHEN facilities, $85. 386-8686.

197 HOUSEKEEPING ROOMS TO RENT

LARGE, BRIGHT HOUSEKEEPing room, cablevision, carpet, fireplace, kitchenette. Available to responsible older woman willing to babysit 2-year-old about 15 hours per week in return for rent reduction. 383-4082.

BEDSITTING ROOM, PRIVATE entrance, semi-private kitchen and bathroom $115 including utilities. 216 Gov't St., 6-8 p.m. Wed. or Thurs.

AVAILABLE OCT. 15, HOUSEkeeping room with kitchenette in gracious home, close to Cook and Fairfield. Ladies only. 386-8647.

ROCKLAND Bright, attractive housekeeping rooms, one block from YMCA. $103.97. Phone 479-4594.

$75, $90. NEWLY PAINTED rooms, stove, fridge. $95 basement suite. Gentlemen. 1618 Richmond.

HOUSEKEEPING ROOM FOR rent at 2593 Vancouver St., rent $75. 384-3890.

GOOD, CLEAN FURNISHED rooms. Share bath and kitchen. $97 each. 477-4226.

1 ROOM NEAR WOODWARDS, non-smoker, non-drinker, 536 Cecelia, 385-1200.

LUXURY FURNISHED ROOM with kitchenette, $85 and $66 biweekly. Phone 382-5737.

PRINCESS AT COOK, SMALL clean room, quiet student or working person, $70. 642-3455, 385-4362.

ROOMS AND KITCHENETTE, clean, furnished, quiet. Working or student. 383-9794.

LARGE FRIDGE, STOVE. Quiet gentleman, $82.50. 6 to 8 p.m., 382-4946.

CLOSE TO TOWN. EVERYTHING included. Phone after 6 except Sunday. 386-1027.

FAIRFIELD, $94, RENT INcreased January 1st. 382-7410.

199 HOUSEKEEPING ROOMS WANTED

WANTED: LARGE HOUSEKEEPing room with kitchenette. For working girl. Limit — $140. 384-7847.

SELF-CONTAINED SUITE, NEAR UVic required, Alex, 477-8550.

200 APARTMENTS TO RENT UNFURNISHED

VACANCIES
Hundreds of Vacancies Monthly
Western Canada's Largest Most Experienced Rental Agencies
Member of BBB. Small fee.
1. $125—Bach. Furn. Own bath.
2. $140—1 Br. Duplex. Child.
3. $148—1 Br. Furn. Mature sngl.
4. $171—Bach. New. Deluxe.
5. $180—1 Br. Vic. West. Cat.
6. $185—1 Br. Esq. Inc. Util.
7. $200—1 Br. Central. Cat.
8. $201—1 Br. Swirl pool. Sauna.
9. $200—2 Br. James Bay. Baby.
10. $210—2 Br. House. Esq. Pet.
11. $214—2 Br. James Bay.
12. $233—2 Br. Character suite.
13. $225—3 Br. Mobile home. Now.
14. $400—3 Br. Oak Bay. Child. Pet.
15. $360—3 Br. Dup. Child. Pet.
16. $400—4 Br. House. Deep Cove.
HOMEHUNTERS
OPEN 7 DAYS A WEEK
1394 Hillside Ave. 598-5101
GARDEN CITY PROPERTY MANAGEMENT LTD.

ESQUIMALT
1-2 bedroom and 1-1 bedroom near Naden, brand new apartment, wall to wall carpet, children welcome. 385-4832 after 4 p.m.

200 APARTMENTS TO RENT UNFURNISHED

"NOW RENTING"
MANCHESTER COURT
565 MANCHESTER ROAD
(One block north of 500 block Gorge Road East)
ONE BEDROOM SUITES from $215.00
TWO BEDROOM SUITES from $275.00
AVAILABLE OCTOBER 1, 1976.
Featuring:
—EXTRA LARGE BRIGHT SUITES
—BUILT-IN DISHWASHER IN ALL TWO-BEDROOM SUITES
—WALL-TO-WALL CARPETING
—DELUXE KITCHENS
—LARGE WALK IN CLOSETS
—EXTRA LARGE BALCONIES
For further informaiton call:
BROWN BROS. on BLANSHARD
385-8771 (anytime)

PARKSVILLE
NOW RENTING
DELUXE
CHENEY LANE APTS.
155 CHENEY LANE
—1 Bedroom
—1 Bedroom and Den
—2 Bedrooms
—2 Bedrooms and Den
Elevator, laundry, cable TV, controlled entrance, drapes, w-w carpet.
Please call Resident Managers Mr. and Mrs. Stewart
248-5431

Quadra Woods
BEAUTIFUL LOCATION
NEW INNOVATIVE SUITES IN A COUNTRY ATMOSPHERE, 5-ACRE SITE CLOSE IN, CONVENIENT. A FEW VACANCIES IN THE FIRST BUILDING NOW OPEN, NEXT BUILDING TO OPEN NOVEMBER 1, 1976. FOR MORE INFORMATION CALL W. HARRIS, 479-5688 BETWEEN 1 AND 9 P.M.

ESQUIMALT
NOW RENTING
Verdon Manor
859 Carrie St.
(Corner of Graigflower)
—1 bedroom
—2 bedroom.
Elevator, laundry, cable TV, controlled entrance, drapes, W-W carpet. Children welcome. No pets. Possible occupancy Oct. 15.
Please call Mrs. McInnis
385-2140

PEMBROKE PLACE
830 Pembroke
1 Br. $225; 2 Br. from $265—close to city centre. Adults only. No pets. 384-7337.
HARRISON HOUSE
Fort - Pandora area—1417 Harrison St. 1 Br.—$199; 2-Br.—$250.
McKENZIE MANOR
1010 McKenzie Ave. 592-2227
1 Br. $220—2Br. $289
829 ADMIRALS
2-Br. $255. One child welcome
Kilmarnock Holdings Ltd. 595-2434

JAMES BAY AREA
$133.22—Bachelor Apt. Available October 1.
$275.00—2-BR — Heat and water included. Available Oct. 1 and Nov. 1.
CEDAR HILL HILLSIDE AREA
$225.00—1-BR — Heat and water included. Available Nov. 1.
$250.00—2-BR — Heat and water included. Available Oct. 1 and Nov. 1.
384-8124 RENTAL DEPARTMENT
PEMBERTON HOLMES LIMITED
1000 Government Street

BEACON HILL PARK ADJOINS this nwly decorated, carpeted, 1-bedroom suite in beautiful, quiet, retirement oriented, modern block. Near shopping. Available November. $250 includes fridge, stove, cablevision, swirlpool sauna, hobbyshop and roof lounge, etc. Please apply manager, Apartment 129, 964 Heywood Avenue. The Villa Royale. 383-9382.

55 BAY ST.
Victoria's newest apartment block, overlooking Victoria West Park, City and Ocean Views. Beautiful large, fully carpeted suites. 1's, 2's, 2 bedroom plus den. Please call 383-5968. Sorry, no children or pets.

DALLAS ROAD AREA. SPACIOUS 3-bedroom suite in modern apartment building. Elevator, controlled entrance, 2 full bathrooms, W-W carpet, heat, hot water, parking included. Available immediately. $425. For appointment to view 383-1436 or leave message. 595-2601.

NOVEMBER 1ST OR SOONER, large quiet almost new 2-bedroom condominium with 2 full bathrooms, excellent area beside Fairfield Village, close to Beacon Hill Park, the sea, downtown. Rent $325 per month. Adult oriented building, no pets. 479-8169.

QUIET 1-BEDROOM SUITE close to shopping, bus, Willows Beach, new paint job, wall to wall, drapes, stove, no pets. Elderly couple or mature lady. $250. Available October 15. 592-2541. Evenings 592-6119.

IMMEDIATE
Attractive bright 1-bedroom corner suite. Stove, fridge, drapes, carpeted. Close to shopping, public swimming and tennis. 970 Kings Rd. at Quadra. View by appointment. 383-8340, 382-3721.

AVAILABLE IMMEDITELY
2-Bedroom suite, balcony, cablevision, building located on quiet cul-de-sac without traffic. Heated covered pool, sauna, adults only. View by appointment. 383-8340, 382-3721.

BACHELOR UNIT, LIVING room with new W-W carpet and redecorated throughout. Extra large kitchen and dining area. Colwood $200. Western Homes Ltd. 386-3494.

NEW 1-BEDROOM BASEMENT suite in Sooke, on bus route, wall-to-wall carpets, stove, fridge, heat, light, water, cablevision included. $200. Non-smokers. Phone 642-3801.

BACHELOR, 1 BEDROOM, 2 bedroom. Cable, water, sauna, games room. Mature adults only. No pets. Apply Suite 101—3048 Lake Cowichan Road, Duncan.

BLUE CEDAR, 820 CRAIGflower, one bedroom, $184.50. Available October 15th. One bedroom, $197.50, available November 1st. Phone 382-5641.

SEMI-FURNISHED SUITE OR office. Business person. Town area. References. $170 a month. 386-6829.

SOOKE WATERFRONT, NEW 1-bedroom condominium. Rent $195. References. 642-5161.

ONE BEDROOM, $170, JAMES Bay. No children, no pets. Mature person. 383-7022.

1-2 BEDROOMS, $171.26—$202. Close in, quiet tenant. 595-2977.

200 APARTMENTS TO RENT UNFURNISHED

SEASPRAY PROPERTIES LTD./REALTORS
727G Johnson Street
NOW RENTING
1253 ESQUIMALT RD.
1 BEDROOM $230
CHILDREN, SMALL PETS WELCOME
946 BALMORAL
DELUXE BACHELOR SUITES
Separate entrances. Rent includes all utilities plus covered parking.
FURNISHED $255 MO.
386-3124

NOW RENTING
REDWOOD PARK
157 Gorge Road East
(available November 1st)
One bedroom suites from $220.00
Two bedroom suites from $285.00
Featuring:
—Pool and Sauna
—Recreation room
—Underground parking
—Large suites with extra large, bright kitchens
—On the Gorge waterway.
For further informaiton call:
BROWN BROS. on BLANSHARD
385-8771 (anytime)

PARKSVILLE AND A COLORED TV
One of the most attractive new security apart. buildings and with possibly the largest suites on Vancouver Island. As an incentive all tenants signing 1-year lease before Nov. 1, and $100 will be given a $500 20" color TV as an added bonus! Don't hesitate phone our Manager Mr. Stark at 338-8578, 385-3769 or 248-5841 for more information.
MOLLET MANOR
A Government Rental Assistance Plan.

CHATEAU VICTORIA
VICTORIA'S Downtown "HOTEL" and APARTMENT complex.
740 Burdette 382-4221

GORDREAU
On Gorge Waterfront
Available immediately large 2-bedroom suites.
—swimming pool
—swirl pool
—sauna
—recreation room
For further information call:
BROWN BROS. ON BLANSHARD
385-8771 (anytime)

WINDSOR COURT
1 BEDROOM, $230-245
2 BEDROOM, $290-$310
Facilities include; sauna, whirlpool, 50' swimming pool, squash court and tennis court. For appointment please call:
Mrs. Atkinson, 384-1992
Mr. Hand 383-5059
Mrs. Innis, 384-3430
Sorry no children or pets.

IN SOOKE
On the shores of Sooke basin, set on 2½ acres on landscaped property, are seven 4 plexes, featuring wall to wall carpet, coloured appliances, and firepace. All are two bedroom with extra large master bedroom. Also rec. room, laundry facilities and inside heated storage. To view phone 642-5525.

ADMIRALS SQUARE
1315 Esquimalt Rd. Conveniently located 2 bedroom suites available, ground floor commercial area presently consists of a pizza place, smoke shop, taxi stand with Butcher and Baker on the way. Close to transportation. $285 per month. Call 388-9311 or 388-5471.

ONE BEDROOM APARTMENT available immediately, one and two-bedroom apartments available November 1st. Vic West area. Heat, hot water and cablevision included in rent. Fridge, stove, drapes and wall to wall supplied. 384-5320.

QUADRA WOODS APARTMENTS
Park like setting on 5 acres. 1 and 2 bedroom suites. Available October 1st. Adult oriented. For further information call. 384-5081.

LARGE CHARACTER 1 BEDroom apartment, newly redecorated, third floor view, suit 2 working ladies or married couple, no pets or children. $225. unfurnished, $275. furnished. Cherry Bank Hotel. Call Mr. Dickson at 385-5380, 10 a.m. to 6 p.m. only.

NEW BUILDING
One-bedroom suites available immediately. From $210. 899 Craigflower. For further information call 384-1101, 384-0249, TOD HACKETT Construction Ltd.

ELDON PL.
Near Woodwards on bus line. Available Oct. 1st. 3 bedrooms $337. Pool, sauna, swirl pool. Mature adults only. No children or pets. References. 386-0614.

IMMEDIATE OCCUPANCY. Studios, $230-$265. 1 bedrooms $270-$300. 2 bedrooms $345-$365. Fabulous view, pool, sauna, swirl pool and covered parking. 647 Michigan St., 382-8237, 2-9 daily, 1-6 weekends.

BRAND NEW DELUXE 1 ($220-$230) and 2 ($290-300) bedroom view suites on Midgard off Shelbourne. Soundproofed. Covered parking. Adults. Nov. 1st occupancy. J. Henderson, Henderson Realty, 385-9741 or 652-3157.

ESQUIMALT, 1 AND 2 BEDrooms, available November 1 in quiet building. $204.50 and $238. Wall-to-wall, drapes, stove, fridge, heat, cablevision, hydro-pool, close to bus, retired couple preferred no pets please. 385-9862.

2-BEDROOM BRIGHT SUITE, south Oak Bay, ½ block to stores and Beach Drive, heat, cablevision, parking, $196. November 1st. Middle aged preferred. Sorry no pets. 384-3480.

1-BEDROOM BASEMENT SUITE, quiet non-smoking single person only. Fridge, stove, drapes and utilities included, $225 a month. Available Nov. 1. Phone 478-7290.

BRIGHT 1 BEDROOM SELF CONtained basement suite, private entrance, wall to wall carpet, clean and quiet, suit 1 business girl 388-9872.

AVAILABLE OCT. 15, BACHELOR basement suite in Glen Lake-Colwood area. Fireplace, wall to wall carpet, utilities included. $175. a month. 478-5669 after 6.

PENSIONERS—$106.00 self-contained bachelor ste. near Beacon Hill Park. Western Homes Ltd., 386-3498.

ESQUIMALT. 1243 PARK TERrace. Modern 2-bedroom. $146.55. Middle-aged or older preferred. 382-1353 or 384-5459.

TWO DELUXE 2-BEDROOM suites, $252. One 3-bedroom suite at $279. All utilities extra. Available November 1. 382-8090.

TWO-BEDROOM APARTMENT, View Royal. Wall-to-wall carpet, fireplace, quiet couple, 479-3357 after 4.

2-BEDROOM NO-STEP TOWNhouse, fridge, stove, washer and dryer. References required. $300. Phone 386-3585.

BACHELOR ARTIST APARTment, in newly renovated historic James Bay house. 386-8633. $225, utilities included.

NOVEMBER 1. SPACIOUS 3-BEDroom upper duplex with fireplace. Richmond Rd. 595-6784.

$189.67 PER MONTH, 1 BEDroom suite, available November 1st. Mature adults. 477-7026.

JUBILEE AREA, 2-BEDROOM basement, $200 per month. 477-7150.

LANGFORD, 1 BEDROOM BASEment suite, free utilities, $225 per month. 478-2995.

ONE BEDROOM COTTAGE, $225 — includes all utilities. 479-8112.

200 APARTMENTS TO RENT UNFURNISHED

LARGE TWO-BEDROOM SUITE. New carpet and drapes. Indoor pool, elevator, near shopping and bus line, $254 per mnth. Phone 384-3686.

85 BURNSIDE WEST — 1-bedroom, wall-to-wall, fridge and stove incl. $189 per month. No pets or children. SWINERTON STEWART CLARK, 385-2481.

IMMEDIATE USE OF 2-BEDROOM APARTMENT
With remuneration for responsibilities and security duties. Responsible and mature individuals only (2 persons preferred). Phone 385-4465. McCall Bros. Funeral Directors Ltd.

RECENTLY RENOVATED 5-plex on May 1st in Fairfield, available for immediate occupancy, new wall-to-wall carpet, stoves, fridges. Has fireplace. $295 a month. For appointment to view call Diversified Holdings Ltd. at 388-9181.

SIR JOHN FRANKLIN APT.
3287 QUADRA
1-bedroom deluxe suite in modern, quiet apartment building, available November 1, mature adults only. Viewing daily 1 to 3 or phone 386-6149 or 658-5132.

APRIL MANOR
2350 Wark Street
Available immediately, one bedroom suite, $185. One bachelor suite, $165. Phone 383-1042.

OVERLOOKING WEST BAY Marina, 1-bedroom from $210, includes heat and cable. Sorry, no children or pets. Please call from 12 noon to 7 p.m., 386-9826.

AVAILABLE IMMEDIATELY. 1-bedroom apartment in town, modern building. Wall-to-wall, cable, adults only. $179.50 month. Phone 386-7161 after 4 p.m.

CAPSTAN COURT
Adult oriented building. 1-bedroom suites, $225-$230. 2-bedroom suites, $275-$285. Quiet, close to buses and shopping. 384-4732.

EXCELLENT 3-BEDROOM 1200 square feet unit recently renovated heat included, $275 per month, 382-8822 or 382-6142.

ESQUIMALT ONE BEDROOM, water, heat, cable, carpet, available immediately. One bedroom, November 1st. 478-3854.

908 MARKET STREET, 1-BEDroom suite at $200. Sauna, cablevision and parking included. Phone 382-4419 or call at No. 109.

$189.50, 2 BEDROOM SUITE, hardwood floors, available November 1st. 1239 Park Terrace, Esquimalt, 385-2925.

SUITES AVAILABLE FOR NOvember 1st, no children or pets. Resident manager 477-9601, 9 to 6 p.m.

CENTRALLY LOCATED. ONE bedroom. No children, no pets. 592-4410.

AVAILABLE NOVEMBER 20TH, 3 or 4 bedroom house, fridge and stove, $350 per month. 478-0849.

1 AND 2 BEDROOM APARTment for rent November 1, phone 386-3719 after 4 p.m.

201 APARTMENTS TO RENT FURNISHED

PENTHOUSE MANOR HOTEL
2930 Washington 388-7818
New ultra modern deluxe bdrm. and bachelor apartments. Beautifully furnished, situated in quiet location overlooking Gorge waterways, close to bus service. Includes color TV, telephone, dishwasher, laundromat, sauna and swirl pool. Maid service. No pets. Rent by day, week or month.

CRAIGFLOWER MOTEL ON GORGE WATERWAY
Offers deluxe bachelor and 1-bedroom suites at special winter rates. All the comforts of home. Completely furnished with maid service and laundromat on premises.
CALL 388-7861

DAILY—WEEKLY MONTHLY
Adjacent to Inner Harbour and Parl. Bldgs., indoor pool, sauna, coin laundry. Fully furnished 1-bedroom suite from $250 month. Linens, dishes, color TV available.
ROYAL SCOT INN
426 QUEBEC ST. Ph. 385-3543

DE LUXE ACCOMMODATION. Furnished bachelor, 1 and 2-bedroom suites available from Sept. 15. Maid service, answering service, indoor heated pool, saunas, coffee shop, dining room, laundry, colored cable TV. "No pets." Coachman Inn, 229 Gorge Rd. E. Phone 388-6611.

DE LUXE ACCOMMODATION. Furnished bachelor and 1-bedroom suites available from September 15. Colored TV, dining room, laundry, indoor pool, hydro pool, saunas, lounge, maid service, answering service. No pets. Canterbury Inn, 310 Gorge Road. Phone 382-2151.

DELUXE ACCOMMODATION
Furnished 1-bedroom suite at special rates. Indoor pool, sauna, dydro pool, laundry. Colored TV available. With or without maid service. No pets. Oxford Tower Inn, 133 Gorge Road East, phone 388-6431.

LARGE 1 BEDROOM SUITES, completely furnished, plus kitchen, weekly maid service. Everything included. $75 a week, or $220 a month. Suitable for up to 3 people at a slightly extra cost. In one mile circle, 384-5122.

KENT APARTMENTS, BLANshard at Johnson, October 5, furnished studio suite. Responsible adult, non-smoker ony. No children or pets, $160 per month. Mr. Walpole, 386-7694.

MODERN, CLOSE IN ACcomodation, everything supplied monthly off-season rates, indoor pool and sauna, parking. Queen Victoria Inn. 386-1312.

BACHELOR AND 1-BEDROOM suites fully furnished. Include linen and kitchen ware, $210 to $230 a month, adults, no pets, Jubilee Hospital area. 592-9516.

$295. IMMEDIATE OCCUPANCY. Luxury 1 bedroom fantastic view, includes heat, covered parking, pool, swirl. Adults. 382-8231 from 2-8.

DE LUXE ACCOMMODATION
Large completely furnished bachelor suites, to quiet responsible adults. From $70 per week. Scotsman Motel, 490 Gorge Rd. East.

OLDER HOME IN FAIRFIELD, 1-bedroom, spacious, newly decorated, all sound, quiet, close to park, town and shopping centre, $295. 384-0912.

THUNDERBIRD MOTEL, ADJAcent Beacon Hill Park, stores and downtown. Available October 1. 384-0632, 382-9087.

1-BEDROOM FURNISHED, INcluding piano, for 3-6 months, available October 16th. 384-8698, after 6 p.m.

SELF-CONTAINED, ONE BEDroom, Belmont-Gladstone area. Older working or retired adults. $127. 595-6660.

2 ROOM BACHELOR SUITE, share bathroom, $135. 383-4082. Available October 15th.

$113, COMFORTABLE, TWO rooms, walking distance, suit older lady. 592-2038.

MODERN, NICELY FURNISHED, 2-bedroom suite, university area. $285. 477-2101.

BACHELORS AND 1-BEDROOM suite including everything. Phone 478-3443.

1-BEDROOM SUITE, UTILITIES paid, shared bath. No pets. $130. 386-2562.

TWO ONE-BEDROOM SELF-CONtained apartments. Victoria Press Box 458.

2 ROOMS INCLUDING HEAT, electricity and utilities, $145. 383-3309.

JAMES BAY, NEWLY RENOVATed one bedroom, $230. No children or pets. 478-7786.

1-BEDROOM SUITE, FURnished, sea frontage, adult, no pets. 478-3323.

3 ROOM SELF-CONTAINED, AUtomatic heat, hot water, cablevision, $195. 507 Simcoe, 383-5823.

FAIRFIELD, STUDIO SUITE, furnished, $185 month. 478-8903.

FURNISHED BACHELOR SUITE, $160. Close to city, 388-9396.

202 APARTMENT FURNITURE TO RENT

STANDARD FURNITURE
Three Rooms from $40 per month
Immediate Delivery
382-5111

203 APARTMENTS WANTED

RESPONSIBLE YOUNG WORKing couple wants apartment in Fairfield area between $150 and $200 per month, 1 or 2 bedroom. 386-6673, walking distance to town. Wanted for the 15th or the 1st.

MARRIED COUPLE, QUIET, non-smokers, non-drinkers, no children or pets, excellent references requiring clean apartment or small house. Carpenter husband, will do renovations, in exchange for some rent. 478-2665.

ELDERLY WIDOW REQUIRES before Dec. 1, 1 bedroom apartment with private entrance. No stairs, very quiet person, no visitors, no pets, would prefer within 5 mile circle of city on bus route. Phone 382-1723 anytime.

QUIET WORKING WOMAN, well-behaved dog, numerous houseplants need sunny, self-contained, furnished accommodations. Please, reasonable rent. All replies appreciated. 385-8641.

QUIET, SELF-CONTAINED apartment or small house for responsible working couple, by November 1, references. 477-7371 or 388-5331.

WORKING MOTHER AND 2 school age children wish apartment near Sears or Oakland school area, November 1st. References. 383-8411 between 8:30-5:00.

GIRL 23 REQUIRES ONE BEDroom older apartment or house, must be quiet and self-contained, $150 or less. Call Sue, mornings. 652-3538.

MATURE PROFESSIONAL COUple wanting one or two bedroom older flat with character. Can wait until December 1st or January 1st. 477-6115, after 4:30.

WANTED 1-BEDROOM APARTment for working lady, excellent references. Approx $150. Call Donna 386-7055.

RELIABLE FEMALE STUDENT and nurse urgently require two-bedroom apartment or house by 15th October. 384-4696.

RESPONSIBLE WORKING COUple seek sunny one-bedroom apartment junction-Oak Bay area. Nov. 1st, $180. 382-7974 after 5 p.m.

RESPONSIBLE WORKING woman requires 1-bedroom suite or duplex for Nov. 1. References. 388-9820 evenings.

204 SHARE ACCOMMODATION

FOR RENT: FURNISHED BEDroom in modern townhouse, share kitchen, dining, rec room facilities. Washer and dryer, cablevision. Hillside area, suitable for working man, $125 per month. References. Available now. Call 598-4930 or 595-6272.

ANYONE INTERESTED IN sharing two-bedroom apartment in older well-maintained house on Rockland, your cost approximately $175. Please call 383-7008 or 592-0759.

FOR RENT TO WOMEN (OR girls), 2 bedrooms or share master bedroom in lovely house in Cadboro Bay area. Suitable for music practice. $150 for single room, $100 each for double. 477-7754.

FEMALE TWO ROOMS, TOP floor of house in Fairfield, share kitchen and bathroom. 384-8667.

PERSON TO SHARE TWO BEDroom house. 1361 Lyall Street. 385-3145 after 5 p.m.

206 DUPLEXES TO RENT

BEAUTIFUL NEW HOME, 3 bedrooms plus (1,650 sq. ft.) available immediately, ovelooking Gorge waterway. Includes fridge, stove, dishwasher, washer and dryer, 1½ bathrooms, fireplace, patio and fenced yard. Close to schools, shopping and transportation. Family with references. 500 per month. Call 386-1422, Local 258.

-BEDROOM UNIT WITH LARGE storage basement in side by side duplex with fantastic lake view. Near beach and stores. Stove and fridge. Beautiful Shawnigan Lake. One child and one small pet welcome. $295 p.m., available immediately. Call J. Ettema 743-5311 or 743-2607 Collect, anytime. Shawnigan Realty Ltd.

GORGE VALE AREA, YEAR old, immaculate, 3-bedroom, 1½ bath, upper duplex, includes slate fireplace, dining room, large kitchen, new washer, dryer, fridge, and stove, wall-to-wall, drapes, garden, large sundeck, water, nice view of Esquimalt Harbour, no pets. $385. 388-9892.

$287.00—2 BR SxS, Esquimalt area. Available Oct. 1.
$350.00—3 BR Metchosin. Electric heat — Nice home on 2 acres of land, with forest view. Avail. Oct. 1.
384-8124 RENTAL DEPARTMENT
PEMBERTON, HOLMES LIMITED
1000 Government Street

JAMES BAY, DUPLEX
Both suites available 1 November. Fridge, stove, drapes, washer and dryer hook-up. Electric heat, drive-in garages, wall-to-wall, half block to beach. No pets. Upper 2-bedroom, $290. Lower 3-bedroom, $380. Phone 658-5822.

SOOKE
$200 PER MONTH
2 bedroom, children okay. Fridge, stove, heat and water supplied. Also, 2-bedroom units in town. Phone 642-3829.

NEW 1-BEDROOM SUITE, BOTtom of new duplex. Washer, dryer, stove and fridge. $275 p.m. Including heat and power. NO DOGS. 422 Wilson St. WESTGATE RLTY, 388-9941 or 479-5910.

NEW LARGE 3 BEDROOM SIDE by side duplex, fridge and stove, w to w carpeting, sundeck, carport, full basement, children welcome. Available Oct. 1 rent $375, phone 478-8653.

OAK BAY AND CHAMBERLAIN. Immediate occupancy for upper duplex. 2 bedrooms, fridge and stove included. Free heat and water. Suitable for 2 adults. $225 monthly, 382-0030.

HAULTAIN-FERNWOOD AREA, immediate possession, 2 bedroom duplex, stove, fridge, new carpet, no pets, heat included, rent $290. 478-4488.

LANGFORD SIDE DUPLEX, 2 bedrooms, drive-in basement-garage, fridge, stove, $300 monthly. Available immediately. 478-3706.

NEW 3-BEDROOM DUPLEX, dining room, fireplace, full basement, wall-to-wall carpeting, large yard, appliances optional, available immediately, $425. 383-0831.

LOWEoR 2-BEDROOM, LARGE dining and rumpus room, $240. Share utilities, fridge, stove and livingroom suite included, near K-Mart. No pets. 477-6526.

ATTRACTIVE UPPER 1-BEDroom, fridge, stove, wall-to-wall carpet, $250, heat and water included. Sorry no children or pets. 384-4452.

JUBILEE AREA — 1798 Kings Rd. 2 or 3-bdrm, full bsmt $324.00.
2726 PRIOR ST., 2-bdrm upper — Vacant. $249.00.
Western Homes Ltd., 386-3498

OAK BAY, CHARMING SIDE-BY-side. Two bedrooms, and den. Fireplace, stove, refrigerator, new carpeting, immediate occupancy. No children or pets, references required, $400. 592-4634.

BEAUTIFUL NEW S.XS. DUplex, landscaped, fenced, 3-bedrooms, sundeck, appliances, no pets. Colwood 478-2523.

NEWER COZY ONE-BEDROOM side-by-side for quiet reliable tenant(s). $200 includes utilities. 592-7792 Cedar Hill.

TWO-BEDROOM, FIREPLACE, fridge and stove, basement with garage. Close to Simpsons-Sears. 592-0886.

ONE BEDROOM SIDE-BY-SIDE with full basement. Oil furnace. $180. Fridge and stove included. 479-3570.

2-BEDROOM DUPLEX ESQUImalt, stove, new carpet, and paint. $325. Available immediately. 658-8292.

2-BEDROOM, FIREPLACE, wall-to-wall carpet, nice yard and garden on Cedar Hill Rd., $300. 595-6555.

IMMACULATE TWO BEDROOM, modern, nice location, close to everything. Rent: $345. Phone 382-9539 or 382-5043 after 5.

FERNWOOD AREA, SPACIOUS 3-bedroom suite, with fireplace, wall-to-wall carpet, November 1 $350. 385-4364.

UPPER 3 BEDROOM DUPLEX, $275. Includes heat and water, Available now, Phone 382-7338.

SIDNEY, SEA VIEW, FIREplace, sundeck, 3-bedroom duplex. $330. 656-4388 after 6.

SIDNEY, 3-BEDROOM DUPLEX, $290. 656-4388 after 6.

210 HOUSES TO RENT UNFURNISHED

$376.00—3-BDR, SIDNEY AREA. W-W—Large Yard. Available now.
$400.00—3-BR — METCHOSIN AREA. Lovely home on 2.10 acres land — 1½ bath, full basement, aviary and small stable included. Available now.
$425.00—3-BR — GORGE CRAIGFLOWER area — Brand new home—2½ baths, rec room down, on quiet block. Available now.
384-8124—RENTAL DEPARTMENT
PEMBERTON, HOLMES LIMITED
1000 Government Street

Large 3 or 4-bedroom home with acreage Metchosin. $450.00 P.M. Call 477-7050 or 598-5144, Gerry Martin.
Large 2-bedroom townhouse. ½ block from ocean. James Bay. No children, $300.00 P.M.
Gerry Martin
598-5144 or 477-7050
T. L. Mann and Assoc. Ltd.

TOWNHOUSE
4061 LARCHWOOD
3-BEDROOM, 1½ bathroom, full basement, oil heat, drapes, range, fridge, washer and dryer and fireplace. Rent $375. Manager 477-3481 or 385-2458. Byron Price and Associates Ltd.

AVAILABLE NOVEMBER 1ST OR sooner, beautiful views of city, large secluded lot with patio and barbecue, 3 bedrooms, living room with firepaice, dining room, quality broadloom w to w, drapes, frost-free fridge and range. No pets, reliable references $400 per month, 388-9206, after 6 p.m.

AVAILABLE NOVEMBER 1, one-year-old deluxe home, 2 bedrooms, include spacious kitchen, new fridge, stove, some drapes, sundeck, wall to wall carpet, no pets, 1 or 2 children welcome, $375 per month includes electricity and heat. Phone 384-3721 after 5:30 p.m. or 384-7641.

BROADMEAD
Charming, executive home, post and beam living room with brick fireplace and plank flooring. Four bedrooms, 2½ baths, panelled den. Rent: $535, available now to lease. Phone the Royal Trust Company, 388-4311.

4-BDRM. NO-BASEMENT, $375 Duplexes — Fairfield, lower 2-bedroom, $345. Vic West—3-bedroom upper, 2-bedroom lower, $325 each. Duplex rents include heat, water and appliances. Students, couples, children welcome. No pets. 658-5702.

GLANFORD AREA, 4-YEAR-OLD, newly decorated 3-bedroom home, with bedroom or office and ½ bath in fully finished basement. Fridge, stove and some drapes included. Immediate occupancy. $450. Phone 479-2703.

MARIGOLD-TULIP, 2-BEDROOM, full basement, appliances, November 1st. $350. Colwood-Laren Road, modern 3-bedroom, wall-to-wall, ensuite, November 1st. $365. Wilson's Rental Management, 382-3941.

LAKEHILL, 3- OR 4-BEDROOM, 1½ baths, dining room, rec room, drive-in garage, stove, fridge, drapes, some carpeting. References. $475. Lease available. November 1st. 656-1500.

ESQUIMALT-GORGE AREA
Available 1 November, large 4-5-bedroom house, large lot. Fridge and stove. Student's or young working people welcome. $480. Phone 658-5822.

CHARMING HOME, 4 BEDrooms, fridge, stove, close to bus, near Vic High School, no pets, references required. $400 per month. Available Nov. 1. 383-9389 after 5 p.m.

GORGE ROAD: 3-BEDROOM family home with kitchen, dining-living room and basement on large treed lot. Rent, $450. Call 388-5812 from 8 a.m. to 5 p.m. and 385-0928 evenings.

AVAILABLE NOV. 1, 2 BLOCKS from university, split level 1500 square ft., 3 bedrooms, family room, fireplace, 1 year lease available with option to buy, $425. 477-0997 or 382-8263.

PARKSVILLE
FOR RENT, 2 storey house and 10 acres, $200 per month. BRIAN RIPLEY 598-5643 or Lansdowne Properties 592-2431.

ESQUIMALT, 560 PARADISE ST, $350. 3-bdrm., no bsmt. Available immediately.

3822 Rowland Ave. 3 bdrm. full bsmt., nice fenced yrds, $332.00. Western Homes Ltd. 386-3498.

GORGE AREA, TWO OR THREE bedroom full basemet house. Two fireplaces. Drive-in garage. Large fenced lot. Fridge and stove. Available 1st of November. $400 per month. Phone 652-1204, after 6.

THREE BEDROOMS, TWO bathrooms, family room, living room with fireplace, dining room. New carpeting. Close to town and park. Fenced yard. References. $450 per month. 595-8676.

TWO-BEDROOM HOME IN THE Gorge area, children welcome. Rent: $350 per month. Available now. Phone the Royal Trust Company, 388-4311.

AVAILABLE IMMEDIATELY, 4-bedroom house on Gladstone Ave. Students or young working people welcome, $400. Phone 595-0234 or 595-6784.

UPPER 2-BEDROOM DUPLEX for $250. Woodwards area, stove and fridge, owner will pay for heat and water, immediate occupancy. 382-7685.

AVAILABLE OCT. 15
Charming, modern, 1-bedroom cottage on 11.75 acres, $225. Call 592-2431 or 598-7689.

SMALL 2-BEDROOM HOUSE IN Esquimalt available Oct. 15, phone after 6 p.m., 478-7483, $210 per month.

3-BEDROOM HOME ON 5 ACRES in Sooke (1 mile, Sooke Village), animal barns, $350 per month, November 1. References. G. Chan, 386-2955 or 477-3178.

3-BEDROOM PANABODE, fridge, stove and drapes on 2 acres in Metchosin, $475 per month, available November 1st. 478-9201, evenings.

1-BEDROOM CABIN ON 11.75 acres. 6½ mile circle. $225 per month. Call: GLENN NICHOLLS 592-2431 or 598-7689, Lansdowne Properties.

3 BEDROOM HOUSE, BRENTwood, $350. 2 bedroom house, Swan Lake area, $350. 2 bedroom upper duplex, $250. 658-1061.

THREE-BEDROOM TOWNHOUSE, wall-to-wall, four appliances. No pets, available now. Phone the Royal Trust Company, 388-4311.

NICE TWO-BEDROOM ON CLOvelly, $375 month. References required. Available October 1. 385-2140.

1 BEDROOM COTTAGE NEAR Elk Lake. Ideal for responsible couple. No pets. Security deposit, and references. $155. Reply Victoria Press Box 491.

ESQUIMALT, 3 BEDROOMS, basement, newly decorated, no small children, reference please. $350, 386-0394.

AVAILABLE IMMEDIATELY 3 bedroom home, full basement, fireplace, short term lease, $400, 595-5313.

COLWOOD, 4 BEDROOMS, 3 bathrooms, close to schools, fridge, stove, dishwasher included. $425 month. 478-1561 after 5.

AVAILABLE IMMEDIATELY 3-bedroom home near University Shopping Centre. $400. 384-8075 pager 481.

TWO BEDROOMS, LIVING ROOM with fireplace, dining room, new carpets, close to town. References. $355. 595-8676.

LARGE HOUSE, INDUSTRIAL area, available for rent until January 1, 1977 at $250 per month. 385-3408.

2-BEDROOM HOUSE, AVAILable immediately, $270 per month. 479-2471, after 4 p.m.

COOK ST., 2 BEDROOMS, BASEment house. Available. $275. 386-3816, 384-4013.

SOOKE, 2-BEDROOM HOME with basement and range, $350 per month. 642-5655.

SIDNEY, MODERN FOUR BEDroom, dishwasher, fenced, $400. 652-1385, 656-4212.

3-BEDROOM, FRIDGE AND stove, no pets, near school, bus stop, shopping. 383-3186 or 384-2772.

3-BEDROOM HOUSE OVERLOOKing Deep Cove Marina, $375, available immediately, 656-6906.

2 BEDROOMS, LIVING ROOM with fireplace, near Woolco, $350. 384-7448 or 384-4970.

3-BEDROOM, GROUND FLOOR, on Rithet. Luxurious condominium, $425. 658-5706.

3-BEDROOM HOUSE IN GORDON Head, $350. 477-2639.

3-BEDROOM, CITY CENTRE, $300. No pets. Adults. 595-6169.

210 HOUSES TO RENT UNFURNISHED

¾-ACRE ON FLORENCE LAKE in Langford area. Two bedrooms plus second complete bathroom and third bedroom, or office on separate entrance downstairs. Large vegetable garden, chicken coop, surrounded by woods. Suitable for pets or children. References please. $385 per month. Available November 15. 478-3364.

NEAR K-MART — ATTRACTIVE 2-bedroom bungalow — w-w, 1½ baths, family room. Rent $400 p.m. Available immediately to responsible adults.
david Burr ltd.
655 Fort St. 384-9335

EAST SOOKE WATERFRONT 2-bedroom home to rent 3 months only, $150 monthly plus caretaker work. Call Glen McGregor at 477-3675.

NEW HOUSE FOR RENT, 5 BEDrooms, 2½ baths, fireplace, w to w carpets, near University. Responsible family. Immediately. $500. 592-6811.

2-BEDROOM COTTAGE AT COOper's Cove in Sooke, stove and fridge included, children welcome, possession November 1. $250. 479-4547.

LARGE 5-BEDROOM HOME with full basement, recreation room with bar, close to schools and shopping, large fenced in yard, children welcome, possession November 1. 479-4547.

AVAILABLE IMMEDIATELY, bachelor suite, $160 per month. Basement suite, $150 per month. Stove and fridge included. Cook and Empress Avenue. 477-2531.

LOCATED IN FERNWOOD area. Two bedroom, big living room and big kitchen. $... a month. Available anytime. 478-1214 from 9 a.m. to 9 p.m.

AVAILABLE OCTOBER 11TH 5-Bedroom house in Esquimalt. $400 per month. Apply RITHET AGENCIES LIMITED. 388-7431.

3-4 BEDROOM HOUSE IN ESQUImalt area, available to responsible family November 1. Reasonable rent. 383-4806 after 5 p.m.

LARGE 3-BEDROOM HOUSE, beautiful for 2 couples, no children under 12, references required, rent negotiable. 479-1026, 479-2884.

MODERN 3-BEDROOM HOME, Shelbourne Plaza area, fridge, stove, $400. 477-8754.

4-BEDROOM HOUSE IN SOOKE, on the waterfront, large yard, possession arranged, $425. 479-4547.

3-BEDROOM HOUSE IN COLwood. Available November 1. $350 month. Phone 478-6444.

211 HOUSES TO RENT FURNISHED

BEACH COTTAGE, COURTENAY area, year round, suitable for retired couple, work available at summer resort. George Bages, R.R. 2, Courtenay, 384-4154.

3-BEDROOM, CLEAN HOME, stove and fridge included. 4391 Torgey. 477-3040.

212 HOUSES WANTED TO RENT

TWO WONDERFUL, CLEAN, well-behaved, miniature German Schnauzers would like a 3-bedroom home for their masters. Respectable family of 4. Country atmosphere please. Prefer Colwood or Metchosin area. Would seriously consider option to buy, excellent references. Call 479-6091.

COMFORTABLE, CLEAN HOME, garage, fireplace, required by December 1. Young family, reasonable rent, versus very well kept personal property and grounds Oak Bay and vicinity preferred. 598-8281.

WANTED, 2-3 BEDROOM, FURnished house or apt. Prefer Fernwood area. $250-300 range. Might consider, if unfurnished, at $200 range. Please call Debbie at 595-4093.

WANTED: HOUSE-CABIN OUTskirts of Victoria, willing to caretake. Rent negotiable. Please reply Box 352 Nanaimo.

RESPONSIBLE WORKING COUPLE with good references require 1 or 2-bedroom home or duplex. Call after 1 p.m. 595-4515.

WANTED: 3-BEDROOM HOUSE in Langford for family with small children and pet. Maximum rent $300. Call after 6, 478-0897.

RESPONSIBLE WORKING COUPLE with well trained pets want one or two bedroom home around $200. 595-5226.

WANTED: 3 BEDROOMS; PARTly furnished. University area. Reasonable rent. 477-7025 or 382-2854.

215 HALLS, WAREHOUSES, STORES and OFFICES TO RENT

SEASPRAY PROPERTIES LTD./REALTORS
727 GJohnson St.

NOW LEASING
OFFICE SPACE
BETHANY CT. — $5 sq. ft. deluxe accommodation.
QUADRA CENTRE — The best in town, limited space available.
ESQUIMALT — small offices from 434 sq. ft.

RETAIL SPACE
FORT ST. — 1000 sq. ft.
HILLSIDE — 1 only, 1100 sq. ft.
ESQUIMALT — 1200 sq. ft. in busy mall.

WAREHOUSE
CECELIA — 6600 sq. ft.
For Further Information Contact
386-3124 R. D. LAW 478-9474
386-3124 J. COLWELL 479-4670

Park Pacific

PROFESSIONAL OFFICE SPACE available in new five-story concrete, fully air-conditioned and carpeted building on Quadra St. near McKenzie Avenue with ample on-site parking. Architect designed interior layout and decor. WILL CONSTRUCT INTERIOR INTERIOR PARTITIONING TO SUIT TENANT.
Park Pacific Apartments Ltd.
388-5491

PRIME
OFFICE SPACE
Situated on the corner of Hillside and Wark between Quadra and Blanshard. This space is brand new and situated close to town but far enough that there is lots of parking. The building has air conditioning, elevator, janitorial services, electricity included in the negotiable rents. For further information call:
WILF GEE 477-5550
WESTMONT REALTY LTD.
920 Hillside
386-6796

FOR LEASE
1,200 sq. ft. warehouse-office in Town and Country district.

Office to share, including phone, telephone answering and private office, $150.
Keating Investments Ltd.
386-2910 656-3233

NEW WAREHOUSE FOR LEASE
One block off Douglas Street. Areas available: 3000 or 4500 square feet. Sprinklered, automatic levellers. For further details call: JACK MEARS 598-3321.
JACK MEARS OAK BAY REALTY LTD.

WAREHOUSE, 500 SQUARE feet, with 3' access door at 635 Princess St. Work or storage area with wooden floor, ground level, $100 per month, 108 square feet storage or workroom, $30 per month, please call 384-0731 between 7 a.m. and 5 p.m., Smith Bros., 632 Pembroke St. or in evenings 592-7510 or 477-3909.

STUDIO
Available immediately, renting for only $150 per month including heat and light. Approx. 800 sq. ft. on second floor level. For further details contact Mr. Anderson at 382-2721 or 477-4985.

1020 SQ. FT. OF MODERN OFfice industrial workshop space for rent in Sidney. Phone 656-5798.

215 HALLS, WAREHOUSES, STORES and OFFICES TO RENT

WHY NOT INQUIRE NOW?
Available November, M2 Zoned. Excellent location for lease. On rail terrific exposure from main intersection 338 Katherine and Esquimalt Road. Total area available 1800 square feet to 7200 square feet. Suitable for stores, office, warehouse and manufacturing. Ample parking. For further information please phone Blake at Blakes Plumbing, 388-6474 9-4 p.m. Monday to Friday or 592-2142 after.

OFFICE, WAREHOUSE COMBINATION TOTALLING 2,300 SQ. FT. RENTING NOW INCLUDING HEAT AND LIGHT. WAREHOUSE HAS LARGE OVERHEAD DOOR AND HIGH CEILING. ADDITIONAL INFORMATION FROM MR. ANERSON AT 382-2721 OR 477-4985.

PANDORA - QUADRA
Large showroom. Four offices with ample working or warehouse area in rear with hoist. Approximately 5,000 sq. ft. prime location, parking. Lease available. Rent approx. $800 per month. 904 Pandora Ave. or phone 382-5157.

PROFESSIONAL OR COMMERCIAL OFFICE
969 sq. ft. office in brand new building. Separate outside entrance, private bathroom. Heating and air-conditioning included. $605 per month. Call 385-7721 or 595-4273.
WESTALL MANAGEMENT LTD.

ARE YOU A MILLIONAIRE?
If not, you may be interested to save a lot of money by renting one of our four new modern offices, centrally located, ample on-site parking, only $125 net monthly, including common huge reception hall for prestige, no lease to sign. 386-8781.

FOR RENT
Large area with approx. 11,000 sq. ft. fully fenced and with office, available immediately. 200' of frontage on Burnside Ave. For further details please call Mr. Anderson at 382-2721 or 477-4985.

EXCLUSIVE PROFESSIONAL type office space available immediately, well appointed with wall-wall carpet, air-conditioning and elevator service. Will partition to your specific needs. Contact T. Davies, Diversified Holdings Ltd. 388-9181 or 478-5434.

CLEAN, BRIGHT OFFICE, available immediately, comprising approx. 600 sq. ft. and renting for only $135 per month including heat and light. For further details contact Mr. Anderson at 382-2721 or 477-4985.

OFFICE — WAREHOUSE COMBInation, 550 sq. ft. plus basement storage 400 sq. ft. $175. Includes all utilities. Available November 1st. Inspect 1305 Gladstone or call 383-0603, mornings and evenings.

3 OFFICES OR SHOW ROOMS TO rent, 1 hairdressing salon, 1 very large hall opp. old town parking, phone 384-1223 or 382-0813, reasonable rates.

NEW BUILDING IN VICTORIA, ground floor, air conditioned office space. Near arena. $4 sq. ft. Also in Esquimalt, $3 sq. ft. 386-0832, business hours.

HASHNA COURT
Offices, wholesale, space for lease. Choice location. 3347 Oak Street. A. S. Bains Dev. Ltd. 384-5016 anytime.

WANTED: LARGE ROOM OR hall for band practices. Equipment to remain set-up. Phone 479-5190 after 6 p.m.

3,600 SQ. FT. DOCK LOADING warehouse, with office space Central Oak Street. R. B. Long 592-3663.

895 FORT ST. AT QUADRA
2nd floor office. 328 sq. ft. Available Oct. 15. $185 per month. 385-5843 afternoons.

DOWNTOWN OFFICES FOR business and professional use. Competitive rates. Apply to Royal Trust Company, 388-4311.

$225 DOWNTOWN RETAIL or offices. Excellent location. 383-1239.

SPACIOUS HALL FOR RENT. Parties, weddings, birthdays, etc. Inquiries, 384-5412.

233 MORTGAGE LOANS and INSURANCE

We Specialize In
FINANCING DEVELOPMENT
1st and 2nd MORTGAGE LOANS ON ACREAGE, APT. SITES Or Most Any Real Estate Holdings ANYWHERE IN B.C.

CASH VALUATIONS ON EXISTING MORTGAGES OR AGREEMENTS GIVEN WITHOUT OBLIGATION COURTESY TO FELLOW BROKERS
PHONE MR. LEN THOMAS COLLECT AT 384-7128

Douglas Hawkes Ltd.
990 Blanshard St.

1st - 2nd - 3rd MORTGAGE LOANS

NO BONUS
NO DISCOUNT
NO HIDDEN CHARGES

Examples

Borrow	Pay Monthly
$ 2,500	$ 34.23
$ 5,000	$ 68.46
$10,000	$136.91
$15,000	$205.36

15-year amort. — 5-year term
No amounts too small or too large
Interviews in privacy of your own home
Money immediately available

W. A. (Bill) Hodgson
385-2458
EVENINGS: 385-4528
24-hour Service
Byron Price and Associates Ltd.

WE PURCHASE MORTGAGES and agreements. If you have a Mortgage or an agreement on which you are collecting payments and would like to sell your equity for immediate cash we are able to offer competitive prices and quick decisions.

We have lots of private funds available for Mortgages, 1st and 2nd at current interest rates. Please phone Mr. Eric Charman, 385-9765 (24-hr. service) Charman Pacific Realty Limited.
608 Broughton St.

MORTGAGE FUNDS
24 Hour approvals
1st-2nd and 3rd Mortgages
Short and long term
We are specialists in unconventional financing
H. HEGEN REALTY
No. 204 - 493 BURNSIDE EAST
MORTGAGE DEPT. PH. 388-4014

MORTGAGES
We have funds available for 1st and 2nd mortgages with flexible terms. Rates begin at 11¾%.

P. R. BROWN AND SONS LTD.
762 Fort St. 385-3435

MORTGAGE FUNDS AVAILABLE FOR FIRS MORTGAGES AT 12%, SECOND MORTGAGES AT 15% AND INTERIM FINANCING. FOR DETAILS CONTACT MR. McKENZIE 386-7521. BOORMAN INVESTMENT CO., LTD. 1111 GOVERNMENT.

CALL TODAY FOR FAST, COURteous, confidential service — Don MacGillivray. Roberts Investments and Management Ltd. 702-1175 Douglas St. (Bank of Commerce Bldg.) Telephone 388-6691.

Funds available immediately for 1st and 2nd mortgages. Contact:
david burr ltd.
655 FORT ST. 384-9335

233 MORTGAGE LOANS and INSURANCE

MORTGAGE FUNDS NOW available. Continental Estates Corporation, 777 Fort St., 385-6778.

$35,000 first mortgage 13% available, Byron Price Associates Ltd., 604 Broughton, 385-2458.

234 MORTGAGES FOR SALE

$13,500 CASH WILL BUY $13,900 2nd mortgage at 12% interest due in 3 months. Freddy Starke 386-6164 anytime. CASTLE PROPERTIES LTD.

235 WANTED TO BORROW

BUILDER
Requires short term funds, fully secured by mortgage. Interest 16% and up. Provision for rollover to interested investors. 386-0130.

240 BUSINESS OPPORTUNITIES

P.R. B
P. R. BROWN AND SONS LTD.
"The People to See"

DRYCLEANING
Only $11,900 buys this busy drycleaning business. Located in a nice residential area in city. A one-man operation. Vendor very anxious to move and has reduced the price for quick sale. Exclusive.

AND

PLANT SHOP
A well established business in city centre. Christmas stock already ordered. Take over now and reap benefits of the coming busy season. Vendor anxious to move. Will consider all offers on asking price of $9,000 plus inventory. This is a one person operation at this time. Exclusive.
Messrs.
K. O. MOORE
D. WAGNER
385-3435 anytime

Century 21
MAYFAIR REALTY
Mayfair Centre
386-2955

APT.-MOTEL
Here is a "special" type of property which increases security through its versatility. Approx. 8 years old in a truly prime location near Mayfair. Has 24 units and enjoys commercial activity. Fully furnished (colour TVs, laundry, etc.) and easy to purchase. Owner will also exchange for residence — or other commercial property. All for only $415,000. See this today — for sure! Call L. E. KIRK, 386-2955, Century 21 Mayfair Realty.

MILLION DOLLAR OCEAN VIEWS FROM MALAHAT
(15 Miles from Victoria)
CONTINENTAL RESTAURANT, RESIDENCE AND ACREAGE
CHARACTER DINING ROOM with ANTIQUE APPOINTMENTS. This Unique Business includes 2 DINING ROOMS (seats 72). COFFEE SHOP (seats 15). Country Store, Gasoline Tanks and Pumps for independent operation. Comfortable, 3-bedroom home (56') for staff. This beautiful property includes 58 ACRES. An adjacent 88 ACRES with approx. 4,000 ft. of WATERFRONT is also available to the purchaser — Apply in confidence to (Mrs.) Mildred Stapels or call 384-8124 or 477-4860 (Res.).
PEMBERTON, HOLMES LTD.
1000 Government St.

B.C. LAND AND INSURANCE AGENCY LTD.

Mobile Home Park
Located in a growing commercial area with an excellent opportunity to rezone to commercial. Consisting of over 2 acres of level land, 24 trailer pads and 3 houses, now showing a good return. Asking $400,000. For further information please call Don Oakes 478-4334 or Alex Sieben 478-8635 B.C. Land office 478-5588.

YOU'LL BE THE BOSS
You can buy this 28-seat super clean coffee and sandwich bar and be an independent business operator. All equipment included. The asking price of $11,900 offers you the chance to build this into a very profitable business. Call now for full details.
DAVID SOUTHALL
385-7761 (24 hrs.) 652-1201 Res.
D. F. HANLEY AGENCIES LTD.

Mobile Home Park
Courtenay, B.C.
42 pads completed this year; projected revenue 1976-77 - $26,000 plus. Existing financing FBDB $123,000. Additional financing by vendor will be considered. Asking price, $315,000.
C. R. O'CONNOR
338-6701 or 338-6477
NANAIMO REALTY
(Courtenay) Ltd.
DRIFTWOOD MALL
COURTENAY, B.C.

OPPORTUNITY
Industrial Zoned
Shops and-or warehouse. $4,000 sq. ft. property. Two adjoining steel and block buildings. Clean, 3,200 sq. ft. Close to Sidney and Highway. $119,000.
CALL:
BOB HAGUE
385-7761 24 hrs.
D. F. HANLEY AGENCIES LTD.

OFFSET PRINT SHOP
Well established printing business located on the main street of Sidney, B.C., just 14 miles from Victoria. Business started four years ago and growing steadily. Lease good for 2½ years and is renewable. Immediate possession. Ideal family type operation. Full financial details with listing salesman. Listed $46,500.
656-5584 BILL MOSHER 652-2868
BLOCK BROS. REALTY LTD.

BEAUTY SALON AND BOUTIQUE
For sale Comox Valley, excellent opportunity for ambitious person, very good location and excellent rent, $125 per month and 8-year lease to go. Reason for selling, retiring, will stay if required until new owner is established. For information please write to P. O. Box 3273, Courtenay, B.C.

A WONDERFUL OPPORTUNITY for an industrious hairdresser. A three-chair, four-dryer Unisex beauty shop in Ladysmith plus living space included in shop. Bonus offer, the building can be bought for a reasonable price and terms. For more information call 245-2343 from 9 a.m. to 9 p.m.

BEAUTY SALON
Good location. Low rent. 4 stations, 9 dryers. Very good clientele. Leaving city. Sacrifice. $16,000. 479-2802 after 6.

NATURAL FOOD STORE
Clean and bright, near Sooke's Cedar Grove shopping centre only $5,000 includes stocks, fixtures and equipment. Ample parking. Owner moving from area anxious to sell. 642-3221, 642-3495.

FOR RENT, 2-BAY GARAGE ON busy corner or will take in qualified mechanic as full partner, no money required. Phone 384-6114, from 9-4.

EARN AT HOME, STUFF ENVElopes. $300 per 1,000. Send stamped addressed envelope Valley Agencies, Box 2315N, Peace River, Alberta.

HOW TO EARN AT HOME ADdressing envelopes. Rush stamped addressed envelopes. Envelope to: D. R. Agencies, Box 1094T, Duncan, B.C.

240 BUSINESS OPPORTUNITIES

DON'T PASS
Up this opportunity if you are interested in the Meat Business. One of Victoria's oldest established MEAT MARKETS in a terrific downtown location and doing an excellent volume of business is being offered for sale at a sacrifice price. Call:
JACK GREENWOOD
at 386-2911 for further information. MLS 19303.
Homefinders, Wall & Redekop

INVESTMENT
Opportunity. I have two restaurants in downtown Victoria, that offer better than average earning capacity. One is listed at $58,500 the other at $25,500. Let me show you what your invested dollar can return you on either of these opportunities.
AUSTIN MITCHELL
386-3231 598-3533
BLOCK BROS. REALTY LTD.

FISH TRUCK
3-way refrigeration fully equipped for retail sales. $15,000. Phone 112-627-1121 after 6 p.m.

RETAIL ARTS AND CRAFTS. Downtown location. No investment. Take over rent immediately, stock included. 385-6696.

241 BUSINESS OPPORTUNITIES WANTED

MOBILE HOME PARK
Over 6 acres, approx. 2 ac. developed. 16 trailers in, plus cottage. Very nice return on investment of $129,000. LITTLE or no care required. Easy operation. Rare opportunity.
JAMIE MACGREGOR
477-1841 477-4270
BLOCK BROS. REALTY LTD.

244 REVENUE PROPERTY

Century 21
MAYFAIR REALTY
Mayfair, Centre
386-2955

JUST FOR YOU
11-suite apt. block, fully rented. Gross approximately $26,000 per annum. 10 1-bedroom and 1 2-bedroom suites. Built 1973. Wall-to-wall short shag carpets. Electric heating, oil-fired hot water. Coin-op laundry. Each suite contains its own storage room. Mortgage approx. $86,000 at 9¼%. $1092 PIT monthly due 1983. Full price $225,000. Please call TED GRAVES for appointment to view, 386-2955. Century 21 Mayfair Realty. MLS 19980.

APARTMENT BLOCK
21 SUITES: $342,000. 9 yrs. old, convenient location, controlled entrance, electric heat. Revenue $43,500 per year.
7 SUITES: $79,900. Excellent revenue and holding property. Large R3 corner lot. $35,000 at 7¾%, due 1992. Renting $796 per month.
DUPLEX PLUS: $130,000. 4 yrs. old. 3 BRs upstairs plus one-BR suite down, each side. Rented at $710 per month with owner living in one 3-BR unit. Ideally located near Hillside Shopping Centre.
DUPLEX: 2-BR plus full high basement, roughed-in for one bedroom suite, each side. Rented $258 each side. For further information call
SUBHASH SHARMA
477-7841 479-4933
BLOCK BROS. REALTY LTD.

COLWOOD SXS DUPLEX
$67,900
No steps to this completely remodelled conventional duplex, located on a corner lot with private fenced yards. Each side has living room, big kitchen, 2 10x13 bedrooms, 4-pce. bath, utility room and storage. Separate front and rear entrys, electricity, heating, etc. Well decorated and bright, will rent for top dollar. New MLS.
KEN MANN
Bus. 598-5144 Res. 477-6773

CHARACTER DUPLEX
$62,900
WITH TERMS TO SUIT
Located one block from the Gorge waterfront in an excellent residential area. The older up and down duplex has been completely renovated. Including new wiring (separate meters), plumbing, furnace, roof, etc. Three bedroom suite and a one bedroom suite both completely modern with wall to wall carpet etc. Try your down payment. MLS.
PETER DUECK OR
MIKE WESTON
656-6060 386-7521 598-3955
BOORMAN INVESTMENT CO., LTD.
1111 Government St.

A.R.P. and NEW 50 and 52 SUITES
2 new apartment blocks, Nanaimo and Parksville. Original A.R.P buildings (no second mortgages back to Government). Without question 2 of the finest built new apartment blocks on Vancouver Island. Both with exceptionally large (especially Parksville) suites. A definite interest to the long-term investors. In Nanaimo $1,300,000; in Parksville $1,250,000. For further information call 385-3769.

FAIRFIELD REVENUE!
What a great location for a revenue property. Large 13,000 sq. ft. lot, plus 8 character suites grossing approx. $15,500 per year. Only $150,000.
Bus. 598-5144 Res. 477-7050
GERRY MARTIN
T. L. Mann & Associates Ltd.

9 SUITES
Only $149,900. This value packed apartment consists of 3-BR, modern home plus 4 1-BR suites and 4 sleeping rooms. The 4 sleeping rooms plus the 4 1-BRs, all have private bathroom facilities. Gross rents are $23,500 per year. Live in the house and rent the 8 suites. P.S. This building is fully furnished. Brand new listing.
477-1841 TARA BHALLA 382-8879
BLOCK BROS. REALTY LTD.

DUPLEX
CLOSE-IN
Live in the 2-bedroom main suite with an extra room in the basement and collect $190 rent from the two-bedroom suite upstairs. Asking price of $59,900.
BILL SIDHU 477-5382
WESTMONT REALTY LTD.
920 Hillside
386-6796

TRADE
Will Trade: 7 unit revenue property, excellent Fairfield location. Value $99,000.00 as down payment on your 15 suite or larger apartment. Dial Cliff Stretch (The expert in trades) 479-1667 or 592-3969.
J. H. Whittome & Co. Ltd.
Royal Oak Branch

SICK OF MAINTENANCE?
Front to Back self-contained suites. New foundation, roof, wiring, plumbing all within last 2 yrs. Newly renovated and landscaped. Ideal rental location. Front suite $350, back $210. Priced to sell at $56,900.
385-7721 Kent Macleod 595-4273
GARDNER REALTY LTD.

APARTMENT BLOCK
6 years old, 36 suites, balconies, elevator, wall to wall carpeting. Full price $615,000. Call:
385-7721 HAROLD WARE 598-4358
GARDNER REALTY LTD.

MOUNT TOLMIE AREA
Side by side modern duplex, 2 bedrooms, each side, large corner lot call now to view Connie Weyler 386-6164 or 592-1961.
CASTLE PROPERTIES LTD.

INVESTMENT PROPERTY
5 LARGE SUITES Vic West. Grossing $9192. Asking $61,900. details from GRAHAM IRELAND Res 595-8845 or Rithet Agencies Limited 714 Fort Street 388-7431.

BY OWNER: FOR SALE REAsonable, revenue property, 5 miles from Qualicum Beach. Expansion possibilities. Phone 723-6665 between 8 a.m. and 10 a.m. No agents please.

244 REVENUE PROPERTY

OPEN
Today 2:00 - 4:00
3 SUITES
530 Trutch
FAIRFIELD
Double carport
BARGAIN
$79,000
(Offers welcome.)
Joe Percival
383-1493 384-8101
KNOWLES REALTY LTD.

DUPLEX ZONED
This property has a completely modernized 2-bdrm home ready for immediate accupancy. The lot is duplex zoned and there is lots of space for the addition of another unit. Ideal capital builder for young tradesman. $48,500 with minimal down payment to good credit. Humphrey Golby 592-6730. Henderson Realty Ltd. 385-9741.

FULLY RENTED LEGAL DUPLEX
Excellent duplex, on quiet Esquimalt street, offers 2 bedrooms, fireplace each side, reliable tenants. Vendor will consider trade of boat or other property as part payment of asking price of $75,000. MLS 19230.
477-0191 DALE YOUNG 477-7388
(Pager 178)
The Royal Trust Real Estate

ROCKLAND
Beautifully maintained 7 suite apt. block just minutes from town. Always fully rented. 5 - 2 BR., 1 - 1 BR., 1 Bach. suite. For further information call BARRY THORNDYCRAFT 477-0141 or 477-8487 or ELSIE O'BRIEN 477-0141 or 477-5470. MLS. $145,000. Permanent Trust Company

CLOSE TO JUBILEE HOSPITAL
Lot 50x200 fenced, large older home exellent condition, upstairs rooms produce $430 monthly, main floor 1-2 bedrooms, fireplace, basement can be developed for additional income, price $95,000. BAJ Properties, 388-6657 days, 592-6442 evenings and weekends.

NEW SXS DUPLEX
Strata titles. 3 BRs, dining rm., lge. kitchens, fireplaces, fully carpeted, 8 ft. basements with heat. Value at $51,500 per side. Finance can be arranged. Corner of Judah and Bremerton. For viewing anytime 477-7071, 385-1491.

13-SUITER
Modern close to downtown, well maintained and easily managed, only $15,000 suite. For confidential information by appointment phone D. MacKillop or C. Warren, 385-5113. Frank Beamish Realty Ltd.

CITY REVENUE
Near Jubilee Hospital — 4 units. Excellent condition. Owner will carry balance with $10,000 down. Full price only $56,900. Phone Kay Davies or Gladyce McLure, 385-2458. Byron Price & Associates Ltd.

CHARACTER HOME
5 SUITES
An older home with 5 suites grossing almost $8,000 a year. Excellent tenants. Offered at $67,000.
477-1841 TED WALFORD 598-1420
BLOCK BROS. REALTY LTD.

LEGAL DUPLEX, CITY — 2 BR. and 1 Br. — 2 fireplaces — double garage — secluded lot — $58,500. Gladyce McLure 385-8047, or Kay Davies 383-4387, Byron Price & Associates Ltd. 385-2458.

BY OWNER
NEW SXS DUPLEX
$86,500
3-bedroom each side, beautifully carpeted, sundeck, landscaped, fenced, Colwood. Phone 478-2523.

245 REVENUE PROPERTIES WANTED

DUPLEXPERT
I have sold a very considerable number of duplexes and revenue properties pried from $35,000 to $160,000. Consequently I know the market and have a long list of buyers. If you are thinking of selling, call me for an experienced market evaluation.
GLENN NICHOLLS
598-7689 or 592-2431
Lansdowne Properties

247 COMMERCIAL OR INDUSTRIAL PROPERTIES

P.R. B
P. R. BROWN AND SONS LTD.
"The People To See"

DUPLEX ZONED CLOSE IN
2 corner lots 60x100 on a treed boulevard. Ideally suited for Strata Duplex. Present rental income of $570 per mo. Asking $79,500. All offers considered.
Discuss with:
K. O. MOORE OR
D. WAGNER
385-3435 — anytime

CENTRAL SAANICH WATERFRONT
5.8 acres zoned, Tourist Recreational Commercial Great development potential within 10 mile circle. Asking $225,000. More information?
K. O. MOORE OR
D. WAGNER
385-3435 — anytime

NEED MORE MONEY?
Inflation eats up your bank interest
Plan and invest for higher retirement income. Build your estate for you and your heirs. If you would like information about the advantages of investing in revenue-producing real estate in the U.S., we will be in Victoria, Friday, October 8. Come see us at the Harbour Towers Hotel (enquire at front desk) from 10 a.m. to 1 p.m. No solicitation, let's just get acquainted.
DAVID MEYERS, INC.
777 Hornby St.
No. 1236
Vancouver, B.C.
681-1331
Offices in Canada and U.S.

Green Acres
HENDERSON REALTY
385-9741 (Anytime)

INDUSTRIAL ACREAGE
$3.30 per foot, up to 4 acres for sale, Keating X Rd. area. Can be divided to suit purchaser. Excellent value.
479-3849 BUD HUDSON 385-9741

WAREHOUSE
1800 sq. ft. with 18 ft. ceiling for potential mezzanine use. Good parking, easy Victoria Access, heated and plumbed and only $66,000.
BRIAN RIPLEY 598-5643 or 592-2431 Lansdowne Properties

INDUSTRIAL ZONED 1 ACRE plus, Keating area, $3.00 per sq. ft. 384-1350 after 5.

247 COMMERCIAL OR INDUSTRIAL PROPERTIES

SYNDICATE
Two newer buildings with large mortgages due in 1990s being purchased by a group. If you wish to join the group you will receive cash flow, long term gain and we will handle the management. Minimum investment $50,000.
CEDRIC STEELE REALTY LTD.
388-6258
CEDRIC STEEL
592-3842

WHOLESALE WAREHOUSE ZONED
15,000 sq. ft. of CS-6 zoned property. Ideal for warehouse, office accommodation. Three houses on property. Rental revenue $12,720 per annum. Property adjoins proposed Blanshard Street extension. Priced at $154,900.
385-7721 KENT MacLEOD 595-4273
GARDNER REALTY LTD.

FOR RENT
Douglas St. frontage. Available Nov. 1st, area of approx. 8500 sq. ft. with 50' of frontage on Douglas. This property has a small office on it and would be suitable for sales or rental of cars, boats, etc. For further details contact Mr. Anderson at 382-2721 or 477-4985.

FOR RENT
Large area with approx. 11,000 sq. ft. fully fenced and with office, available immediately. 200' of frontage on Burnside Ave. For further details please call Mr. Anderson at 382-2721 or 477-4985.

M2 ZONE LOT, 50X166, ONE block off Douglas-Cloverdale, plus 3-bedroom home and warehouse plan, $8 per sq. ft., Immediate possession, principals only. Phone 478-9822.

250 HOUSES FOR SALE

Smith, Dobson Estates Ltd.
THE HARBOUR TOWERS
384-1424 595-5446

FAIRFIELD
An excellent family home in one of Victoria's better areas. One bedroom on the main, two up. Full high basement. Two full baths. Lots of charm here. Lot approx. 70'x120'. It's vacant and the owners are anxious to sell — reduced to $79,900.

SEA PANORAMA
A small estate on the ridge in Cordova Bay. The lot approx. 150'-290'. The garden — flowers, corn and beans, hot house. The house — partly older — now about 3000 sq. ft. finished includes a super master bedroom suite. Parking for 8-10 cars. Needed now — the right family. The price we believe is good. $139,000.

ONE BEDROOM CONDOMINIUM
One of the best suites in the popular Colony Park Manor at 1680 Poplar St. The manor offers pool, sauna, games room in addition to a convenient location. Priced at $35,900.
Vic Smith 595-5446
Jack Dobson 598-8385

BEST BUY ON THE MARKET
$79,900—MLS
—Quiet lot — end of cul-de-sac — Central Saanich.
—Backs onto a 5-acre natural park.
—Quiet secluded lot with tall cedars: —dogwoods.
—2,600 feet of superb construction in this custom built exclusive home.
—Extensive use of decar, brick, and real leaded glass add character not often found in newer homes.
—Oak Parquet floors throughout. Shake roof, beamed ceilings and French doors onto wrap around sundeck.
—$50,000 1st mtge. at 9⅞% with a full 5-year term and 25-year ammortization.
—Offered for quick sale at $79,900 and well below appraised value.
—Don't miss this one — I know you'll be as impressed as I was.
—Call DOUG POWELL anytime for informal viewing.
386-2911 or 388-7642
Homefinders, Wall & Redekop

1157 BURDETT
OPEN 4-6
WED. THU. FRI.
VACANT — DISTRESS SALE — Excellent 3-BR. home, two full baths. Good basement, wiring, plumbing, carpeting. Come see it. Courtesy to realtors. Vic Smith 595-5446. Jack Dobson 598-8385.
384-1424
SMITH DOBSON ESTATES LTD.

CAN'T SELL
Your Home Or Condominium
WE CAN HELP
Planning to purchase a new home? We can take your present home or condominium as a trade on our new homes, on beautifully serviced lots in Gordon Head. Call us today for a pleasant talk. Kasapi Construction Ltd., 386-6191.
W. J. MacArthur 382-9825, 24 hrs.

DRIVE BY
Three-bedroom duplexes on separate lot, 1264 sq. ft., 1½ baths, wall-to-wall carpeting, fridge, stove, washer and dryer, fireplace and carport.
4038 & 4039 DAFFODIL
Open to offers, Phone 479-8511 for appointment to view.

WHY LOSE $5000?
NEW HOMES
GORDON HEAD
You have until Nov. 1 to take advantage of the B.C. second at 8¾%. May we show you our beautiful Lady Of Spain, Italian Colonial models or many other models. We build to your specifications. Top quality, negotiable financing, HUDAC builders warranty. We are proud of our 23 yrs. reputation as quality builders in Victoria. May we serve you? Call Kaspi Construction Ltd. 386-6191.
W. J. MacArthur 382-9825, 24 hrs.

STOP LOOKING
THIS IS THE ONE
—Very Individual home — great for those of you who are tired of seeing the same old floor plans.
—3 bdrms; 3 baths on 3 levels.
—19' floor to ceiling fireplace in L.R.
—Corner rock fireplace in master bedroom.
—Full intercom and vacuum systems.
—Realistically priced at $79,900, and not in a subdivision.
—Fantastic views — and designed on a super low maintenance lot.
—Call for informal viewing soon. It won't last.
DOUG POWELL
386-2911 or 388-7642
Homefinders, Wall & Redekop

BY OWNER. MUST GO. ONE block to Sears. Great for retired couple, 2 bedrooms, beautifully decorated. All appliances. Low taxes. 477-9672.

Now! 2-Pc. Dress
Printed Pattern

by Anne Adams

TWO PARTS are newer than one — that's winter's fashion message! Lean over-blouse glides over a swingy, 6-gore skirt with elastic waist.

Printed Pattern 4907: Misses' Sizes 8, 10, 12, 14, 16, 18, 20. Size 12 (bust 34) takes 2⅜ yds. 54-inch fabric.

Send $1 for each pattern — cash, cheque or money order. Add 25 cents for each pattern for first-class mail and handling. Send to: **Anne Adams, Pattern Dept., 60 Progress Ave., Scarborough, Ontario M1P 4P7.** Print plainly size, style number, your name, address.

SAVE $5 to $50 when you sew it yourself! New tops, pants, skirts, dresses in **New Fall-Winter Pattern Catalogue!** 100 styles, free pattern coupon. Send 75c

Sew + Knit Book	$1.25
Instant Money Crafts	$1.00
Instant Sewing Book	$1.00
Instant Fashion Book	$1.00

Richly Cabled!

by Alice Brooks

Keep warm and snug in this handsomely hooded Big top!
KNIT richly cabled pullover and save! Use 2 strands of synthetic yarn of worsted-weight for bulky-look top with pockets. Pattern 7182: Misses' Sizes 8-18 included.

Send $1 for each pattern — cash, cheque or money order. Add 25 cents for each pattern for first-class mail and handling. Send to: **Alice Brooks, Needlecraft Dept., 60 Progress Ave., Scarborough, Ontario M1P 4P7.** Print plainly pattern number, your name, address.

Crochet with Squares	$1.00
Crochet a Wardrobe	$1.00
Nifty Fifty Quilts	$1.00
Ripple Crochet	$1.00
Sew + Knit Book	$1.25
Flower Crochet Book	$1.00
Hairpin Crochet Book	$1.00
Instant Crochet Book	$1.00
Instant Macrame Book	$1.00
Instant Money Book	$1.00
Complete Afghans #14	$1.00
Easy Art of Needlepoint	$1.00
Complete Gift Book	$1.00
Book of 16 Quilts #1	60¢
Museum Quilt Book #2	60¢
15 Quilts for Today #3	60¢
Book of 16 Jiffy Rugs	60¢
12 Prize Afghans #12	60¢

BLOCK BB BROS.

FAMILY HOME
OAK BAY. 3 plus bdrms., full bmnt., 2 3-pce. baths. Extra large lot and all in excellent condition. Located close to schools, shopping, and rec. centre. Can you beat all this for just $50,900.
386-3231 NORA STOW 384-5765
BARB MacDOUGALL
386-3231 658-5702

WANT A COMFORTABLE . . .
OLDER HOME? This is an excellent opportunity to buy a well-built house, styled for today's living, with greater than ordinary facilities and equipment. Leaded glass windows, beams, superb kitchen, large sundeck. Spacious rooms. 4-bdrm. family living or perfect set-up for 2-bdrm. in-law accommodation with sep. bath and entrance. This home challenges comparison at $56,900. Short walk to school, transportation and stores.
MARGARET PRICE
386-3231 477-1941
ETHEL HARVEY
386-3231 479-4233

SOUTH FAIRFIELD
Low level entrance, oil hot water heat, separate dining room, through hall, fireplace with glass doors in living room, separate garage, immaculate garden, one block from the sea. A must view for the retired couple. $59,900.
CLIFF HASLAM
386-3231 598-4430

SPACIOUS AND CLEAN
2-BDRM. RETIREMENT HOME NEAR GORGE RD. HOSPITAL. Owner has bought up Island. Will consider offers on $53,900.
GERRIT KLOOTWYK
386-3231 384-8075 pager 481

$45,000 STARTER
OFFERS INVITED on 2-bdrm. bsmnt. home. Liv. rm. and bdrms. havt MODERN feature beamed ceilings. Large lot. ML 19858.
GERRIT KLOOTWYK
386-3231 384-8075 pager 481

HOME PLUS . . .
Licensed boarding house for 10 borders in convenient Vic. West location. 7 bdrms. plus owner's suite, 3 sets of plumbing. Full bsmnt., finished rumpus room. Shows better than $10,000 net. Excellent holding property.
AUSTIN MITCHELL
386-3231 598-3533

BY UNIVERSITY
A stone's throw from the University. Distinctive fireplace highlights the open beamed LR ceiling. Separate dining rm., leads to covered sundeck, 3 lrg. bdrms., with a 3-pce. en suite. Shake roof and expensive stone makes an elegant exterior. Quick occupancy. Choose your own decor. Only $78,500.
477-1841 TARA BHALLA 382-8879

9.87 AC. SAANICH
2-BR home near Saanich border. Beautifully flat, immensely fertile, currently leased at $800 per season to a local veg. farmer. Plenty of water, 2 wells. House rented $150 per month. This acreage is worth investigating at the asking price of $96,500. Call me today.
477-1841 TARA BHALLA 382-8879

LEXINGTON AVE.
Open House — 3-7, Thurs. Come in off Arbutus and follow the signs. Homes priced down from $64,500 to $97,000. Different designs, different concepts but all quality built. One of the best areas of Gordon Head, readily accessible to UVic and the Racquet Club.
477-1841 RON KERFOOT 652-2594

MOSTLY MAGIC
That's what this tiny home needs. But with work and the magic of imagination you could have a dream home in a most magical setting where the beach is swell, and gulls call at evening or feed right in your own back yard. Asking $39,900. But make an offer.
RAYM. H. FORBES
477-1841 656-7022
477-1841 PAT FORBES 477-1781

THE MONEY TREE
Shake it and out tumble the opportunities. 7-year-old city home. Fully developed on both levels. 5 bdrms. It's perfect for a large family OR beat the cost of buying with the help of a couple of borders. Well cared-for, high lot. It could pay you to live there. $71,000.
RAYM. H. FORBES
477-1841 656-7022
477-1841 PAT FORBES 477-1781

$32,500
I'm not your usual type of Condo. I've got class and next to all your favorite haunts. Pub at your door. Shopping walking distance and bus. High unobstructed view from living room and balcony. En suite makes it very private.
RAYM. H. FORBES
477-1841 656-7022
477-1841 PAT FORBES 477-1781

MARIGOLD SECLUSION
Situated at the end of a quiet, no-through lane, on a large, secluded garden, a spacious, 2-bedroom home. Living room with fireplace, roomy kitchen with a large adjoining sundeck. Excellent family room. Offered at $57,000.
477-1841 TED WALFORD 598-1420

DAIRY FARM HOUSE
GORDON HEAD
Seldom does a home of such genuine character and superb condition become available for $79,900. Large reception hall with French doors to a magnificent drawing room and dining room, and a 20' kitchen with every modern convenience, yet retaining all the original charm, and relaxing atmosphere. Panelled study, 2 bathrooms. Wide staircase to 3 bedrooms, the master with unusual sewing area. Full basement. Large corner lot. Sundeck off Dining room. Brick patio.
477-1841 TED WALFORD 598-1420

ESQUIMALT DARLING
$54,900
Charm and convenience is the essence of this new listing. To see is to believe. There is no way a drive by will enlighten you. 2 BR, and family room or third Br in bsmt. Large landscaped lot. Easy to finance and convenient to new shopping plaza. Parks and water access. You'll love it but do see it with:
RAYM H. FORBES
477-1841 656-7022
477-1841 PAT FORBES 477-1781

2312 FOXINGTON
NEW Open 2-4 Thurs. Over 1500 sq. ft. Luxury finish. Rich floor and wall coverings, deluxe fixtures, intercom and much much more. Asking $97,000. Turn off Arbutus at Lexington and Hence to Foxington.
477-1841 BILL REMPLE 658-5794

DESIRABLE
GORDON HEAD. Dashingly different. This 4-level split offers maximum use of floor space. With 3 BR's, 1½ baths, den off kitchen and DR, beams in LR, privacy sundeck, seaviews, this may be for you. Quiet area. MLS, NRS
GAIL JENKINS 478-5561 478-6458

OPEN — 661 RALPH
Thurs. 12:00-2:00 p.m. Good solid investment for modest budgets at $43,900. Close to town, large lot, separate garage, 3 BR, bsmt. New bathroom. Needs some attention. Courtesy to all Realtors.
GAIL JENSKINS 478-5561 478-6458

PRIVACY AND SECLUSION
1. 3 BR home on ¾ acre lot surrounded by oak and arbutus trees. Priced at $53,900.
2. 3 BR home on ½ acre lot set high on well-treed property backing onto park. $58,900.
3. 2 BR home with full bsmt situated on ½ acre lot. Fruit trees and total privacy. Only $47,500.
MIKE REID 478-5561 478-6650

OAK BAY
Close to beach and all amenities. This 2 BR — full bsmt home is in top condition. Situated on a nice landscaped lot on a quiet street. $58,500 MS
BOB PAUL 478-5561 478-2477

WEIRS BEACH
Close to good beach, fishing and swimming. Near new home 1500 sq. ft. on one floor plus full bsmt, ¾ acre lot, see glimpses from sundeck and living room. MLS
BOB PAUL 478-5561 478-2477

250 HOUSES FOR SALE

Realtor
Canada Trust
No. 9-1537 Hillside Ave. 595-5171

OPEN WEEDAYS 6-8
SAT. 2-4 P.M.
BRENTWOOD — Three new homes on quiet cul-de-sac, underground services and street lamps. Off Wallace, off Hagen, or off West Saanich Rd., off Clark.
—1010 DAMELART WAY — Five year warranty! Loaded with extras like shake roof, thermopane windows, dishwasher, quality carpets, swag lamps, spindles, wrought iron, 2 F.P.s, ensuite shower, R.I. vacuum system, laundry off kitchen, and extensive rock work. Must be seen to be appreciated! M.L. 20029. Reasonable at $71,500.
—1030 DAMELART WAY — Price slashed by $2,000! If your family needs a large kitchen with plenty of room at the table, this 3 bdrm. home is for you. Large backyard makes good play and-or garden area. Priced to sell at $65,900.
—1024 DAMELART WAY — Brick arches and W-C F.P. give a spacious Spanish flavour to the L.R. Separate D.R., custom-built kitchen cabinets. Double C.P. with wide concrete driveway. The builder has even planted shrubs and seeded the front yard! Well priced at $67,000. Call anytime: WAYNE WIWCHARUCK, 652-3642 or 595-5171.

OPEN ALL WEEK
884 DARWIN 1:30-4:30
Immaculate condition and quality construction. Three bedrooms, dining room and partially finished basment. $61,900. Follow arrows off Saanich Rd. M.L. 19852. Call: TERRY SMOLLETT 388-6275 Pager 729 or LES BOHER 598-1665.

WATERVIEW
Almost waterfront, 1-3 acre lot. Duplex with in-law suite. All suites fully self contained with fridges and stoves, sundecks, fireplaces. Some thermopane and lots of storage. $115,000. Call: TERRY SMOLLETT 656-5882 or LES BOHER 598-1665. Or 388-6275 Pgr 729. 595-5171 anytime.

THE ZIEGLERS
595-5171 384-8075 pgr. 310 592-1768

OFFER
10 MI. POINT — .5 ACRE
An exceptional 3-level split, 8 yrs. old. Spacious living and dining rms. Superb kitchen, den, family rm, rec rm, 4 bedrooms, 3 full baths, 3 fireplaces. Completely walled privacy. $175,000. Call THE ZIEGLERS.

WATERFRONT ELEGANCE
Exceptional 4-bedroom, 3 full baths, prestige home on over 1 acre in Gordon Head. $185,000. ML18919. Call THE ZIEGLERS.

CHARACTER
Beamed ceilings leaded glass, all the character of yesteryear. 3 bedrooms, separate 17x12 dining room. Close to Oak Bay Village. $61,000. M.L.17847. Call THE ZIEGLERS.

CADBORO BAY
Youthfull interior amenities with the solidity of past years construction. Beautifully co-ordinated 3600 sq. ft. interior, exceptional seaviews. 4 bedrooms, 3½ baths, on ½ acre. $130,000. Call THE ZIEGLERS.

OFF OAK BAY AVE.
Beautifully maintained 4-bedroom home in a great area. Newly decorated inside and out. Fine family accommodtion at $55,500. Call THE ZIEGLERS.

UPLANDS
Quiet street near Uplands Park. 2450 sq. ft. on the main. 5 bedrooms, 2½ baths. Family size kitchen 10x16, and 12x14 dining room. Lot 90x120 with private garden ample parking and garage. $99,000. M.L. 18409. Call THE ZIEGLERS.

ROCKLAND AREA
A secluded cottage. If the roof were thatch instead of shake it could be right out of old England. Almost totally hidden on 1-3 acre of gardens and fruit trees, it provides the ultimate in 2-bedroom retirement luxury including formal 16x21 living room, sep. dining room, den, 1½ baths, 2 fireplaces. Built in 1911 as a coach house, subsequently converted to a cottage and recently fully renovated. Unlike anything you have viewed. $122,000. Call THE ZIEGLERS.

2967 ROCKHILL PLACE
Excellent 3-bedroom, 1260 sq. ft. 6-month-old beauty, $63,500. Drive by and call THE ZIEGLERS.

DUPLEX
Up-Down, each 1140 sq. ft., 2-bdrm newly renovated. Good rents against asking price of $65,000. Call THE ZIEGLERS.

TAYLOR STREET
An 18 yr. old in mint condition. Almost total development up and down. 1751 sq. ft. provides 4 bedrooms, family and rec rooms, beautifully landscaped. $69,900. Call THE ZIEGLERS.
THE ZIEGLERS
595-5171 592-1768

OAK BAY NEW LISTING
QUIET CUL-DE-SAC
$89,900
Spacious family residence — 3 bedrooms and den with large living room, dining room and kitchen. Panelled rec room with stone fireplace. 75x142 lot, easy-care back garden and sun patio. Double carport — hardwood floors. Realistically priced for quick sale. telephone 598-6333 or 595-5171. JIM BOTTOMLEY

P.R. B
P. R. BROWN AND SONS LTD.
"The People to See"

FAMILY
A 2325 sq. ft., quality, family residence in University area. Fruit treed lot is irregular shape and approx. ½ acre. The view has to be seen to be appreciated. 4 bedrooms, Lr., Dr., Studio, Garage, 2 baths. Bungalow, built in 1953. Finished basement. MLS 18834. Asking $118,000. All offers considered. Attractive financing. View by appointment only.
Messrs.
K. O. MOORE
D. WAGNER
385-3435 anytime

CORDOVA BAY
3 bedroom house with easy care. 8,000 sq. ft. lot on secluded cul-de-sac. Home is 4 yrs. old with cathedral entrance and 1,000 sq. ft. of finished living area. Lots of space in full basement for development.
D. SCOTT R. ANDERSON
595-0636 477-5057
385-3435 anytime

3 BEDROOMS
$49,900
Attractive single storey stucco home in the Gladstone area. Large living Rm. with fireplace and hardwood floors. Spacious family size kitchen. Full high basement. Large lot and a separate carport.
J. EVANS R. ANDERSON
477-4452 477-5057
385-3435 anytime

OAK BAY LANSDOWNE SLOPE
Meticulously maintained split level home with view of the Olympic mountains. Stucco and siding exterior, 3 bedrooms, 3 bathrooms, kitchen with dining area — large family room, sundeck, and double attached garage. Asking price $105,000.
JOHN EVANS
477-4452 385-3435

250 HOUSES FOR SALE

Green Acres

3½ Percent
Exclusive Residential

HENDERSON REALTY
385-9741 (Anytime)

OPEN HOUSE THURS.-FRI. 6-8 P.M. 4210 LYNNFIELD

Take Cedar Hill Road, then left on Cedar Glen and follow the signs to this attractive 3 bdrm. new family home close to Mount Doug, surrounded by trees. Large living room, dining room and big family kitchen with built-in dishwasher and a good sized eating area. Master has en suite. Much more. See it and believe it. Price dropped to $84,900. In attendance:
LORNE PEASLAND
385-9741 385-2026

SIDNEY $44,500

Two-bedroom bungalow immaculate condition, beautiful, treed, secluded garden, carport entrance from rear lane. An ideal starter or retirement home.
V. C. WOODWARD
385-9741 (anytime)

OWNER TRANSFERRED MUST SELL — COLWOOD

Immaculate 1200 sq. ft. home. White brick fireplace, set in dark panelled wall entrance. 16x14 living room, 9x10 dining room with sliding doors to large sundeck. Kitchen with dishwasher. 3 bedrooms, 1½ bathrooms. Down is a 4th bedroom, den and roughed in rec. room with fireplace. Cul-de-sac. Reduced to $59,900.
BILL MCCARTER 592-3970
BOB GIBSON 658-5153

SUPER FAMILY— GAMES ROOM NEW

Extra well built 3 bedroom (2 up, 1 down) home. 2400 sq. ft. finished living area. L-shaped living room, dining room — unique fireplace. Large, bright kitchen, lots of cabinets. Family-games room has 440 sq. ft., fireplace, 4-piece, 3-piece and 2-piece baths. 70x102 lot is landscaped. Asking $79,250. MLS 19159.
BOB GIBSON 658-5153
BILL MCCARTER 592-3970

YOUR CHOICE BETTER BRENTWOOD VALUES

$68,900 — Well designed 4-bedroom home with finished family room. Large covered sundeck. 2-4 piece baths. Double carport. Well worth your consideration. MLS 19424
$61,900 — One year old — immaculate 3-bedroom home, 1314 sq. ft. finished. Roughed in rec room. Terrific garden. MLS 19503.
BILL MCCARTER 592-2970
BOB GIBSON 658-5153

CORDOVA BAY THE RIDGE $84,500

A new quality custom built home, two bedrooms, den and large recreation room. Built in oven and hot plate in large kitchen. Sits high on the ridge and enjoys magnificent, panoramic ocean view. The price is right. MLS.
V. C. WOODWARD
385-9741 (anytime)

GLANFORD ONLY $56,900

Spotlessly maintained 3-bedroom, full-basement home built in 1957. L-shaped living room and dining room and lovely kitchen with eating area. Nicely landscaped, large, fenced lot with fruit trees and separate garden area. Sundeck. A best buy on today's market at only $56,900. Call:
RANDY COLBERT
479-5932 or 385-9741

SEARS AREA 3 BEDROOMS $44,900

Excellent value on today's market. Living room, dining room, and 3 large bedrooms. Nicely decorated and fully carpeted throughout. Full basement. All services up dated. For further details or viewing on this excellent value, call:
RANDY COLBERT
479-5932 385-9741

FAIRFIELD $53,500

A low down payment will purchase a large 4 bedroom, living room with fireplace, dining room, 2 bathrooms, full basement home in Fairfield, one block from Beacon Hill Park. This older home has been redecorated and has new wall-to-wall carpet. Could easily be duplexed.
HOWARD TOMLIN 477-1327

VICTORIA WEST

A three-bedroom older bungalow close to all public facilities. Also xcellent holding property for medium density or commercial development. Only $35,000 — repeat, only $35,000.
V. C. WOODWARD 385-9741

$46,000 LOW DOWN PAYMENT

Well renovated, 2 bedroom bungalow on quiet street. New roof, heatilator fireplace, new vanity bathroom. Quality wall to wall in bedrooms. New 100 amp. wiring. New kitchen cabinets, cushion floor and feature wall in old brick. Well back from road on treed lot. Many more extras. Call:
LORNE PEASLAND
385-2026 385-9741

THE PRICE IS RIGHT

AT 7757 WALLACE DR.
A three bedroom tudor style ranch bungalow with 1½ baths, lovely cabinet kitchen, living room with slate fireplace to ceiling. Deck off dining room. Full basement and carport. Large landscaped lot. Excellent 2½ yr. old home, better than new at only $62,500. Low down payment acceptable.
O. W. WHITE H. GOLBY
592-7220 592-6730

BEAT INFLATION

Rent the in-law suite at $200. Live comfortably in the well renovated main floor consisting of 11x13 panelled living room, large kitchen, 2 bedrooms with 4-piece bath between. Hot water heat. Large sundeck. Large garage and cement pit for repairing cars. Asking $57,900. MLS 19182. For further information call:
BILL MCCARTER 592-3970
BOB GIBSON 658-5153

OAK BAY HOME

Nicely kept 2 bedroom home on 75x150 lot with 5 good fruit trees in very private back yard. Living room 16x14 with fireplace, 9x10 dining room — cabinet electric kitchen. Full high cement basement with attractive 16x14 family room. Priced to sell at $65,900. ½ block from Willow Elementary, near shopping and bus. For further details — call anytime
385-9741 or
BILL McCARTER BOB GIGSON
598-3970 658-5153

FOUL BAY - RICHMOND

$57,500. Immaculate 2 bedroom home plus 2 more in full basement. Spacious main floor. Living room with glass enclosed fireplace. Modern kitchen. Good quality carpeting. New roof and aluminum gutter. All drapes and nearly new stove and fridge included. Easy to heat.
385-9741 FRED SUTTON 652-1857

250 HOUSES FOR SALE

Green Acres

3½ Percent
Exclusive Residential

HENDERSON REALTY LTD.
385-9741 (anytime)

MUST SELL VENDORS HAVE PURCHASED

and are anxious to sell this immaculate beauty. 3 years young with four bedrooms and the nicest family room I have seen in months. AND in a better part of Gordon Head. Close to schools. This home is priced to sell at $69,900. MLS. Call BUD HUDSON 479-3849, 385-9741 or car phone YR9-7956.

UNBELIEVABLE AT $54,900

Better part of Gordon Head. 4 bedrooms, family room, huge kitchen, separate dining room. BUD HUDSON 479-3849, 385-9741 or car phone YR9-7956.

THERE'S QUIET CHARM

In this pretty young home. The kitchen is cheery and bright with loads of cupboards. Semi-formal dining room only a step away. 2 bedrooms, laundry on main floor. This charming home is richly carpeted throughout. Whatever your needs may be let me show you this home while we enjoy the beautiful sea and mountain views. Only $49,500. MLS. BUD HUDSON 385-9741, 479-3849 or car phone YR9-7956.

LAKEHILL ONLY $46,900

3 bedrooms, living room with fireplace, good size kitchen, utility on main. Separate garage and workshop. 6 fruit trees. Try your offer. BUD HUDSON 479-3849, 385-9741 or car phone YR9-7956.

OAK BAY FAMILY HOME

This solid home in a prime area offers 4 bedrooms, large living room with fireplace, dining room, rec room with wet bar, 1½ baths, large separate garage, greenhouse and a dandy yard. Asking $67,900. To view call BUD HUDSON 385-9741, 479-3849 or car phone YR9-7956.

$59,900 3377 MAPLEWOOD AVE.

Drive by this spotless 3 bedroom home. Large living room with fireplace, separate dining room. Full basement with finished rec. room and separate den or bedroom. Beautiful landscaped garden. Asking $59,900.
HOWARD TOMLIN
385-9741 477-1327

VR. Victoria Realty LTD
386-3585

OPEN DAILY 1:30-4:30 NEW HOMES 2 LOCATIONS GORDON HEAD

Kenmore & Llandaff
Tyndall & Halliday
—Built by Hugo Hucker
—three bedrooms
—full basements
—triple plumbing
—w.-w. throughout
—two fireplaces
—stone walls
—Priced $64,900-$69,500.
For more information please call Colin Munro, 386-3585, anytime.

JUST LISTED

In Sidney with mountain view and close to school and shops, 3 bedroom (2 on the main and one down), fully developed basement with wall to wall thruout, 4 pce bath on the main and 2 pce. down, immaculate condition, good garden soil, asking $55,900. MLS. View with Neva Pennie, 386-3585.

ESQUIMALT SOUTH $46,500

A great family home, located close to SPORTS CENTRE, SHOPPING but on a quiet street. Nice Level lot. Spotless with shining oak floors, living room — dining room with corner fireplace. Large kitchen, 2 good bedrooms, small sewing room or bedroom in the full basement. Priced at $46,500. Don't delay, call Grant MacFarlane anytime. 386-3585, res. 479-8528. MLS.

BRENTWOOD BEAUTY SPLIT-LEVEL

—3 bedrooms
—L-shaped living and dining room
—Handy kitchen
—62x191 lot
—Priced at $51,900
For more information call
Colin Munro 386-3585

THE JACK'S SAY

DRIVE BY THESE WELL PRICED HOMES

3080 EARL GREY, GORGE
2 Bdrm completely redecorated, BRAND NEW rec room and FAMILY ROOM. Just REDUCED to $48,900 MLS 19076.

539 RIEL PLACE (West off Glanford then right on Baker)
VACANT, 4 years new, fully developed basement home with FORMAL dining room. Attached sundeck with Panoramic views. No thru street and close to school. Reduced price $65,900. TRY YOUR OFFER, MLS 18390.

2937 PICKFORD (Colwood Lake Estates)
Just listed. Immaculate tri level on a 90 x150 lot. The inside is even nicer than the outside. Too many features to list. Vendors have purchased a new finished home, so they have priced to sell right now at $65,900. MLS.

885 WOODSVIEW PLACE. (Entrance to Butchart Gardens)
More than meets the eye. Just completed cedar siding beauty on a no thru street. 80 foot wide lot offers many possibilities. MASTER bedroom, 14x14, with SHOWER. Cultured stone floor to ceiling fireplace. Elegant entry with guest seats. A pleasure to show this QUALITY HOME. $69,900. MLS 19218

To view these excellent homes, call Jack Kennish or Jack Lidstone 386-3585 or residences 479-3061, 477-9262.

BRAND NEW A Better Way To Live

Luxurious Townhouse
Comfortable living is the name of the game in the Deluxe Townhouse. Three bdrms, two baths, spacious living and dining rms. Better than average kitchen, fridge, range, and dishwasher included. Sundeck. covered parking, basement planned for development. Lots of extras but come and see. Full price just $52,900.
We are open for your inspection at 1681 McKenzie St. near University. Wed., Fri., Sat., and Mon., — 2 to 5 p.m. or any other time just call Mr. Drew or Mr. Eldridge, 386-7545. Island Homes Ltd.

250 HOUSES FOR SALE

D F Hanley Agencies Ltd.

D. F. HANLEY AGENCIES LTD.
3293 DOUGLAS STREET
385-7761

OPEN HOUSE Thurs., 1:00-4:00 URGENT SALE! 3243 Alder St. ASKING $49,900

Try your low down payment on this comfortable 3-bdrm full bsmt home. Extra large fenced lot and convenient location. MLS.
Joanne Yellowlees
385-7761 24 Hrs. 388-6275 Pager 2649

$48,500 2-3 Bedrms. 43 Regina St.

Super starter, 2-3 B.R., L.R. with fireplace, full high basement with DR-in garage all on 50x125 lot, needs a little TLC. Here's your chance to get started. Make your offer NOW with
DAVID SOUTHALL
385-7761 24 Hrs. 652-1201 Res.

PAN-A-BODE

One of the most popular of manufactured houses. This home is the top choice of discriminating buyers who desire natural beauty and functional design. Three bdrms., living room with fireplace and huge picture windows. Dining room onto patio sundeck. Country kitchen with eating area. Ensuite plumbing from large master bedrm. Full bsmt has rec and games room with fireplace and entry to patio. Bathroom, office and workshop, too. All on two acres for only $110,000. To view this immensely popular home, call
John Waterman
385-7761 24 Hrs. 478-2255 Res.

OAK BAY 2 BEDROOMS $49,900

Cute as a button bungalow must be sold! Nice private backyard with fruit trees, etc. Don't delay viewing this one. Call
John Waterman
385-7761 24 Hrs. 478-2255 Res.

$42,900

Older home with chacter. Two bedrooms, full bsmt.

$43,900

Two bedroom, no bsmt. 65x128 lot. Just painted. MLS.

$45,900

Three bedrooms main floor. Full bsmt. Some finishing. Completely renovated. MLS.
FOR ANY OF THE ABOVE 3 LISTINGS, CALL
SCOTT KENDREW
385-7761 24 Hrs.

$54,900 BRAND NEW

Sunken indoor garden or pool highlights this 1200 sq. ft. home in Sooke. Skylight above indoor garden makes this one of the brightest homes around. Two bedrms. plus den. Master en suite. Dining area has glass wall offering view of indoor garden. Full bsmt. ready to develop. Grounds landscaped. New MLS.
Scott Kendrew
385-7761 24 hrs.

$42,900 VIC WEST CHARACTER

Antique oak mantel fireplace highlights this tastefully redecorated home. Two bedrms. on main floor. Bright family-size kitchen with pantry. Full bsmt. with finished rec. room or third bedroom, plus workshop and loads of storage.
Scott Kendrew
385-7761 24 hrs.

RETIREMENT BUNGALOW $48,500

Situated close to the Jubilee Hospital. In a very good area. This home has: two bedrooms; large living room with fireplace; kitchen with dining area and utility room off. Owners are moving back east, so quick possession is possible. Call me now to view this excellent home.
BILL CARNEGIE
385-7761 (24 hrs.) 652-3627 Res.

VICTORIA CHARACTER $54,500

Situated on an extra-large lot behind a tall hedge. This home offers two large bedrooms, large living room and dining room both with fireplaces. Modern kitchen with utility room off and part basement. Double garage with rear street entrance. You'll love the interior of this fine character home. Call me now, you can view it right away!
BILL CARNEGIE
385-7761 (24 hrs.)$652-3627 Res.

Bayshore realty ltd.
388-6424 1006 fort st.

David Billingham has Something for Everyone in Oak Bay

1 Almost Waterfront — 4 Bedrooms, 2 Bathrooms. Superb views. — $98,000. MLS
2 Family Home — 4 Bedrooms, Bathrooms — $68,900 MLS
3 Large Lot — 4 Bedrooms. Near Beach. Good Mortgage $64,900. MLS
4 Beach Drive Condominium — 1 Bedroom. Bargain at $46,900. MLS

For information and viewing of above four listings, please call:
David Billingham
388-6424 (Res. 598-1177)

Rock Heights Immaculate Bungalow $65,000

There's absolutely nothing to do but move in. Built 14½ years ago to V.L.A. specifications, this cozy little 2 bedroom bungalow has been the pride of the owners since its conception. High on the hill looking over Gorge Vale and the city or sitting quietly in the secluded backyard, you can while your hours away.
Barry Bowes
388-6424 (Res. 383-1540)

Cordova Bay

This older four-bedroom family home is situated on over an acre of the most utopian grounds in the city with several natural ponds and well established shrubs. Several outbuildings offer further scope for development of this fantastic sea view property Offers invited on $129,900 to view!
John West
388-6424

250 HOUSES FOR SALE

Castle Properties Ltd.

4 BDRM. YES! $41,000

Within 1½ mile circle. Over 1300 sq. ft. of living space. Priced for quick sale. To view call Gerry Finnigan 383-4739 or 386-6164 (24 hrs.) MLS.

SEE THIS

Most exciting new house. Spacious foyer entrance, 3 bdrms. 1½ baths. Sundeck front and back, double carport. Ready for your inspection and offer. $89,900. Quick possession. Louise Wiltermuth 477-6307 office 386-6164.

SAANICH 3 BDRM. $47,500

This 2 Storey home is within 1 blk. of elementary school and bus. Recently redecorated, carpets less than 4 months old. Wired and plumbed for washer and dryer. Large carport with sundeck; 3 pce bath up and 2 pce. bath down. To view call Gerry Finnigan 383-4739 or 386-6164 (24 hrs.)

CHOOSE YOUR AREA

FAIRFIELD — New on the market, 1½ storey home in immaculate condition features LR and DR with hardwood floors. 2 BRs on main both carpeted and room for 2 more upstairs. Cheery kit, new cupboards and carpet. Full, insulated basement. 60x120 lot. Exclusive.
FAIRFIELD — 2 BR full basement home only $51,500. MLS. Vacant.
LANG ST. — 1,200 sq. ft. no-step with carpeted LR and DR. Also den and 2 BRs. Fenced back garden. Perfect starter for young family. MLS 19311. Realtors please note.
GORDON HEAD — only $55,500 for this 25-yr.-old home in good condition with well landscaped yard, full basement with 2 rooms rented to students. MLS 19437.
CORDOVA BAY — Like new chalet style bungalow 3 BRs, 2 baths. Full high basement would lend to in-law suite. MLS 19464.
LANSDOWNE — Quality home fully developed up and down. Many extra features. New MLS. To view any of these homes call Hazel Campbell, 386-6164 or 592-3632 anytime.

IMMACULATE $45,900

2 bdrm, part bsmt, home offers large bright kitchen with separate laundry rm. Separate workshop, renovated throughout. Convenient to shopping and schools. Perfect starter or ret. home. To view, call Rick O'Kane 479-5533, or Lyle Marrington 385-5310, Castle Properties Ltd. 386-6164.

STARTER SPECIAL $40,900

Good solid older home, low down payment, low taxes, full basement, nice yard with fruit trees, in Simpson Sear Area. For additional information call Rick O'Kane 479-5533 or Lyle Marrington 385-5310, Castle Properties Ltd. 386-6164.

Gorge $44,900

Ready to sell. Two Bedroom full basement home close to Tillicum shopping centre. Large lot with nice landscaping. Separate garage. Call Ole Knudskov 598-2461 or 386-6164.

$39,900

Well constructed 2-bedroom full basement home in need of some T.L.C. Spacious lot and much potential. Call Chris Greig, 386-6164.

10 MONTHS OLD $59,900

Located on a quiet cul-de-sac in Saanich within the 4 mile circle, this 3 bedroom full basement home is priced to sell quickly. MLS 18701. For more information or an appt. to view, Call Chris Greig 386-6164.

THREE ESQUIMALT LOW COST

Two bedrooms full basement, large lot, close to arena. Only $39,900.
Two bedrooms in high location. Nice W-W throughout Patio and carport. Storage shed. Only $44,900.
Two bedrooms, part basement, close to Gorge Vale Golf Club. Absolutely spotless. ONly $44,900. To view these and many more, call Ben Greig 386-6164 or 598-3105.

LOW DOWN PAYMENT

Solid 2-bedroom with bsmt. on a well groomed 50x150 lot. Quiet street in good area, close in. A good investment for the first home buyer. Offers on $42,900 for more info call Lyle Marrington 385-5310 Rick O'Kane 479-5533 or Castle Properties Ltd. 386-6164 anytime.

GORGE $52,500

4-bedrooms, 1½ storey stucco bungalow. Living rm. with granite fireplace, family-size kitchen, separate garage, 51x140 lot. New MLS, quickly call Ben Greig 386-6164 or 598-3105.

WALK TO WOOLCO $45,900

Immaculate 2 bedroom home on well maintained lot with separate workshop and part basement. Approx. 900 Sq. Ft. of comfortable living. Call Chris Greig 386-6164.

SECLUSION $53,500

Six year old three bedrooms. Nice living room with brick fireplace, dining room, separate utility room, covered patio. Large recreation room. Surrounded by trees. New MLS. Quickly call Tom Raig 385-1606 or Ben Greig 598-3105 or Office 24 Hrs. 386-6164.

S-P-R-E-A-D O-U-T

In this immaculate 4 bedroom 3 bathroom home featuring the finest in modern living in an area of similar properties. For the family who needs room to move, combined with comfort and efficiency, this home must be viewed. Offered at $63,500. MLS 19722. Call Chris Greig 386-6164.

Nanaimo Realty
(VICTORIA) LTD.

$3,000 DOWN

And you may move right into this spacious, cheerful condominium, close to transportation and shopping. Realistic price of $36,000 includes quality applicances and drapes. Call now for viewing and more details. MELODY VILLENEUVE 385-5741 or 384-8563.

BURNSIDE-HARRIET AREA

Older 2-bedroom no basement home. Situated on a quiet street. Large well-kept back yard. Good starter or retirement home. Asking $37,500. Please call COLIN CRAVEN 386-0627 or GORDON ELLIS 592-0079 or OFFICE 385-5741 ML 20115.

NEW 3-BEDROOM $62,900

Still under construction. Choose your carpet colors. Excellent full basement home in good Residential area, close in. Large lot, underground wiring, paved roads, pleasant outlook. F. COLOMBIN 385-5741 or Res. 385-3033.

BY OWNER

Beautiful 12-year-old home in well-established, close-in area of Gordon Head on large well-treed lot, with mature fruit trees on quiet cul-de-sac. Main floor has over 1500 sq. ft. with big bright family room, wired for washer and dryer, family-size kitchen with eating area and built-in dishwasher. Lower level has fourth bedroom, games room or could be 5th big bedroom (double closet), rec. room with fireplace, laundry and 3-piece bathroom with sauna. $79,900. To view please call 477-9113.

BY OWNER, WELL KEPT 3 BEDroom, 1½ bathroom, oak floors, full basement, large lot, 60x176, with green house. Phone 479-3108.

250 HOUSES FOR SALE

Montreal Trust

DIFFERENT! Almost new $65,900

Unique open floor plan with large kitchen, 3 bdrms. and a den and a 43x13'6" fam. rm. games room. Over 2000 sq. ft. of finished living space. Set well back on a large 75x198 lot. Offers an opportunity to get away from subdivision living and yet be convenient to schools, rec. facilities, shopping, etc. New MLS.
386-2111 DORIS BAIN 478-7927

A Superb Location on Mt. Tolmie

A rare find is this quality built home nestled amongst giant oaks at the base of Mt. Tolmie. Set on a large and scenic lot it offers a relaxing lifestyle in a most comfortable home. There are 3 BRs in all and a superb sundeck area, all in a location you will love. Exclusive, priced at $88,500 with courtesy to realtors.
386-2111 NEIL RAWNSLEY 595-1507

A SEAVIEW From Searidge

That is an unbeatable combination for this lovely home which captures all the beauty and activity of HARO STRAITS. Two levels of quality living including 4 bdrms., games room and rec room with fplace. Fruit trees abound in the yard and the home is priced at $96,500. For further info.
386-2111 NEIL RAWNSLEY 595-1507

4 BRS UP

Two-storey home, huge master bedroom, 3-piece en suite, large family room, off big kitchen. Close to schools. MLS 19539. Price $79,900.
386-2111 A. D. WHEELER 477-4789
386-2111 MIKE MCKENNA 592-3611

OPEN HOUSE 4031 LOYOLA

WED. THUR., FRI., SAT.
1:30 - 4:30
MUST BE SOLD. BEAUTIFUL SPLIT LEVEL IN GORDON HEAD. This immaculate tastefully decorated home in Gordon Head reflects warmth and good taste. Offered at the very attractive price of $69,900, it is excellent value for the discerning family. Some of the features:
—"L"-shaped liv. room and din room with fplace
—OLD BRICK decorated kitchen in the Dutch tradition; fam. room off the kitchen
—Professionally finished games room with electric fireplace
—Well located hobby room
—3 BRS, Bathrooms
—Close to all schools, University, Racquet Club and transportation
This is an excellent time to buy and this home is the best buy of its type. Please, call:
JEANNE and MURRAY LUCAS
386-2111 477-1342

Quiet Cul De Sac

Backs on Beaver Lake Park. 3-B.R. post and beam. Large family room. Great location for children. MLS 19759. Price $72,900. Open to offers.
A. D. WHEELER
386-2111 477-4789

ESQUIMALT $47,500

On today's market you simply cannot go wrong with this 2-B.R. stucco bungalow. A full high basement allows for exciting possibilities for either a basement suite or a third B.R. and rec. room. Owner must sell — so call today, this won't last long.
386-2111 D. BECKNER 477-4994
386-2111 DAVE ROSTRUP 595-1738

University Area BEST BUY

NEW LISTING. Out of town owner says sell her. Completely self-contained, 2-BR apartment. All newer appliances, including washer, dryer and garburator remain. All levels of school are close by. If you want to leave your car parked underground, the bus stop is out front. Shopping is nearby. Good exercise facilities are in the building. Racquet Club is next door. To view this and discuss in confidence the financial arrangements for your purchase, phone. MLS.
JEANNE or MURRAY LUCAS
386-2111. 477-1342

T/C TOWN AND COUNTRY REALTY
3579 DOUGLAS STREET
382-7276

GET THIS

Country atmosphere, tall trees, water views and distant mountain scenery. Sounds good? It's terrific. And so is this 10 yr old Immaculate 3-bdrm. house. The living rm. features a floor to ceiling brick fireplace at one end and sliding glass doors to a large 28x11 sundeck at the other. The kitchen is a dream with wrap around counter space and built in appliances. Off the kitchen is a second sundeck. The 13x14 master bedrm. can easily fit a king size bed. Down stairs is a self contained in-law suite with its own private entrance. The two lots offer loads of room for kids, cars and garden. For $79,000. Can you afford to pass this up? Phone and see. An exclusive by Jim Webber 382-7276 or 658-5977.

6 ATTRACTIVE FEATURES

IN-LAW SUITE — Comfortable and large, private walk-out PATIO, PATIO, stone fireplace and MORE!
LARGE LOT (75'x150'). Nicely treed including THE VERY LARGEST OAK TREE. Ideal for CHILDREN.
RURAL ATMOSPHERE: Mountain view, close to SEA in BEAUTIFUL BRENTWOOD.
ALUMINUM SIDING: Plus natural stone facing MEANS A TROUBLE FREE HOME!
IMMEDIATE POSSESSION: Move right in and save furniture storage. Reasonably priced at $67,000 with TERMS. Phone ALAN R. FOSTER 382-7276 or 656-2852.

UPLANDS $149,000

This is a very modern spacious (3,400 sq. ft.) home on one floor designed and decorated to be very bright and warm and pleasant. Besides the entertainment sized living and dining room there is a large 400-sq.-ft. sunken recreation room with fireplace and large patio off, 3 extra large bedrooms (master with full bathroom) den, utility, sewing and 2 other bathrooms. The kitchen is very spacious with room for any size appliances. Full breakfast dining space. All this on a secluded ½-acre on bus line and close to private beach. Possession can be arranged to suit. Clear title. $149,000. Allan Kleinman, 382-7276 or 592-9771.

SSC
SWINERTON STEWART CLARK LTD.
in merger with
JOHNSTON & CO. LTD.
1318 BLANSHARD 385-2481

SEAVIEWS $54,500

Compact, clean, full, high basement, 3-bdrm., stucco on a big, private, treed lot overlooking Esquimalt Lagoon. Spacious sundeck, 3-car parking. Good terms or cash. MLS.
KEN WALTERS, 385-2481 (24 Hrs.)

250 HOUSES FOR SALE

A. E. LePAGE
WESTERN LTD · REALTOR
1391 HILLSIDE
386-6331

GLEN LAKE AREA

—3 bedrooms.
—Sunken living room with floor-to-ceiling rock fireplace.
—Extra large rec room with bar.
—Quiet dead-end street.
—Excellent location for kids.
—$61,900. MLS.
DENNIS FERRILL
386-6331 478-6140

$52,000 COMFORTABLE FAMILY HOME VIC HIGH AREA

—3 Bedrooms
—Large living room and dining room
—Large updated kitchen
—Full basement
—Nice garden
—Drive by 1454 Grant St. and make an offer
BRENDA ELLIS
386-6331 477-8098
DENNIS FERRILL
386-6331 478-6140

MUST BE SOLD!! GORDON HEAD EXECUTIVE HOME 1871 HILLCREST AVE.

—Ideal family home situated close to shopping, buses and all levels of school.
—Bright, spacious with 3200 sq. ft. of living area.
—Contemporary architect designed home on easy care lot.
—Four large bedrooms plus den or extra bedroom.
—Covered wrap-around sundecks off large entertainment sized living room.
—Loaded with extras.
Call to view and make your offer.
BRENDA ELLIS
386-6331 477-8098

HOBBY FARM ELK LAKE AREA 398 BEAR HILL ROAD OPEN HOUSE

FRI., OCT. 8, 1:30-4:30 P.M.
—A unique 4.8 acres of farming and pasture land.
—Just a 5 minute walk to Elk Lake.
—2-bedroom house is set well off the road for complete privacy.
—Property contains four outbuildings in good condition.
—Almost completely fenced, fully irrigated.
—Owner will consider small mortgage or trade.
—MLS 19450.
JEFF POLLITT
386-6331 478-9886

LANSDOWNE AREA 2936 ORIOLE, $68,900

—3 Bedrooms up and 1 bedroom down.
—Large rec. room down.
—Large kitchen with eating area.
—Super location.
—Lovely treed front and back yard.
—Drive-in garage.
—Close to Simpsons-Sears, Lansdowne Jr. High and Richmond Elementary School.
—To view this new exclusive listing please call:
DENNIS FERRILL
386-6331 478-6140
JOHN MacDONALD
386-6331 384-9160

OPEN HOUSE THURSDAY, 6-8 P.M. 2280 EDGELOW NEAR RACQUET CLUB

—Distinctive Tudor style home with open beam design in living room and dining room.
—3 bedrooms and 2 bathrooms.
—Close to all levels of school, shopping and bus routes.
—Electric hot water and heating.
—This quality home is near completion. Choose your own color decor and carpeting.
—Come and make an offer on the askng price of $73,900.
Your Hostess:
BRENDA ELLIS
386-6331 477-8098

COUNTRY LIVING NEAR SOOKE POT HOLES CUSTOM CEDAR PANABODE HOME 2495 BRULE RD.

—Quality construction, close to schools and amenities.
—Spacious but cosy living room with Franklin fireplace adding charm and warmth.
—2 Bedrooms up with wall-to-wall carpeting throughout.
—Large sunny kitchen.
—Sundeck for outdoor enjoyment.
—Detached panabode garage.
—Electric furnace, on city water.
—A perfect starter r retirement home overlooking pastures with a seasonal stream on the property.
—Call to view and make your offer on the asking price of $56,900.
BRENDA ELLIS
386-6331 477-8098

National Trust
SINCE 1898

WALK

to town in only 15 minutes. And still enjoy the comforts of owning your own house and lot. This home will appeal to a small family or a retired couple. Its just on the market and won't last long. There are 2 bedrooms on the main floor with 1 in the basement also there are 2 bathrooms, one up and one down. $52,900. ML 20143.
LARRY LINEHAM
595-2961 OFF. RES. 595-0134

SIDE BY SIDE

That is a duplex, not the song. Located in the Cook Fairfield area. One side duplicates the other including 2 bedrooms, oak floors, full basement, large kitchen, living room and dining room. This 20 year old duplex was built as a duplex and not an afterthought and is priced at only $79,500. ML 20081. Call
LARRY LINEHAM
595-2961 OFF. RES. 595-0134

JUST FOR YOU

If you are the person looking for a home to retire in or the person looking for a starter home. Situated in Esquimalt close to Memorial Park complete with 2 bedrooms, freplace, full basement and even a third bedroom in the basement. Priced at $44,500 so it will allow you to take advantage of B.C. $5,000 2nd mortgage if you qualify. ML 19948. Call
LARRY LINEHAM
595-2961 OFF. RES. 595-0134

PANORAMIC SEA VIEWS NELSON ST. ESQUIMALT

One of a kind, over 1250 sq. ft. home of unique design. Set high up on a park-like and secluded lot 120x135. Large picture windows in living and dining rooms, luxuriously carpeted throughout. Two large bedrooms on main, plus third bedroom or rec room in high ground level lower area. Separate garage with additional paved parking for rec vehicle. This is the home you did not expect to find. Realistically priced at $79,900 for immediate sale. To view, call:
DES DESJARDINS
479-7161 OFF. 385-8925 RES.

COLWOOD EXCLUSIVE $46,000

Obvious value for anyone seeking a two bedroom, no basement home with modern kitchen and large fireplace in living room. Carport plus more space for parking. Please call:
HORACE KEMPSTER
479-7161 OFF. 479-7796 RES.

CLOSE IN CITY, MAYFAIR area. Three bedrooms, living room, bathrooom, large family kitchen, full basement, O.O.M. heating, property adjoining light industrial property in renewal area. Price $47,500, No agents. Phone 479-5235.

250 HOUSES FOR SALE

WESTMONT REALTY LTD.
920 HILLSIDE
386-6796

NEW HOMES JOLLY PLACE OPEN DAILY 2-4

(Situated just off Glanford.)
Only 4 left—four floor plans all with full basements, one and one-half bathrooms, wall to wall carpets and three bedrooms. Situated on a quiet street with no through traffic and priced from $65,900.
386-6796 KEN WRIGHT 598-2183

VENDOR IS READY AND WILLING

The vendor of this lovely new three-bedroom, full basement home says he will wheel or deal on anything you have to offer. If you would like a new home in Gordon Head and have an older home, a boat, a car or whatever as equity, let's see if we can make it work.
386-6796 DAVE TAYLOR 384-2718

ONLY $55,000

Buys this three bedroom. Also excluded living room with a fireplace, large kitchen, full basement, stucco exterior, modern plumbing, heating and wiring. MLS 19190. Priced to sell at this low price.
386-6796 JOHN BUNYAN 383-7777

4 MONTHS NEW

This spotless 1500 square feet three bedroom townhouse offers family living at its best. Extra plumbing. balcony plus secluded patio, formal dining room plus eating area in the kitchen, very convenient for mom, plus a workshop for Dad and a swimming pool for the whole family. Full price only $53,900 with assumable mortgage. MLS 19161.
386-6796 JOHN BUNYAN 383-7777

GORGE AREA $59,900

Well built three bedroom stucco home with a developed high basement. Located close to schools, stores and buses this home is priced for a quick sale with reasonable terms.
386-6796 BILL SIDHU 477-5382

SOUTH FAIRFIELD

Special features of this home include a fine entry, large living room with fireplace, 12x13 dining room. It also has 2 bedrooms on the main plus a third bedroom up and a den. Full cement basement with drive-in garage. Combine this with stucco exterior, good roof and a price of $59,900 and it spells value! Exclusive with
386-6796 JOHN BUNYAN 383-7777

BRAND NEW COUNTRY SETTING ASKING $83,900

Quality constructed three bedroom home on a large lot 85x297. This exciting home with large spacious dining room, living room and all large bedrooms has been finished to above standards with double glazed windows and central vacuum system etc. Call for private viewing to
386-6796 RICK KINNIS 477-9394

BRAND NEW GORDON HEAD

This fine home is quality built throughout with three bedrooms, 2 fireplaces, one and one half bathrooms, double carport and a full basement. The price has now been reduced to $66,500. MLS 18597.
386-6796 BILL SIDHU 477-5382

CADBORO BAY

Spacious three - bedroom rancher—large living room with fireplace with a feature wall, wall-to-wall carpet, family size dining room, large kitchen and large utility room. Double car garage. Lot 84x150. Asking $72,500.
386-6796 KEN WRIGHT 598-2183

BUYERS NEED HELP? DRIVE BY THESE HOMES AND THEN CALL ME!

1—$29,900—½ acre treed lot, end of Braemar Road in Ardmore. ML. No. 19655.
2—$62,900 — 941 Snowdrop. NEW, 3 bedroom, 1½ baths.
3—$65,900. 1030 Dameiart. NEW, 1,260 square feet in Brentwood Bay.
4—$68,900 — 4416 Columbia. NEW split, 3 bedrooms plus den. Gordon Head.
5—$69,900 — 4428 Torrington — large lot, 4-bedroom split level.
6—$69,900 — 4086 Downview Cres. — NEW, quality home with Bay window and shower en suite.
7—$69,900 — 1607 Hybury Place — NEW and uniquely different — L.R., D.R. and kitchen face backyard.
8—$71,900—4343 San Cristo — NEW, kiln-dried lumber, double windows.
9—$71,900 — 4090 Downview Cres., just off Edgelow in Gordon Head, shake roof, double windows.
10—$72,500 — 4226 Rossiter Drive. Something new and special — sensibly priced.
11—$72,900—4106 San Capri Terrace, 1,320 square feet, double windows, sun worshippers sundeck. ML. No. 19038.
12—$73,900 — 4341 San Cristo — 4-level split of superior quality materials.
13—$74,900 — 4345 San Cristo — NEW and to be finished by Nov. 1. 4 levels, double windows and over 1500 square feet finished.
14—$89,900 — 1668 Barksdale — Location — View plus quality. ML No. 19595.
15—$105,000 — 1529 Cedarglen — heatilators, double windows, oak cabinets, family room, plus picture lot. MLS 19987.
16—$120,000 — Balmaccara Road — just started a beautiful 3,000 square foot CAPE COD.
17—$139,000 — 1453 Tolmie Place — a beautiful Tudor of 4 bdrms., den, family room, rec. room plus a 2-bedroom in-law suite. ML No. 18950.

For NO OBLIGATION VIEWING:
595-5171 477-3593

CALL ME! SPENCER LEE

Mobile JL38660
The Canada Trust Company

LANSDOWNE Properties Ltd

SOUTH GORGE

Very large 2 storey and high basement home on double duplex zoned lot. Could be immense single family or legal duplex or 4 strata units. First reasonable offer to $61,500, will be accepted. BRIAN RIPLEY 592-2431 or 598-5643.

ROOM TO LIVE

On a quiet cul-de-sac this 3 bedroom home is ideal and close to Town and Country for your shopping. Family room is all in Spanish decor with brick arches and built-in bar. Large semi-enclosed patio is designed for entertaining. Vendor is anxious. Asking $59,000. MLS Phone now: ADELLA ZARFT 478-9607 or 592-2431.

IN-LAWS

Exceptionally clean and well landscaped, 3 bedroom home on large corner lot, was designed for this professionally built in-law suite with 2 Br of it's own. Living rooms up and down have fireplaces. Owners must sell and open to all offers. MLS. ADELLA ZARFT 592-2431 or 478-9607.

250 HOUSES FOR SALE

WHITTOME'S

ROYAL OAK BRANCH
4520 W. Saanich Rd.
479-1667

OPEN TO OFFERS

Designed by an architect with a flair for the unusual — superior construction — prime location and beautifully different in appearance — perched high on a .3 acre seaview lot. Layout of this 3 bdrm., 3 bath home is perfect for the buyer needing a lge. conference room. This lovely home will not suite the buyer adverse to steps or wishing the usual type of home but will delight the special person wishing a special kind of home. Vendor sincerely wishes to sell so try your offer to $117,500.
479-1667 Lillian Hendy 479-4938

HAPPY VALLEY

4-room older house — good furnace — good wiring — well — municipal water — 1½ acres — some out buildings.
479-1667 Lillian Hendy 479-4938

Walk 'Dallas' From 38 Wellington

Picture a well-cared-for traditional style white stucco home (pleasing to the eye) situated on tree-lined street, only a few steps from Dallas Rd! O warm friendly atmosphere permeates this (1370 sq. ft. on the main) charming older home, offering a lge. LR, built-in China cabinets on either side of the FP, leaded glass French doors to sun parlour, separate DR, sunny breakfast nook with bay window, spacious kitchen, 4-pce. bath, and two twin-size BRs. Downstairs, another 2 lge. BRs, laundry and workshop area. Sep. garage, fenced backyard with some fruit trees. DO NOT DISTURB VENDOR. PHONE US TO VIEW THIS NEW EXCLUSIVE. $67,500.
479-1667 CATHY ATKINS 479-5427
479-1667 BRIAN BROWN 386-1234

FAIRFIELD $64,900

A modern (8 yr.) home of 3 BRs on a quiet street in Fairfield. Carpet over oak in LR., DR. Large vanity in bathroom, plus extra WC down. Also, a finished rec. room with carpet. Bonus of a developed rear garden fully fenced. Drive by 385 Arnold but call me to view. This is an attractive offering in a good area.
WILFRED DAVIS
479-1667 658-8884

NEW HOME $63,900

Bavarian style 3 BR, 1½ bathroom, ready for occupancy. This is low, low price for 1216 sq. ft. main floor plus full high basement easily finished for more accommodation, and a large sundeck on south side. Located at 3904 Quadra on a lot well screened with large trees. Come and see for yourself. Open most afternoons, 2-4 p.m. Wilfred Davis 479-1667 or 658-8884.

$57,000

2 ACRES — ROCK & TREES
Excellent 3-BR home. Full, high lower level. Finished fourth bedroom, rumpus room, laundry room, roughed for third bathroom. This fine property is located at 2929 Sooke Rd. Fast, fast possession. Dial Cliff Stretch 479-1667 or 592-3969.

J. H. WHITTOME & CO. LTD.
ROYAL OAK BRANCH

Century 21
MAYFAIR REALTY
Mayfair Centre
386-2955

PYTHAGORUS

was interested in triangles, you can be too. Brand new listing on Triangle Mountain. 4-yr.-old 4 BR home on ½-acre lot. Many beautiful features including Rosewood feature wall in LR, 2 sundecks — 1 off master BR, 1 off DR. Professionally finished lower level. (25x19½) family room in cedar with bar, triple plumbing. Much, much more! Be a Triangle lover now, full price, $75,000. (MLS) PETER SYKES, 386-2955 or 382-3216.

LANGFORD

Three-BR bungalow on 1.38 acres, tall trees and space, full price, $55,000. MLS 19594. Call me for full details PETER SYKES, 386-2955 or 382-3216.

SEARS AREA

Ideal family home close to Sears, schools, etc. Beautifully decorated throughout. 3 BR plus extra BR and rec. room in full basement. Nice lot with plenty of parking. Double garage or workshop. Only $54,900. Trade, guarantee, or bridge financing available. Call GEORGE WALL, 386-2955 or 477-0548. MLS.

NEW LISTING

2 BR on main, huge LR with FP, spacious DR next to kitchen. Almost new — completely redecorated. Full bsmt., room for rec. room and 2 more bedrooms. Call LARRY QUAGLIOTTI, 386-2955 or 479-6609.

CUTE AND COZY

Tidy 2 BR home, plaster interior, stucco exterior. CMHC approved. A must to see. Asking only $41,500. Vendor has bought — make YOUR offer. Call LARRY QUAGLIOTTI, 386-2955 or 479-6609.

DRIVE BYS:

3302 Shelbourne	$59,500
2866 Jacklin	$86,500
1337 Grant	$55,900
1258 Park Terr.	$44,500
881 Old Esq.	6 Suites

REALSPAN PROPERTIES LTD.
731 VANCOUVER ST. 388-6454

OAK BAY $49,900 OPEN TO VIEW FRI. AND SAT. 1:30 to 4:30 P.M. 2023 MEADOW PLACE

—Living room 20'x15' with rock fireplace
—Dining room 14'x11'6" with fireplace
—Two large bedrooms
—Large bright family kitchen with eating area
—Close to all Oak Bay shopping facilities
—Quiet dead-end street
—M.L.S.
BILL THOMAS
388-6454 743-9185 (Collect)

C. N. MONTAGUE CO. LTD.
Sales Consultation, Rentals
1028 Blanshard St. 384-9318

250 HOUSES FOR SALE

BROWN BROS. on LANSHARD

"People Helping People"

OPEN HOUSE Oak Bay 2732 Thompson Ave. Wed., Oct. 6th 2:00-4:30 $59,800

Now is your opportunity to move right into this 3-bedroom dwelling with 1½ bathrms. Well located in the Willows area, close to schools, shops and transportation. The basement contains an extra bedroom or rec. room. The lot with rear lane access for boat or camper is quiet and pleasant with fruit trees. MLS No. 17754. Brown Bros. Realtors in attendance. 385-8771 (anytime).

Ridley Bros.
Development Co. Ltd.
478-1721
Member Victoria H.U.D.A.C.

466 SUE MAR PLACE

(follow signs off Metchosin and Painter Roads)
A sparkling new tudor-styled home on a quiet cul-de-sac in a very desirable area of Colwood. Close to schools and all amenities, the home features three bedrooms, master en suite, stone fireplace, dining room, a family sized kitchen and room for expansion in the high basement. Flexible financing on offers to $61,700.
YOUR HOST, DOUG GENT
478-9823 (24 HRS.)

PACE Properties Ltd.
1640 Oak Bay Ave. 595-2413

CONTEMPORARY

A true West Coast original created by a well known local personality for his own family. TEN MILE POINT LOCATION!
—4 bedrooms and den
—3 bathrooms
—billiard or family room.
a whole host of other features — wet bar, skylights, music room, thermo glass, etc., etc. All this on a .75-acre site with a seaview! Owner says sell — make an offer to $175,000. (MLS)
595-2413 Brian Higgins 592-2978

B.C. LAND AND INSURANCE AGENCY LTD.

POST and BEAM BUNGALOW

This quality-built 21-year-old house offers 1918 sq. ft. of living accommodation, 3 BR, large LR with fireplace, modern kitchen, din. rm., 4-pce. bath and W-W up, rec room, workshop and lots of storage space in full basement, sep. garage. Asking only $63,700. To view, Colwood area. Call George Davies, 478-5588 or Res. 598-5992.

LANGFORD LAKE AREA

This 9-year-old no-step bungalow offers 3 bedrooms, L.R., kitchen, laundry rm. and attached carport on a large well-treed lot close to school and shopping, walking distance to Langford Lake. Priced to sell at $49,900. To view, call Alex Sieben 478-8635 or Don Oakes 478-4334. Office, 478-5588.

Western HOMES Ltd

RETIREMENT SPECIAL

Gorgeous 2-bdrm. bungalow, rancher, in beautiful Sidney. Watch the planes go by in the sun-drenched glassed-in dining area. Spend your leisure hours in your park-like garden area. Lots of room for a greenhouse. Mature shrubs and trees offer privacy and seclusion. Interior and exterior freshly decorated. Lots of cupboards and storage area. A must see. Priced to sell today at $49,900. MLS. Phone Wilf and Terry.
Wilf Cotton and Terry Eden
386-3494 (24 hrs.)

Douglas Realty Ltd.

YOUR CHOICE $62,900

2 NEW, 3-bedroom homes located in the new Spectrum School area. Both have full basements, living room with F.P., dining area, kitchen with breakfast area; and one has en-suite plumbing and built-in dishwasher. Sundecks and carports round out these lovely family homes. View today. MLS 19005-6.
385-8784 DOUG RELF 479-5761

NEW HOMES GORDON HEAD

Various sizes, plans, prices. All top quality, KASAPI BUILT, NHA Approved, CMHC Financing, builders guarantee, HUDAC member. See our "Lady of Spain" and beautiful Italian Colonial models, see our model decorated with your favorite HOUSEPLANTS (free plant care advice). $64,800 to $80,000. FOR A BETTER HOME—call KASAPI Cons. 386-6191 KEN McCANDLESS 478-4606.

RITHET'S
for
Real Estate
Insurance
Appraisals
714 FORT
382-4251

Trades Wanted

DESPERATELY
Planning to build or purchase a new home? Have a present home? We can take it in trade on a new home built to suit your needs. Save the hassels, we have homes under construction or we'll build your custom home on one of our fine fully serviced Gordon Head lots. Put in your request now. FOR A BETTER HOME, call Ken McCandless, KASAPI CONST., 386-6191 or 478-4606.

BRENTWOOD — MARCHANT RD. 2 level, 5 bedroom, 2½ baths, electric furnace, etc. About $79,000. 652-3753.

250 HOUSES FOR SALE

NEWSTEAD REALTY LTD.
1637 FORT ST.
3200 QUADRA ST.

ENCHANTING 135-FT. WATERFRONT

Approximately one-half mile view from immaculate 3-split level 17-year-old home. Finished basement with excellent in-law suite possibilities. Three bedrooms up, 1 down with kitchen, extra toilet and large rec. room. Extra large double garage. Outdoor swimming pool now used as patio. A real pleasure to view this delightful property, and I'm proud to show it. Only $98,000. MLS 19753. For more information phone:
"FRED from NEWSTEAD"
386-8871 (24 hours)

PROBLEMS!!

Let "FRED from NEWSTEAD" help you. In-laws, out-laws, where to put them??? This legalized duplex has 4 or 5 bedrooms and another 2 or 3 possible on ground level. Plus rear self-contained income suite. Only 28x15 years young. Car port. Distant sea view and waterfront promenade close by. Open to offers at $75,900. MLS 19672. For more information call:
FRED LORENZ
386-8871 (24 hours)

CLOSE-IN

2 BR's up, 1 in bsmt. Shining fresh home with new plumbing and wiring. Fridge, stove, washer and dryer included. LR, 3 pce. bath, cab. elec. kitchen. Sep. garage, learge lot. MLS. Call:
MRS. McKEAGE
386-8871 479-5868

LIVE WITH IN-LAWS

Half of strata duplex over 2,000 sq. ft. on two levels. 5 BR's, 2 complete baths, 2 FP's. All appliances included, 2 years old. Treed, secluded area next to Saxe Pt. Possible purchase of adjoining strata duplex. Many extra features. Quick possession. MLS 18474.
MRS. McKEAGE
386-8871 479-5868

598-5166
386-8871

FOR SALE
Royal Trust
3400 DOUGLAS ST.
384-8001

OPEN THRS., FRI., SAT.
1:30-4:00 P.M.
1207 CARLISLE

Esquimalt. Take me, I'm yours. You'll love me cause I'm cute and cosy. have 2 bedrooms, large living room, dining room, kitchen and nice size fenced garden. You'll be close to shopping, transportation and can rush home to me early every evening. My present owner is leaving me, and I can be yours for only $39,900.
SHIRLEY MEYER
384-8001 478-5268

Island Homes Ltd.
2504 DOUGLAS
386-7545

OPEN HOUSE MON. TO SAT., 2-4 P.M. BUCKINGHAM PLACE THE HANDY PLACE

CLOSE TO BUS, SCHOOLS, SHOPS. (OFF ARBORDALE UPPER SHELBOURNE).
NEW HOMES — SEVERAL DESIGNS. $64,700 to $71,800.
All 3 bedrooms, 1½ baths, R.I. for 3rd bathroom, set up for Wash.-Dry. Most have 2 fireplaces. All have good space for further develp. Several are view properties. For details call:
J. C. BAXTER or J. BARTON
386-7545 (24 hrs.)

Engineered Homes

IN NORTHRIDGE TERRACE
AS ADVERTISED
ON THE BUSES

JUST 16 HOMES LEFT

Priced from $70,700 to $70,700. Your last chance to own a new Engineered Home in this desirable area. A high location with views and trees. Just 10 minutes from downtown Victoria.
Follow the orange signs off Vanalman Avenue to our
SHOW HOME
OPEN FOR INSPECTION
4-8 p.m. Thurs., Fri.
1-5 p.m. Sat. and Sun.
Call Anytime
Harry Atkey 598-1737
Or

Engineered Homes

385-6211 or SHOW HOME 479-2611

IN ESQUIMALT
2 bedroom home, hot water heated, new furnace: Dining room, loving rm. with fireplace, rumpus room with bar leading out to heated swimming pool enclosed with high fence for privacy. Full price $58,900. No agents. Phone 383-0995, evenings.

BY OWNER, 2310 BELLAMY. Fantastic value. Immaculate 3-5 bedroom home on ¼ acre, well treed, year-round stream. Unique feature in every room. Full basement. Plumbed, wired and framed 2-bedroom suite. Open to offers. 384-4798.

250 HOUSES FOR SALE

WALL & HOMEFINDERS REALTY LTD. REDEKOP

SOUTH ESQUIMALT $46,900

Perfect starter or retirement located approx. 3 blocks from Saxe Point on a quiet street. Lot 50x134 ft. with greenhouse. Stucco home, 2 bedrooms, plus rec room. MLS 18726. Call:
CURT SHUBROOK
386-2911 or 477-4586

3 BEDROOMS—$47,500 NEW ON THE MARKET!

First home?? You will be pleased as punch to own this spacious little home which offers so much versatility. You can have 2 bdrms., dining room and large rec. room or small den and large master bedroom. Oh, yes — there's a nice living room with Franklin fireplace too. Calll now to view. MLS 20065.
SHIRLEY MOLLBERG
386-2911 or 478-5327
anytime

CIRCLE THIS AD

If you are looking for a Gordon Head bargain. This nearly new home with its 3 bathrooms, 2 finished fireplaces, 3 bedrooms on main, W-W carpeting, LR, dining room, sundeck and landscaped is terrific value at $69,500. There is a $55,500 existing mortgage. Try your offer today. MLS 18462.

COLWOOD AREA FAMILY HOME

Here is that extra space home you have been looking for. Extra large kitchen and dining area, LR with FP, rec. room on main floor, 3 large bedrooms up and one on the main, 3 bathrooms, kitchen cupboards are new and the house has been newly renovated. There is a workshop and a carport and the lot is fully landscaped. Try your offers on the asking price of $67,500. MLS 19426. To view call:
JACK GREENWOOD
386-2911 or 384-5228

½ ACRE SEA VIEW ONLY $28,900

In new development of ½ acre and acre treed parcels priced up to $46,500, Maple Bay area. Gently sloping and backs onto a National Park. Paved road. Approx. 1 mile to school. For details of building scheme:

SIDNEY TOWNHOUSE

Reduced from $42,500 to $39,000, 3 bedroom, 1½ bathroom. Large dining area and stove and dishwasher included. Fenced garden away from parking. Walking distance to beach. Monthly assessment only $22.50. MLS.
JANINE HALL
386-2911 592-6826

DUPLEX

Two bedrooms each unit, make this up and down duplex an attractive investment. Located in good rental area. Economical oil hot water heating system. Stoves and refrigeration included at $54,900. MLS 20001.

NOW $43,900

Ideal for young family with minimum down payment. 3 bedroom Strata duplex only 4 years young. Easy care lot with numerous trees and shrubs. MLS 19003.
LOLA CLARK
386-2911 658-5877

ONE STEP ENTRANCE

Perfect starter or retirement home with 3 bedrooms. There is a fireplace in the L.R. and a separate family or hobby room. MLS. Under $50,000.

CENTRAL SAANICH SEA VIEWS

Call today for details about this spacious 2 bedroom home on one-third acre. Close to the ocean in quiet area. Super size L.R. and D.R. with clear cedar panelling and large stone fireplace. Full basement with plenty of development potential. MLS. Asking $78,500.

SPANISH DELIGHT

Call now if you are looking for 3 bedroom — 3 baths — kitchen with eating area — dining room — roughed in fireplace in large family room — double carport — quiet treed street in Gordon Head — hot water heat — PLUS — MLS — All for Asking Price of $75,900.
POLLY HIGGINS
386-2911 592-4111

QUADRA-TOLMIE NEW MLS LISTING

Attractive 13½ x 10½ dining room with sliding doors to deck, overlooking mature fruit trees in garden, a pretty living room with a slate and marble fireplace and 2 bedrooms. Drive-in garage and plenty of room for workshop etc. in basement. Handy, close in and priced at $49,500. MLS 20024. Phone for financing information please.
BOB and NINA STEPHENS
386-2911 479-5463

$62,000
Hilltop views, 3 bdrms, 1½ baths, kit., blt-in eating area, laundry rm., off, 2 fireplaces, leaded picture windows, redecorated, oil H.W. heat. Immediate possession.
477-7509 DOUG DICKIE 382-4312

$85,000

FAMILY HOME — 5 BDRMS.
ACROSS FROM A WOODED PARK
2 storey character home renewed completely 1 year. Features: 4 bdrms. up, 1 bdrm. and den down, large liv. rm., sep. din. rm., kit., eating area, laundry off, 2 baths, new oil H.W. heat. Nicely treed 100x133 lot, sep. 2 car garage workshop. Excellent financing.
477-7505 DOUG DICKIE 382-4315
DICKIE AGENCIES LTD.

$45,900

Clean, solid, 2-bedroom, part basement home on immaculate lot close to shopping and transportation located in Saanich. MLS. For information or an appointment to view, call Chris Greig, 386-6164.

1178 LOCKLEY $44,900

Here's value that can't be beat. This 2-bedroom part-basement home is 32 yrs. old and ready for you! It's solid, it's clean and its priced to sell. MLS. For an appointment to view. Call Chris Greig, 386-5164.
CASTLE PROPERTIES LTD.

$51,900
23-year-old home, Tillicum-Carey Rd., new roof, gutters and downpipes, 2 bedrooms, third room roughed in in full basement, hardwood floors, fireplace, separate dining room. Mature fruit and ornamental trees. Needs painting and work on outside drains. Phone 658-59666 or 592-0052 evenings.

PRIVATE
I have a 2-bedroom home, offering a floor plan and finishing which will oppeal to the most discriminating purchaser but, has a realistic price and will have realistic expenses in the future. Low care yard, quiet area, close to school, shops and buses. Call 382-6310 5:30-9:00 p.m.

COMPLETELY REDECORATED older home in quiet area of Oak Bay, new carpet throughout, large living room with fireplace, separate dining room, contains inlaw suite, a nice family type home, asking $67,900. For appointment to view call T. DAvies 388-9181 or 478-5434.

250 HOUSES FOR SALE

the Permanent
1125 DOUGLAS ST. and
3647 SHELBOURNE ST.

OPEN HOUSE — 5261 DEL MONTE THURS., FRI. and SAT. 1:30-4:30

VIEW PROPERTY. Lovely executive home with selucsion. 4 BR'S, 3 baths, family room, and recreation room. MLS. $139,000.
477-0141 MAUDE DOBSON 598-8385

BRENTWOOD BAY

$66,500 — Very attractive home, just newly listed. Located near Butchart Gardens. This 3 BR's with ensuite, stone FP, W-W, sundeck, tastefully decorated rec room. Excellent condition, lovely yard. Call DOLORES MILES 477-0141 or 652-2735 or ERNEST WILDEN 382-9191 or 383-0640.

GORDON HEAD PRIVACY

4477 ANNETTE PL: Native trees, extra parking, 3 BR'S, Master bathtub ensuite. Rec. room on ground level. LR 15x23, DR 10x12, Kit 11'9x14'. Six yrs. old. Electric heat. Over 1,900 sq. ft. living area PLUS 600 sq. ft. of bsmt. for future development if needed. MLS 19749. $84,900.

2856 CADBORO BAY

Elderly house on big lot (109' frontage). Parklike, fruit trees, nice LR, sep. DR family kitchen, 4 various sized BR's, 3-pce. bath, partial bsmt. with small rec. room. $76,900. Call JOHN RUSSELL 477-0141 or 592-3248 for both ads.

REDUCED

To $46,500 — 3-BR, full bsmt. home. Try $500 down, FP, carport, etc. Drive by 2860 Shakespeare then phone.

"FAIRFIELD"

Brand new — 3 BR's, 1½ baths, FP, 2 blocks to ocean, 1 block to shopping plaza. Full price $69,500. Make an offer MLS.

"COLWOOD"

2 or 3-bedroom home, 9 yrs. old, large lot, low taxes. Down payment could be as low as $2,400. MLS.

VALUE PLUS

5-BR., executive home reduced to $72,900. 2 FP, 3 baths, double garage, finished bsmt., 1,450 sq. ft. main floor, treed lot dead end street. MLS.

BRAND NEW

Your choice, 4 brand new, 3 bedrooms, 1½ baths, full bsmt., FP's from $50,900 to $51,900, 5-year warranty. MLS

MINI FARM

3 BR'S, full bsmt., extra large lot, chicken run, fruit trees, etc. Full Price $59,900.

SIDNEY

Make an offer — ANY offer — owner desparate. 4 years old, 3 BR's, 2 full baths, bsmt. on cul-de-sac. Try $500. down.

OAK BAY BORDER

3 BR's, den, bsmt. and garage. Completely renovated. 2 FP's. Full price $59,900.

$1.00 down

3 BR's, 2 baths, 1 FP, sep. dining room, full bsmt. Full price $54,900. Open to offers.

CHARACTER HOME

3 or 4 BR's, full high bsmt., drive-in garage. Formal dining room 25x14. Open beam ceilings, lot 51x140 (fruit trees, garden etc.) This home has been up-dated (wiring, furnace, plumbing, roof etc.) Existing mortgage $39,000 at 10½%. Full price $59,900 MLS

IN-LAW SUITE

3 BR'S up plus 2-BR. suite which due to illness has not quite been finished. 6-year-old home. Full price $69,900. For further information on the above 11 ads phone R. W. RHODES 477-0414 or 479-9241, JOT HOME 477-0141 or 592-2130.

CANADA PERMANENT TRUST COMPANY

1. $43,500, in lovely Selkirk area, cosy is the word for this 2-storey older home, 3 bdrms., lovely fireplace in living room, family kitchen, very quiet street, ML.
2. $48,500, immaculate 2 or 3 bdrms., full basement, close to everything. ML
3. $57,500, Oakland area, nestled between oak trees, beautifully decorated, 2 bdrms., room for more in full basement, large drive in garage, beautiful fireplace in L.R., large dining room off sundeck. ML
4. $67,500, immaculate English cottage, 3-bdrm., parklike setting on .4 acre, 1 block from beach. EXC.

For more information on the above listings call IRENE VAN 382-9191, 384-9191.

JUBILEE AREA

1. MAKE AN OFFER. Consideration given all offers on the $45,900 asking ML 17930 for cosy 2-BR. and den, no-step bungalow, 55x104 lot, quiet street, close to all conveniences. Freshly decorated, 200-amp wiring, W-W carpet, fireplace, fridge, range, drapes included. Vacant —immediate possession.

For more information on the above listing call HERB McDANNOLD 595-1177, GLEN McDANNOLD 595-6488 or OFFICE 382-9191.

WEST SAANICH RD.

Delightful 1.20 acres with 4½-yr.-old Cathedral entrance home, 2 bathrooms, full basement, 3 bdrms., large sundeck, garden shed, double carport. Presently zoned ½-acre. Excellent area for horses. ML $84,900. SID HASLAM 477-1994, 382-9191.

THE BUY OF THE WEEK DRIVE BY — THEN PHONE 2317 BELMONT AVENUE

Its older, it needs, T.L.C. But with a little effort you have a real family home, large Entrance Hall, Living room with fireplace, family size dining room, small den or sewing room, bright kitchen with oil range, up the stairs to 3 bedrooms, and bathroom. Full basement and heated with Oil-O-Matic Furnace. Asking $47,500 and open to offers. Out-of-town owners. Call Frank Carr 385-9765, Charman Pacific Realty Ltd. M.L.S. 19876.

DOWN THE GARDEN PATH TO GRAN'MA'S HOUSE

Past the cherry trees, to a delightfully remodeled, 3 bedroom, no basement home. SUCH A KITCHEN, re-done in best of taste and still the centre of family activity. A quiet street near Shelbourne and Pembroke. Close in, near bus lines and shopping. $48,500.00. Call Ken McCandless KASAPI CONS. CO. 386-6191 or 478-4606.

BY BUILDER Brentwood Sea View

Totally different new home, loaded with quality features. Before you buy a home, check this one; you will be impressed. $77,500, includes landscaping. 6825 Wallace Dr. Frank Gruber Construction. 652-5761. Open 8:00-4:00 every day.

BRENTWOOD

879 Woodsview
Lovely 3-bedroom home in treed surroundings on quiet cul-de-sac. Living room, separate dining, kitchen with nook, 1½ baths, double carport, wrap-around sundeck. $69,500. Polar Construction, 479-4964.

BY BUILDER
3-bedroom, full basement homes. Swan Lake area. Built-in vacuum cleaning system and dishwashers. Ensuite plumbing and roughed-in rumpus room. Will consider the equity in your present home as down payment. Listed from $62,500 to $65,000. 384-9755.

Leverton Realty
385-8012

TOD-HACKETT CONSTRUCTION LTD.
Days 384-1101 Nights 477-5554

CHAMPION REALTY LTD.
For Appraisals and Consultation
813 Fort St. 388-4477

250 HOUSES FOR SALE

mann
T. L. Mann and Associates Ltd.

NEW HOMES FROM $62,750

ASK ABOUT OUR GUARANTEED SALE TRADE-IN PLAN OF YOUR PRESENT HOUSE!
LEEDS PLACE SUBDIVISION HAS ALL 3 BDRM., QUALITY FAMILY HOMES — SOME LANDSCAPED AND FENCED. MANY EXTRAS AND VARIETIES OF STYLES AND FLOOR PLANS TO SUIT YOU. NO THRU STREETS, 3 CUL-DE-SACS. 2½ ACRES OF PARKLAND.
VISIT OUR FURNISHED DISPLAY HOUSE OPEN WEEKDAYS 6 TO 8 P.M., SATURDAYS 10 TO 5 P.M.
LOCATED OFF LODGE AVE. BETWEEN SAANICH RD AND QUADRA ST.
AT THESE PRICES IT PAYS TO MAKE AN OFFER. FULL FINANCING AVAILABLE TO QUALIFIED PURCHASERS. MLS.
OFFICE 598-5144

A LOT OF FEATURES REASONABLY PRICED

—Drive by 630 Sedger Rd.
—4 bedrooms (3 up, 1 down)
—Rec. Room
—Carport and garage
—10,000 sq. ft. lot
—Freshly painted, clean condition
—$59,500. MLS 18823

KEN MANN
Bus. 598-5144 Res. 477-6773

SHARE EXPENSES SxS DUPLEX

Located in Colwood at 702 Pickford and Kelly Rd. 1000 sq. ft. each side with living room, big kitchen, 2 - 12x13 bedrooms, 4-pc. bath and utility-storage room. Fenced separate yards. Live in one side, rent the other. A good way to start out. Priced at just $67,900. MLS 19568.
KEN MANN
Bus. 598-5144 Res. 477-6773

$55,400 2 BEDROOMS PLUS DEN

Located at 3316 Shelbourne close to shopping, bus and schools. A beautifully deocrated 1½-storey home with arched F.P., dining room, bright new kitchen, washer and dryer connections, storage, separate den, huge master bdrm. and a 2nd smaller bdrm., 1½ baths. Sits well back from street, is private with fencing and trees. No steps to main floor. MLS 18934.
KEN MANN
Bus. 598-5144 Res. 477-6773

SOMETHING SPECIAL IN CENTRAL SAANICH

Drive by 8503 Bexley Terrace. Here's 1500 sq. ft. of Spanish styling with 3 bdrms., large living and dining rooms, huge rear sundeck and over ½ acre of lawn and trees. Priced at $89,900. MLS 19441.
KEN MANN
Bus. 598-5144 Res. 477-6773

A CHOICE OF TWO NEW HOMES

1529 OAKCREST — 1564 KNIGHT ONE HIGH ROCKY WITH VIEW TO HORIZON, THE OTHER GARDEN SOIL AND 140 FEET BACK FROM STREET. BOTH 3-BEDROOMS, EN-SUITE BATHROOM, EXTRA FIREPLACE IN BASEMENT. 1250 AND 1275 SQ. FT. EXCEPTIONAL AREA. $74,500 AND $73,500. GET YOUR OFFER APPROVED ON EITHER HOME AND PLAN TO LIVE IN COMFORT AND CONVENIENCE.
STAN PELLAND
BUS. 598-5144 RES. 598-5427

FAIRFIELD CHARMER!

Ideally located ½ block from sea, this 2 or 3 bedroom home has separate dining room with window seat, large living room with fireplace and is close to everything. Reduced to $63,900.00 for fast sale. MLS.
GERRY MARTIN
Bus 598-5144 Res 477-7050

TOWN & COUNTRY!

If that's your area and you need a 2 or 3 bedroom home, I have one that you'll love. It has a great kitchen with eating area, full high basemeent, separate dining room and large sundeck. Bargain priced at only $50,900 for fast sale. MLS.
GERRY MARTIN
Bus 598-5144 Res 477-7050

SINCE 1887
Pemberton, Holmes Ltd.
1000 Government Street

GOING! GOING!

Almost your last chance to make us an offer on this lovely piece of property at 2777 Benson Place. MLS 19865. Owner has purchased and must sell. Come and see the value offered for $99,500 in this large ranch bungalow on over ½ acre of parklike grounds just off Tudor Avenue at 10 mile point.

OPEN HOUSE

Wednesday, October 6th 1:30 to 4:30. Mr. Greene in attendance.
384-8124 or 385-0795

VENDOR MOVING

GORDON HD. - $66,900
Near University — attractive 4 Bedroom family home, 1½ baths, rumpus room, drive-in garage. All drapes, rugs and appliances included. Fairly secluded treed yard, quiet area.
384-8124 MILDRED STAPELLS
477-4860

DUPLEX PLUS IN-LAW SUITE

FAIRFIELD — 2 Blks from the sea, live in the in-law suite and rent THIS WELL CARED FOR UP AND DOWN DUPLEX. Asking $89,900.
384-8124 MILDRED STAPELLS
477-4860

Lorenzen REALTY LTD.
50 Bastion Sq. Bus. 383-4151

FOR URBAN, SUBURBAN AND RURAL PROPERTIES. RELY ON EXPERIENCE.

CONVENIENT JAMES BAY 2-BEDROOM BUNGALOW $49,500

A well constructed home with an extra bedroom in full high basement. Living room, separate dining room, roomy kitchen. Plastered walls throughout. To view phone F. Beamish, 385-5113.
FRANK BEAMISH REALTY LTD.

$47,500
BRAND NEW 3 BDRM. CLOSE-IN
This strata duplex on almost ⅓ acre is near buses, schools and shopping. Surrounded by beautiful oaks, arbutus and fir trees with 1,155 sq. ft. on 1 floor. Features fantastic slate firepalce, secluded sundeck, beautiful carpets, large open kitchen, 4 piece bathroom, family area with laundry off. Lots of parking plus storage. Each side very secluded. Sounds too good, priced realistically. 478-6468.

250 HOUSES FOR SALE

P.R. B
P. R. BROWN AND SONS LTD.
"The People to See"

OPEN TODAY 2:00-4:30 p.m. 2700 Beach Drive

Substantial home of considerable charm, in a prime location, facing South with seaview, comprising of spacious lounge, study with fireplace, dining room, four bedrooms, three bathrooms, recreation rooms, two garages, secluded rear garden, easily maintained grounds. ML 19689, clear title. Price $130,000.
STAN WINTERBOTTOM
385-3435 598-2253

FOR SALE
Royal Trust
4082 SHELBOURNE ST.
477-0191

3-Bdrm. Townhouse
$5,000 Down!
Where else can you get 3 bedrms., 1½ baths, loads of storage space, views of the Olympics and handy to all the amenities of the Hillside-Quadra area for only $5,000 down? Stove, fridge, washer and drapes remain and quick possession is yours, so try your offers on $45,900. MLS.
MURRAY ROTHSCHILD
477-9393 (res.) 477-0191

ROOM FOR HORSES ON THIS 5-ACRE MINI-FARM
A fenced area for horses, a good garden area and ample water are just some of the features of this outstanding mini-farm. 3½-year-old, 3-bedroom, custom-built house of superior construction. Must be seen to be appreciated. Try your offer on asking price of $135,000. MLS.
DALE YOUNG
477-0191 (pager 178) 477-7388

ESQUIMALT $53,900

This immaculate 3-bdrm. home is great value at $53,900. Vendors have purchased and are anxious for a quick sale. You'll have nothing to do but move in — the exterior paint, plumbing and wiring are all updated! The owner will finish a 4th bdrm to your requirements. For prior viewing call BRUCE WILKIN 592-2407 or 383-6372.

BEST BUY

1573 LONGACRE is reduced to $63,900 and is definitely Gordon Head's best buy! On a large 70x143 fenced lot, it features 3 bdrms with a finished rec. room and 4th bdrm in the full basement. For viewing call BRUCE WILKIN 592-2407 or 383-6372.

CLASS BRASS AND STAINED GLASS SAMUEL McCLURE

One of Fairfield's finest. 3,200 sq. ft. completely restored and updated, $93,500. For more information call BRUCE WILKIN 592-2407 or 383-6372.
WHYTE & GOWER
Oak Bay Properties Ltd.
2227 Oak Bay Avenue

WALL & HOMEFINDERS REALTY LTD. REDEKOP

OPEN HOUSES

1312 DUNSTERVILLE
OFF INTERURBAN
WED. 1:30-4:00 P.M.
Do yourself a favor — don't buy until you have seen this honey of a home. The L.R. with an absolutely beautiful fireplace and dining room both have access to the sundeck and overlook the rear garden, kitchen with eating area and breakfast bar, 2 bedrooms, and 4 pce bath complete the main floor. In the basement another bedroom, another 4 pce. bath, roughed in rec room and unfinished bedroom, and still room for a workshop. Larger than average yard with room to park extra vehicles. Can't make the open house? It's our pleasure to show this bright sunny home anytime.
HAZEL CLARKE 658-5656
NORMA HILL 383-7796

1552 BURNSIDE WEST
WED. 1:30-4:00 P.M.
Are you looking for a home for a large family and a horse or two? We have the thing, 4 acres close to town with a 6 stall barn, riding ring, many outbuildings, fruit trees, animal pens, etc. Room to board horses and make a few dollars. There's also a 4 bedroom house for the family. Come out and see the possibilities. Price $125,000. MLS 19124.
HAZEL CLARKE 658-5656
NORMA HILL 383-7796

4080 TYNDALL
WED. 2:00-4:00 P.M.
Immaculate tastefully decorated, 2 bedroom, full basement, ideal for development. Large 90 x 166 lot with numerous fruit trees and garden area. Try your offer at $54,900 MLS 20000.
LOLA CLARK
386-2911 658-5877
Homefinders, Wall and Redekop

5 New Homes

GORDON HEAD
Various sizes and prices, top quality built by Sig. Aasebo Construction. Phone 477-1197.

PRIVATE — HELP
If you need added income to help with your expenses call me to see this well-maintained, two-bedroom family home. Extra large living room, bright family kitchen-dining, extra large lot, plus one-bedroom suite, basement also offers workshop, sewing and laundry area, private garden and views of the water. Call 382-6310 5:30 to 9 p.m.

WILLOWS BEACH

4 bedrooms, separte dining room, good size kitchen, living room and den. Also 2 rooms in basement, drive-in garage. Close to beach, bus, shopping and schools, $69,900. 2575 Estevan Avenue, Owner. 598-2875.

NOT REDUCED?
2 exceptional buys. Available from owner. Brentwood and Central Saanich locations. Both subject to negotiation starting at $79,000. 652-3753.

250 HOUSES FOR SALE

JACK MEARS OAK BAY REALTY LTD.
OBR
"The Professional People"

2194 Oak Bay 598-3321
3618 Shelbourne 598-3344

MUST SELL
VENDOR MOVED
Attractive 5 bedroom home in Gordon Head. Only 2 years old — immaculately kept. In area of schools. Recreational facilities abound. Great area for children. Asking $67,900. For further information please call: PHYLLIS COUTTS or BETTY McFARLAND at 598-3344.

BEAUTIFUL BROADMEAD
This is a truly lovely home. A sunken living room with floor to ceiling stone fireplace. Dark stained hardwood for a rich warm feeling. 3 bedrooms with wall to wall over hardwood. 2½ bathrooms. A den done in white oak. Restful family room beside kitchen with stone fireplace and student area. Cupboards everywhere. Utility room. Drive in garage. Asking $119,000. MLS 20059. FRANK WILLS at 598-3344.

GORGE-TILLICUM
$44,900
Good solid two bedroom full basement home, frig. stove washer dryer included. Large lot. You'll have to hurry.
RUTH OR BEN BENNETT
598-3321 592-6257

CEDAR HILL-SIMPSONS-SEARS
$49,500
Large affordable home — 3 bedrooms. Living room, rec. room laundry room. 1½ bathrooms. Reduced by $1500 for quick sale. This townhouse has small front and rear yards. Playground for children.
RUTH OR BEN BENNETT
598-3321 592-6257

$78,500
PROFESSIONAL OFFICE POSSIBLE
Three bedroom, three bathroom bungalow on landscaped lot with vine screened rear garden. Panelled basement lounge with brick fireplace, also extra finished rooms now used as business office. Double carport plus ample parking. Close to Cadboro Bay beach and shopping centre. 3 bedroom condominium considered as part trade. Full details and appointments through: LYNETTE DELAHUNT 598-3321.

ROCKLAND
This lovely home situated in an exclusive residential area. Vendor very anxious as they have already purchased. Offered at the asking price of $88,900. For information please call:
BILL MOHR 598-6716
HAROLD WHILEY 592-2798
Office 598-3321

CAPE COD
SOUTH OAK BAY
$89,900
A most delightful 4 bedroom home in immaculate condition — extra large living room — separate dining room, beautiful all electric kitchen — the upstairs and the basement have been completely renovated — all this plus 2½ bath and a green house in the garden. MLS.
For information on this home please contact:
BILL MOHR 598-6716
HAROLD WHILEY 592-2798
Office 598-3321

BICO
BOORMAN INVESTMENT CO. LTD.
386-7521

OPEN HOUSE WED. 6-7:30 P.M. 805 INTERVALE

Excellent opportunity for family with children to move right into this 3 or 4-bdr. home, in Rockheights area. Absent owner must sell. Listed at $49,000.
386-7521 OLGA ZACHARY 592-2265

PERFECT

For persons appreciating location, charm and convenience. Quiet cul-de-sac off Richmond, very charming mature residence with beautiful living room and guest-size dining room, 4 bdr. Large grounds, only $76,500. MLS 19750.
386-7521 OLGA ZACHARY 592-2265

CONVENIENT LOCATION

Well-built 3-bdrm stucco home in Richmond-Lansdowne area. Fireplace in nice living room and one more in large rumpus room, 2 bathrooms. Ideal for growing family. Grounds with privacy. $61,500.
386-7521 OLGA ZACHARY 592-2265

1111 Government St.

Century 21 REAL ESTATE
J. D. BOSDET LTD.
120 - 727 JOHNSON 386-3128

2 BR. AND COZY $46,800

A no basement bungalow with large kitchen and dining area, living room with fireplace, 4-piece bath and wall to wall throughout. Recently redecorated. Detached workshop and storage. 3049 Washington Avenue. MLS
384-9069 Al Tassie 386-3128

PARKLANDS AREA TWO 3 BR. HOMES

For gracious living in a desirable Esquimalt residential area, call me for details on both of these, each priced at $69,500. Well maintained 18 years old with lovely lots and handy to all facilities. See both at the same time. MLS
384-9069 Al Tassie 386-3128

GOLDSTREAM 3 BR. $64,900

This one year old has 2 bathrooms, 2 fireplaces, wall to wall carpet throughout, large kitchen, rec room, basement potential, sundeck and double carport. New MLS on Mt. Wells drive. Call me
384-9069 Al Tassie 386-3128

KNOWLES REALTY LTD.

EXTRA SPECIAL

Because:
1—It's a 3-bedroom A-Frame
2—It's bordering a Golf Course
3—It's in Town
4—It's possible to develop no step in-law suite with separate entrance.
5—It's on a cul-de-sac
6—It's priced at $87,900. MLS 19819.

For further details call:
384-8101 Ken Porter 656-5235

PENTHOUSE REALTY LTD.

BY OWNER 2 BEDROOM, FULL basement, $48,000. 479-6373.

250 HOUSES FOR SALE

GARDNER REALTY Ltd.
899 FORT ST.

COTSWOLD QUALITY

An extremely beautiful home for the discriminating with a completely renewed main floor — fantastic kitchen, den with fireplace, gracious DR, entertainment-sized LR with fireplace, 2 bedrooms (ensuite), third bedroom in basement, laundry, another bath, rec. room, private backyard in the oaks, cosy patio, beautiful landscaping — $127,000. MLS.
385-7721 DALE BRIGGS 592-3978

¼ ACRE 4 BEDROOMS

Where the trees are tall and the air is clean, this comfortable home features large L.R. with F.P. and huge picture window. 15'x19' D.R. adjoins kitchen with its own eating nook. 2 large bdrms. on the main and 2 more down. 39'x12' unobstructed area in full basement for rec. room development. New carport and concrete driveway. House is 80' from the road. Property backs onto forested area. Just listed at $53,500.
385-7721 Kent MacLeod 595-4273

QUIET & PRIVATE

This no-step, two bedroom Immaculate home is situated in an exclusive Esquimalt area. All homes are on treed, 100 ft. wide lots. Loads of storage and parking. Carport with storage, 24'x16' new garage and workshop. New furnace. Double wide driveway for car, camper, boats, etc. MLS. Priced to sell at $54,900.
385-7721 Kent Macleod 595-4273

REDUCED $57,900 OAK BAY BORDER 3 BEDROOMS FULL BASEMENT

385-7721 Cliff Salmond 477-3626

HIGH FAIRFIELD

Luxury living on a one-third-acre with a secluded rear yard. This 4-bedroom large home is immaculate throughout with a 20'x12' family room on the main floor. A must see. You will be delighted. Asking $92,500.
385-7721 Cliff Salmond 477-3626

Byron Price and Associates Ltd.
804 BROUGHTON ST. 385-2458

DELIGHTFULLY DIFFERENT! CHARACTER and LUXURY ONLY $57,900

A simply gorgeous 3 bedrooms or 2 and den home off Craigflower — close in. It is luxurious throughout and absolutely immaculate. Free-standing fireplace with wrap-around living and dining rooms. Den with lovely built-ins. Kitchen with double sinks, — breakfast area and louvered shades. Artistically landscaped lot with parking galore.
MUST BE SEEN — MUST BE SOLD
GLADYCE McLURE — 385-8047 or 385-2458

PRICE SLASHED! GORGEOUS HOME OVERLOOKING THE SEA

OVER ½ acre and tremendous home of over 2285 sq. ft. only 5 yrs. old overlooking Swartz Bay — near Marinas. 4 bedrooms or 3 plus den — big rec room — living-dining room — kitchen with built-in range and family room. 160 deg. wrap-around sundeck and patio. Fabulous views from most rooms. Double garage — priced to sell at $118,000.
GLADYCE McLURE 385-8047 or 385-2458

DESPERATION SALE! YOUR OPPORTUNITY!

BIG-BIG, delightful tudor-style home in city. 4 bedrooms — 2 baths — full base — living room — separate dining room. Owners have bought and MUST SELL. SLASHED to only $61,800. MLS. Drive by 1278 Basil St. and call GLADYCE McLURE 385-8047 or 385-2458

OPEN HOUSE 864 LESLIE DR. MON. THRU SAT. 1:30-4:00

Over 2,100 sq. ft. of living area on this Tudor type home situated just outside the 2 mile circle. This home affords comfortable living with 3 bdrms (master ensuite,) 2-4 pce. bathrooms, large dining-family room, spacious laundry and storage area with an all purpose room on the main floor. This home is a combination of new construction tastefully blended with the existing remodelled area. $69,800.

ASK US!

About the (approx. 50% complete) new home next door on the beautifully treed lot. It has 3 bdrms, rec room, 1,145 sq. ft. on the main and a full basement. $69,800. Financing is in place on both properties and can be assumed by an approved purchaser.
L. ANITA McLEAN
388-9172 384-5116
R. A. LINDSAY
388-9172 388-7407

FARMERS & MERCHANTS TRUST CO. 731 Fort St.

$46,000

It's unbelievable at this price. Cosy 2-bdrm. bungalow, big LR and DR, fireplace, fruit trees, greenhouse, close to bus and shopping. Call now — This one will sell fast.
Kelly Dickson 477-1683
Dick Batey 592-4607

Norm Ross ASSOCIATES LTD.
440-1070 Douglas 382-6151

250 HOUSES FOR SALE

DRIVE BY

Three bedrooms, 1185 sq. ft., 1½ baths, wall-to-wall carpeting, fridge and stove, drapes on main floor, unfinished basement and carport.

4030 DAFFODIL

Open to offers. Phone 479-8511 for further information.

CUSTOM BUILT New In Gordon Head

1808 ROSSITER PL.
3-bedroom, full basement, two fireplaces, 1½ baths, finished double garage in basement with roll-up door. Large kit., dining rm, very reasonable. Builder 477-2907.

North Fairfield Oak Bay Border

3-bedroom home, finished basement in-law suite or 2 extra bedrooms. Options. Convenient and quiet locale, 912 Cowichan, $63,000 by owner. Drop by or phone 598-8636.

840 BECKWITH WED. TO SAT. 2-6

$64,500 — Urgent sale — quick possession, 7 yr, 3 or 4-bedrm on large corner lot with fruit trees and garden. Lets deal on your terms or trade. Helen (479-1479) Bowden Realty, 383-5524.

OPEN HOUSE 1 TO 5 DAILY

3020 Jackson off Summit. Available now attractive, solid, 2-bedroom home with tudor trim, immaculate inside and out. High unique landscape lot, near parks and city centre.

BY OWNER, $52,500, FAIRFIELD, 1½ blocks to Dallas Road, 2-bedroom home, 1 extra in full basement, drive-in garage, fireplace in living room, kitchen with eating area, nice fenced-in backyard with greenhouse. 384-1227.

YOU MAY NOT BUY IT! BUT it's worth seeing this terrible 3-bdrm. house, just renewed, w.-w. carpets, full basement, patio, garden, must sell for best offer! Open house Saturday 9th and Sunday 10th from 2 to 5 p.m. 316 Montreal Street.

BY OWNER, 15 YEAR OLD three bedroom home on 50x129 lot in Glanford Park area. Fenced backyard, drive-in garage with workshop, full basement with laundry room and rumpus room, fireplace in front room, new walnut cupboards in kitchen and appliances included. Asking price $56,000. For information phone 479-1478.

BY OWNER
GORDON HEAD
$74,000
Luxurious 2,130 sq. ft. bi-level. New condition, perfect location, good buy. See and compare. No agents. 477-0287.

UNIVERSITY AREA $63,900

3 Bedrms, 1½ baths, study, developed basement, garage, fenced lot. 1745 Midgard. 477-3379.

SWIMMING POOL

Our home has 5-6 bedrooms, 2 baths, possible in-law suite, one-third acre, full serviced lot, plus much more. For immediate sale. $68,000 or best offer. 478-0533.

BY OWNER
NEW SXS DUPLEX
$46,000 EACH SIDE
-bedroom, beautifully carpeted, landscaped, fenced, Colwood 478-2523.

BY OWNER
3-year-old quality built family home over 2500 square ft. living area, some drapes and appliances, large fenced lot. Goldstream area, $63,900, 478-1021.

FAIRFIELD, BY OWNER
3-bedrooms, fireplace, drive-in garage, just decorated, offers on $57,000. No agents. After 5 phone 598-2849.

$45,000 (FIRM)
Excellent family home near Woolco, 3 bedrooms, full basement, nice corner lot with fenced back yard, mature fruit trees, 64 Regina Ave. 383-8884.

FOR SALE IN ORCHARD HILLS, townhouse, consisting of 3 bedrooms, 2 bathrooms, fireplace, dishwasher, full basement, outdoor heated swimming pool. Asking $46,900. Phone 479-2203.

UNFINISHED 3-BEDROOM MODULAR home, 1050 sq. ft., $5800. 4:30-6:30. 479-9155.

SPARKLING 2 BEDROOM HOME on narrow, but deep lot. Price low, as owner must sell. 477-0444.

3-BEDROOM HOUSE, ON 1-3 acre in Sooke, $38,500. 658-5446.

253 COUNTRY HOMES AND PROPERTIES

Western HOMES Ltd.

SHAWNIGAN SUPER SHINEY $53,900

This immaculate family home must be seen! It consists of kitchen with family room off, good sized dining room and large living room, three bedrooms and 1½ baths. Laundry on main floor, wrap-around sundeck and basement storage, all in a nicely treed setting. Everything was hand picked for this owner built home, with lots of extras. Better than new and priced to sell. MLS. See it now with
Neil R. MacDonald
Jack Davis
386-3494 (24 hrs.)

MILL BAY 9.45 ACRES $139,000

Tastefully redecorated farm home on 9.45 acres of nicely rolling meadowland. This home boasts a big country kitchen, large family room, living room and three bdrms on main floor with two upstairs. The large wrap-around sundeck with access from different rooms affords distant views of Mt. Baker, the Gulf Islands and lots of ocean. A 16x32 heated pool completes the house. A 9 box stall main barn with lots of hay storage, 2 loafing sheds, and a separate 24x35 all weather work shop plus other out buildings complete the property. All fenced and cross fenced and nicely laid out, this would be a perfect horse or beef cattle operation. MLS Phone now to view with
Neil R. McDonald
386-3494 (24 hrs)

FIVE ROLLING ACRES

The home is a three bedroom 16-year-old low rancher with a double attached garage. There is nine animal stalls and lots of room for feed. Large tack room. All cleared acreage and fenced and cross-fenced. Large reservoir for irregation. Situated on a quiet road on the Peninsula. The perfect mini farm. Asking only $119,000. To view: BEN GREIG, 386-6164 or 598-3105.
CASTLE PROPERTIES LTD.

BLENKINSOP VALLEY

1.65 Acre Hobby Farm. Commercially zoned (CS-4), close to Mt. Doug Park and beaches. Completely modern 3 BR. bungalow. Attractive brick and cedar exterior, brick fireplace, 4 and 4-pce. baths, lush W-W carpet, rec room, wet bar, dbl. carport. A most attractive property offered at $96,300 MLS, 19719 including tractor, appliances. Detail and viewing by calling HERB McDANNOLD 595-1177, GLEN McDANNOLD 595-6488 or 382-9191.
CANADA PERMANENT TRUST COMPANY

SIDNEY REALTY LTD.
Real Estate — Insurance
Serving the Saanich Peninsula
656-3928

253 COUNTRY HOMES and PROPERTIES

Western HOMES Ltd.

NEWLY LISTED KEMP LAKE $64,900

Custom built, cedar house featuring thermopane glass, hand split, tapered, shake room, old brick feaure wall, heatilator fireplace, full basement, 12x40 sundeck, covered. Located on treed half-acre lot, with magnificient views of the lake and surrounding hills. Two bedrooms on main, 1 down, 5-piece bath up, 3-piece down, R.I. rec. room, lower floor could make ideal in-law suite. One of a kind — to view phone
Bill Wilson
386-3494 (24 hrs.)

GLEN LAKE

New exclusive, featuring post and beam style with attractive vaulted ceilings and 1290 sq. ft. on the main to give generous sized rooms for comfortable living. Three bdrms. and 2 bathrooms, L.R. 18.10x13.5 with F.P.; combined family and D.R. 12x13.11; part bsmt. Lot: 100x100 with trees to give privacy. Priced fod a quick sale at $49,900.
JOE LENNOX 478-2563
MARILYN MOORE 478-2482
OFFICE 386-2911
Homefinders, Wall & Redekop

TRANQUILITY

SECLUSION and PRIVACY are yours in this professionally renovated 3 BR character home on 2.24 acres off Interurban near Camosun College. Just a great place for the hobby former but no need to sacrifice modern conveniences. Offers invited on $98,500. Will be pleased to provide further information without obligation.
477-1841 BILL REMBLE 658-5794
BLOCK BROS. REALTY LTD.

BRIARWOOD DR. No. 6

Off Mill Bay Rd. New 3 bedroom home over 1,400 sq. ft. Has ranch red aluminium siding with white shutters, kitchen has natural knotty cedar cabinets, large living room with brick fireplace, nice laundry area. On cleared 2 acres. $59,800. I will look at trades. 477-2807.

BORN 1900 A.D.

Ideal for restoration. Large old farm house on 3½ acres close in with loads of road frontage, lovely pasture and good soil. All fenced. Reduced for Quck sale. Asking now only $82,500. Ben Greig 386-6164 or 598-3105.
CASTLE PROPERTIES LTD.

45 MILES WEST OF VICTORIA, overlooking Strait of Juan De Fuca. 9-year-old 1,900 sq. ft. home with 900 sq. ft. workshop—separate. Lot—100x125. Clear title. Price $69,000, $20,000 down. Owner will finance balance of 10%. Phone 642-4407, after 6:00 p.m.

36.39 ACRES WITH FOUR-bedroom home. Good holding property. Price $175,000. By owner. 479-8635.

SAANICH PENINSULA PROPERTIES
For all real estage requirements, 2354 Beacon Ave., Sidney, 656-4000.

BY OWNER, 3.8 VIEW ACRES, Metchosin. Beautiful home, 2,700 sq. ft. Full details phone 478-2356. $129,000.

GORDON HULME LTD.
SIDNEY-SAANICH PENINSULA
656-1154 2444 Beacon Ave.

256 WATERFRONT PROPERTIES

EXECUTIVE HOME

125' Waterfront. Quiet privacy within 5-mile circle. Beautifully landscaped .73 acre lot and gentle sand beach. Immaculate 16-yr.-old home with 2870 sq. ft. developed on two floors providing fabulous views from every major vantage point. Lg. comfortable rooms through out, 3 BR, and den, 3 and 4-pce. baths, exceptional fireplace in 27x27 L.R., separate D.R., main floor laundry. Lovely patio, wrap around sundeck and much more. A truly rare property offered at $196,000. MLS. 19881. For appointments to view call HERB McDANNOLD 595-1177, GLEN McDANNOLD 595-6488 or 382-9191.

CANADA PERMANENT TRUST COMPANY

OAK BAY 132' WATERFRONT

Watch ships, birds and sunset. Quiet, secluded cove with accessible beach. Charming 3-bdrm shake cottage with unique spacious living room and master bedroom. Both with soaring beamed ceilings. Immed. occupancy, new on market, $139,000. 592-1429.

GORGE On The Water

Large family quality rancher designed to enjoy outdoors. Large dining room and large kitchen. Lower level developed. Decks, pool, boat dock. Well landscaped. $123,900. MLS 20145. For many details of extras call:
JANINE HALL
386-2911 or 592-6826
Homefinders, Wall & Redekop

COWICHAN RIVERFRONT

Several choice parcels available from 3.5 acres at $21,500. Beautiful secluded property in the heart of our best hunting and fishing areas, and only 1½ miles from town. Contact J. P. DUECK or M. O. WESTON for more information, 386-7521.
BOORMAN INVESTMENT CO. LTD.
1111 Government Street

FINE TREED LOT FACING west southwest on PIERS ISLAND. 127 feet of Sea Frontage. Piped water. Hydro and telephone. Call us soon on this one. Excl. Price $24,500.
GILES PERODEAU
384-8124 656-4523
JOHN BELL
384-8124 477-2562
Pemberton, Holmes Ltd.
1000 Government St.

CHERRY POINT
280 ft. 1 acre, 3 bdrm., family home, 2 rental cottages, private dock, large workshop for short lease. Offers — trades considered. 746-7359, collect.

½ ACRE COLUMBIA BEACH lot, 100 ft. frontage. Immediate possession. $44,000 or nearest offer. Principles only. 478-9822.

BRENTWOOD BAY
75-ft.x180-ft. choice waterfront, all services. Owner. 592-4410.

BEAUTIFUL WATERFRONT lot, Sheringham Estates. Hydro and road in. 658-1061.

WATERFRONT, DEEP COVE. 2-bedroom, summer cottage. Owner. 592-7764.

258 CONDOMINIUMS and TOWNHOUSES

ORIGINALS! FROM $56,300 Hartley Court

OPEN DAILY FROM 1 TO 9
TOWNHOUSES
with quality and style
132 Ontario Street, James Bay
YOU CAN'T AFFORD TO MISS BUT YOU CAN AFFORD TO BUY
WHY?
—Prices below appraisal
—11½% financing
—High ratio mortgage
—rapidly appreciating area
—trades considered
—solid investment
(Courtesy to Realtors)
H. and J. HART CONSTRUCTION
386-8855 (24 hrs.)

DELUXE 1 BEDROOM, BEACON Hill, 3rd floor, luxurious living at a reduced price of $30,500 many extras owner 382-5602 or 383-1996.

258 CONDOMINIUMS and TOWNHOUSES

KNOWLES REALTY LTD.

"THE HILLSHIRE"

Victoria's fastest selling condominium project.

Located at:
1525 HILLSIDE

49 medium priced one and two bedroom apartment style homes.
Features include: Built in dishwashers stoves, refrigerators, W-W carpeting, attractive well designed kitchens (some offer eating area in kitchen).
Located across from Hillside Shopping Centre with over 40 stores to serve you.

HURRY ONLY 29 units left Priced from $29,900 to $42,000.

OPEN: Mon.-Fri. 10:00 a.m.-8 p.m. Saturday 10:00 a.m.-6 p.m.

For Sunday viewing call any of following numbers. 592-6372, 595-3022, 656-5235, 385-9921, 383-1493.

POPULAR BLUE WATERS SIDNEY

Across street from park and ocean and within walking distance to main shopping. 1 bedroom on west side, new W-W, freshly painted, built-in dishwasher, stove and refrigerator. Asking $33,500.
2-bedroom corner on NW—partial water view, new carpeting, underground parking. Asking $44,900.
To view call:
Bill Knowles 656-3779

YOUR CHOICE

$39,000

Well-maintained one bedroom plus den, condominium. Only one year old, Located at Royal Woods with secluded Patio, Galley Kitchen, equipped with Fridge, Stove and Dishwasher. Low monthly assessment includes hot water heat, swimming pool and tennis court. MLS. To view call:
GRETA
OR
$44,900
Bright and spacious, 2-bedroom unit, with two full bathrooms. Two balconies facing quiet treed street. Master bedroom (en suite) walk-in closet and lots of extra storage space. Only 3 blocks to shopping and park. A must see —call me. MLS.
GRETA
OR
$68,000
Right on Beach Drive, just 2 blocks away from Oak Bay Marina. Prestige building, top floor with huge balcony facing south. This unit offers 2 bedrooms, 1½ bath and unique kitchen with eating area. Swirl pool, sauna and underground parking. MLS. To view call:
GRETA
384-8101, 592-6372

RIM ROBERTS INVESTMENTS & MANAGEMENT LTD.
702-1175 DOUGLAS 388-6691

FERNHILL PLACE

Esquimalt Area
20 STRATA HOMES
$39,000 to $48,900
Quality Construction by Annett Builders Come and Compare
OPEN DAILY 1 TO 5
614 FERNHILL PLACE

CORONADA

1325 Harrison St.
$45,000
Features of this bright, southwest 4th floor 2-bedroom corner suite include wrap-around sundeck with 2 sliding glass doors, storage utility room plumbed for washer and dryer, carpeted kitchen with 30" stove and 15 cubic ft. frost-free fridge. This is a quality constructed building with hydraulic elevator only 5 blocks east of downtown Victoria.

ESQUIMALT

Children Welcome
$31,900
An excellent opportunity for a young family to purchase a home. 3 bedrooms, 4-pce. bathroom, living room and dining room have wall-to-wall carpet. This home is in immaculate condition.
JOE MANTON 382-5211

MUST BE SOLD

Very attractive 3 bedroom, 2 storey townhouse featuring DEN WITH FIREPLACE, SEPARATE DINING, PRIVATE BACKYARD, 2 bathrooms, 5 APPLIANCES, attic storage, maintenance only $25 per month and asking only $55,000.
OPEN HOUSE
Thursday and Friday 2-4 p.m.
No. 14, 1741 McZenzie
BRIAN RIPLEY 598-5643 or 592-2431 Lansdowne Properties

258 CONDOMINIUMS and TOWNHOUSES

THE AFFORDABLE TOWNHOMES Harbour Park

CORNER OF MONTREAL AND NIAGARA STREETS
3 Bedrooms
with 1,100 sq. ft.
From $1,250 down*
*with B.C. Gov't Grant
PRICED FROM $44,900
8% Mortgages
To qualified persons
—adjacent to public tennis courts and major park
—public school within 2 blocks
—1 short block to waterfront
OPEN HOUSE
12 noon to 6 p.m. daily
FOR FURTHER INFORMATION PLEASE CALL GERRY LLOYD BLOCK BROS. 477-1841 RES. 479-4105
Daon Developments

SSC
SWINERTON STEWART CLARK LTD.
in merger with JOHNSON & CO. LTD.
1318 BLANSHARD 385-2481

OPEN HOUSE 2-4 P.M. 103-1145 Hilda (Fairfield)

$1,000 down payment to qualified buyer; this is a spacious 2-bedroom unit located on quiet, secluded, Street. Large master Bedroom (ensuite) and walk-in closet. LR-DR combination extending onto large ground floor patio. Many extras here. Come see it and make an attractive purchase. ML. 18209. See it today at Open house of call for an appointment at 385-2481 or at 382-5751 Full price $42,900
BOB CARTER 598-6143
HELEN JONES 595-7913

UNOBSTRUCTED Seaviews Only $52,900

2-BR Condo, bath and half. Has large LR with feature wall: also dining Rm. Price includes all drapes and appliances. Handy kitchen — all in lovely condition. Undercover parking. Convenient to shopping and transportation. MLS 19206. Call anytime.
LYLE WICKS 477-5151

ROYAL WOODS

Beautiful treed grounds — Country Club atmosphere. Professionally landscaped. SPACIOUS INDOOR HEATED POOL, prestige billiard room with championship table, tennis court, sauna, swirlpool, exercise room, changing rooms, hobby room and workshop. TUDOR-MOTIF reading room, luxurious lounges, etc.

	Asking
1 BR	$37,900
1 BR and den	$43,500
1 BR	$43,500
2 BRs	$48,900
1 BR Penthouse	$43,000
1 BR and Den Pent.	$49,900

Included in the price of each choice apartment home is a parking space, storage locker, stove, fridge and dishwasher. For appointment to view call GEORGE BLACK 382-2426 or 656-7041 or ROBERT YOUNG 383-9898 or 383-4124 anytime. Park Pacific Investments Ltd.

3 BEDROOM CONDOMINIUM

In Esquimalt. 95 per cent financing available. Every offer considered.
MRS. McKEAGE
386-8871 479-5868

YOUNG?

Young people and people young at heart seem to really like Faircliff. This particular one bedroom suite especially appeals because of varied financing possibilities, and the woodsy outlook. MLS. View almost anytime with
BRUCE KLAVER
598-5166 384-0755
NEWSTEAD REALTY LTD.

NEVER OCCUPIED; ONE-BEDROOM DELUXE UNIT IN THE SAVOY — PURCHASED TO MOVE FAMILY MEMBER WHOSE HEALTH NOW RULES THIS OUT — MUST SELL!
Convenient downtown location, close to Parliament Buildings, Law Courts, Hospital, and Shopping. Underground Parking, exercise and meeting rooms, sauna and swirlpool. Asking $44,000. Call 598-3293 or 598-3640 after 6:00 p.m. to arrange for viewing.

ORCHARD HOUSE

Studio from $25,000
1-Bedroom from $29,000
2-Bedroom from $50,000
Open 2-9 Daily
Saturday 1-6
Sunday 1-6
647 Michigan St.
382-8231 382-8232

Kensington Terrace

Bright and spacious, this immaculate 1 bedroom suite is located in a convenient and desirable area. Carpeted living and dining room, galley kitchen equipped with fridge, stove and dishwasher. Low monthly assessment includes heat, hot water, pool, sauna and exercise room. Offered at $34,900.
June Houghton
388-6424 (res. 477-6185)

OCEAN VIEW $38,900

This beautifully decorated 1 BR suite is on the top floor. Large living room, in-suite storage and many cupboards. A must to see in this terrific location close to Beacon Hill Park. Call anytime. MLS. ADELLA ZARFT 478-9607 or 592-2431 Lansdowne Properties.

FAIRFIELD SECLUSION

A condominium unequalled for privacy, location and that all to rare spacious floor plan. 2 bedrooms, large living rom, dining area and an excellent reception hall. Offered at:
477-1841 TED WALFORD 598-1420
BLOCK BROS. REALTY LTD.

258 CONDOMINIUMS and TOWNHOUSES

Commodore 141 BUSHBY OPEN HOUSE

Mon.-Fri., 1:30-4:30 and 7-8:30. Sat., 1:30-4:30.

Live within sight and sound of the sea. A different design for people with style in mind.

The Commodore provides everything for comfortable easy living:
—2 bedrooms
—2 bathrooms
—glassed-in balconies
—fireplaces
—five Moffat appliances
—only steps to downtown bus service
—located on a quiet residential street
—Priced from $54,900 to $64,900.
For further information call:
JOHN BUNYAN 383-7777

CAMBELLA VILLA 229 ONTARIO ST. OPEN HOUSE

MON. - SAT., 1:30 - 4:30
Cambella Villa Townhouses Offer these features:
—All with three bedrooms
—Large master bedrooms
—Large living rooms
—Two bathrooms
—Covered parking
—Ample storage area
—All homes plumbed for washers and dryers
—Stove and fridge included
—Heating is individual electric
—Walking distance to downtown, ocean beaches, parks, shopping and the Parliament Buildings.
—Located in the heart of James Bay.
—Exclusive sales agents.
ARNOLD MARR 477-6233
KEN WRIGHT 598-2183

4 MONTHS NEW

This spotless 1500 square feet three-bedroom townhouse offers family living at its best. Extra plumbing, balcony plus secluded patio, formal dining room plus eating area in the kitchen, very convenient for mom, plus a workshop for dad and a swimming pool for the whole family. Full price only $53,900 with assumable mortgage. MLS 19161.
JOHN BUNYAN 383-7777
WESTMONT REALTY LTD.
920 Hillside
386-6796

VR Victoria Realty LTD
386-3585

Admirals Harbour View Townhouses

933 ADMIRALS ROAD, ESQUIMALT
(Parklands Area)
PHASE ONE COMPRISES 20 TOWNHOUSES
Open to View
SAT., 12 NOON-6 P.M.
WEEKDAYS, 2-8 P.M.
PRICE RANGE:
$53,500-$59,500 on the 20 units available to date.
—Two and three bedrooms.
—Over 4⅛ acres treed parkland.
—Fireplaces.
—Carports.
—Basements in many.
—Rustic Cedar and Stucco exterior.
—Screened patios.
—Landscaped.
Quality construction throughout. CAREFREE LIVING in a superb ESQUIMALT location, 386-3585.

NEW, BY BUILDER Townhouses

In the heart of the city. Get close to Hillside Mall, Camosun College, hospitals and bus routes. Quiet, secluded area in the oaks of Oakland. All with 3 bedrooms, 3 bathrooms, fireplaces, stoves, fridges, washers and dryers, plus beautiful fenced, landscaped courtyards. Good buys, so choose your's early.

OPEN HOUSE 7 DAYS A WEEK 1-5 p.m. 1260 RYAN ST.

(Travel Cook St. to Kings Rd. and follow signs to the end of Mt. Stephen Ave.)
Further information call G. Butler, builder, at 477-5316 (24 hrs.).

THE SAVOY

PRESTIGE LONG-LIFE CONCRETE CONSTRUCTION BUILDING RIGHT DOWNTOWN. These are luxurious apartment-homes in a quiet dignified atmosphere. Many quality extras including your own underground parking space. Immediate occupancy possible in most cases.
LUXURIOUS 1-BR. ASKING $43,500
PRESTIGE 1-BR AND DEN ASKING $52,000
Excellent financing. For appointment to view call GEORGE BLACK 382-2426 or 656-7041 or ROBERT YOUNG 383-9898 or 383-4124 anytime. Park Pacific Investments Ltd.

VENDORS HAVE MOVED OPEN HOUSE EVERY EVENING 7-8:30 310-1101 HILDA STREET

Make an offer on this very desirable QUIET, SUNNY CORNER suite with TWO balconies. Less than a year old. Low maintenance fee and taxes. Priced to sell fast. HUGH YEREX 592-2407 or res. 479-8169.
WHYTE & GOWER OAK BAY PROPERTIES LTD.
2227 Oak Bay Avenue

PRIVATE PATIO Off Bachelor Suite $26,500

See this well priced unit in 1 year old block in Esquimalt. Stove, fridge, and drapes included. MLS. More details can be obtained by phoning.
POLLY HIGGINS
386-2911 592-4111
Homefinders, Wall & Redekop

PRIVATE SALE BEACH DRIVE

Large luxurious one-bedroom ocean front condominium with water views from balcony and bedroom. Concrete building offers privacy, security and design. Sauna, swirlpool, workshop and secure underground parking. Offers invited to $47,000. Phone 598-7571 for appointment.

FAIRFIELD

LOVELY 2-B.R. CONDO
Located on a quiet street just ½ block to bus and 1½ blocks from shops. M.L. 20004. Full price $43,500.
595-5171 DICK JAMES 592-2139
Canada Trust

258 CONDOMINIUMS and TOWNHOUSES

Green Acres

3½ Percent

Exclusive Residential
HENDERSON REALTY LTD.
385-9741 (Anytime)

CENTRAL, CONVENIENT and REASONABLE THAT'S 'MARKET COURT'

Excellent three bedroom bath and a half townhouse in attractive complex. Asking $44,900. Stove and fridge included. Call:
MAC McCORMACK 592-6214
CHARLIE ARNOLD 592-6454

SOOKE CONDOMINIUM $36,000

On Sooke Waterfront—Deluxe 2-bedroom with large master bedroom. Old brick fireplace. High quality wall to wall throughout. Views of Sooke Basin. Quiet, secluded location. Call
385-9741 LORNE PEASLAND
385-2026

CONDOMINIUM

With panoramic view of Inner Harbour, Victoria and Olympics — 2-bedroom suite with ensuite plumbing for master bedroom, gracious 19x13 living room with in-line dining room. Underground parking. Private sundeck. Two-year-old apartment with sauna, whirlpool, workshop, laundry. On transportation. 1 block to good shopping, handy to schools and recreation. Priced to sell at $52,500. Call anytime, 385-9741 or Bob Gibson, 658-5153 or Bill McCarter, 592-3970.

WHITTOME'S
1111 BLANSHARD 388-4271

$31,000 SPACIOUS ONE BEDROOM SUITE

—in a very attractive building which has a sauna, therapy and swimming pool, billiard and rec. room. Close to shopping and transportation. MLS 18040. To view call Ruth-La Croix, 386-1806 or Eleanor Sanderson, 384-9610.
J. H. WHITTOME & CO. LTD.

SPENCER CASTLE
2910 COOK STREET

A Unique Luxury Complex

PRICED FROM $70,500
—2 BDRM, 2 FULL BATH CORNER SUITES.
minimum 1345 sq. ft.
spectacular views
—6 STOREY CONCRETE AND STEEL BLDG.
—4½ ACRES OF LANDSCAPED GROUNDS
—GUEST HOUSE offering:
7 en suite bdrms
reception facilities
large indoor swimming pool, saunas.
BUY DIRECT FROM BUILDER
OPEN TUES. THRU FRI. 9-4
For appointment call 384-4013, 598-1060
Danzo and Franco Holdings Ltd.

PASSMORE PLACE

Only 3 Townhouses Left!
Three bedrooms, 1305 sq. ft., 1½ baths, wall-to-wall carpeting, fridge and stove, breakfast nook, large master bedroom with vanity and mirror, unfinished basement and carport.
Open from 12 to 6 p.m., Monday to Thursday. 12 to 4:30 p.m., Saturday and Sunday. Closed Friday.
Information office at 521 Crossandra or phone 479-8511 for further information.

Almost Waterfront Strata Townhouses $76,900

A new 8 unit contemporary community on its own cul-de-sac off Selkirk Avenue, overlooking the Gorge Waterway. Units vary in size from 1500 to 1650 sq. ft. and each features three bedrooms (3 have family rooms), 1½ bathrooms, sunken living room with fireplace, dining room, kitchen with eating area, double carport and large storage areas.
Close to town, transportation, golfing and boating. Relax and enjoy life — two patios, cedar fenced and cedar siding for minimum maintenance, and set amidst easy-care landscaped surroundings.
John M. Hunter
388-6424 (592-6073)
BAYSHORE REALTY LTD.
1006 FORT STREET

SSC
SWINERTON STEWART CLARK LTD.
in merger with JOHNSTON & CO. LTD.
1318 BLANSHARD 385-2481

OPEN HOUSE Wed., Thurs. 1:30-4 1400 Newport

Oak Bay — Quiet, cosy, compact 1 bedroom suite with sunny balcony and on top floor. Just 2 short blocks from Park and waterfront. Well-maintained building. Prestige location. MLS 19966. Immediate possession. JIM MURDOCH 592-4530 or 385-2481.

INCOMPARABLE AT $50,900

3 bedrooms, 2 full baths, ocean views, on bus, basement, 3 appliances, easy financing almost unbelievable value at this low, low price.
OPEN WED. & THURS.
4 TO 6
ROB DANIELSEN
595-5171 595-4482
Canada Trust

Luxury Apartment

One-bedroom and den, top floor views, all appliances. Building well located and has all facilities. $33,900. 656-4684.

DELUXE 1 BEDROOM, MOUNT Tolmie area, 3rd floor, large balcony, full facilities. Asking $33,000. 477-0601.

SIDNEY
2-bedroom condominium on waterfront and Marina Park. Full price $39,600. 656-6977.

258 CONDOMINIUMS and TOWNHOUSES

the Permanent
1125 DOUGLAS ST. and 3647 SHELBOURNE ST.

ROCKLAND SQUARE ADULT ORIENTED PRESTIGIOUS

Townhousing Complex. Most conveniently located on 1.36 acres of landscaped sprinklered grounds at 949 Pemberton Rd. Offering privacy with easy care in superior quality 2-storey Manor style homes. Featuring 3 bedrooms, 2½ baths, brick fireplaces, dining rooms and large kitchens with breakfast area. Full line appliances including central vacuum system. The designed alternative for those now with home and grounds too large for present needs. Priced from $99,500. Shown by appointment anytime. Open for viewing Saturdays, 1:30-4:30.
HERB McDANNOLD 595-1177
GLEN McDANNOLD 595-6488
or 382-9191

$999 DOWN

Plus $5000 B.C. 2nd at 8¾% interest and you own this lovely 2 bed. ste. Approx. 1000 sq. ft. with wall to wall, fridge and stove and lots of closets. Sauna and swirlbath for your relaxation. Games room and hobby room, all for as low as $33,900. Call today SOPHIE HARDER 382-9903 or 477-0141.
CANADA PERMANENT TRUST COMPANY

EMERGENCY 932 FORSHAW

The owner has purchased elsewhere and will sacrifice this ½ of a strata-titled duplex which offers split-level 2 or 3 bedrooms, full basement with a workshop, laundry room and drive-in garage. All this situated on a quiet cul-de-sac, with a delightful waterview. $44,500 (OFFERS). MLS. GLENN NICHOLLS 598-7689 or 592-2431. Lansdowne Properties.

TOWNHOUSE

"PARKSIDE PLACE" spacious 3 bedroom, 1½ baths, W to W carpet over hardwood in L.R. and master bedroom, fridge, stove, washer-dryer included. Make offers on sale price of $36,900.
GRAHAM IRELAND Res. 595-8845 or Rithet Agencies Limited 388-7431 anytime.

263 GARAGES FOR SALE, RENT OR WANTED

GARAGE TO STORE ANTIQUE automobile preferable in Oak Bay will pay $10 per month semi-annually in advance call, 592-2870, evenings.

GARAGE FOR RENT, EXcellent storage for car, etc. 385-4364.

WANTED TO RENT, GARAGE to store 2 cars. Please call 479-5579.

265 HOUSES WANTED TO BUY

Castle Properties Ltd.

If your property is for sale and suits any of the following parties, please call.

Am Travelling to

MAUI, HAWAII, have connections for the sale of condominiums and houses. If you are interested in purchasing or leasing, call Sue Warke, 386-6164 or 479-7725.
Castle Properties Ltd.

NEARING RETIREMENT

Couple require two or three-bedroom home, Royal Oak area or East of Douglas St. up to $59,900. Ben Greig, 386-6164 or 598-3105.

LADY INVESTOR

Urgently looking for small home or duplex for rental purpose. All cash to seller. Quickly call Ben Greig, 598-3105 or 386-6164.

PRINCE GEORGE COUPLE

have just sold their home and want to relocate in Victoria. They require a 2 or 3 bedroom home in a reasonable area for under $50,000. Call Chris Greig 386-6164.

LANGFORD FAMILY

want to move to a larger home closer to town. They need a full basement preferrably developed and at least 2 bedrooms on the main. Will pay up to $57,000. Call Chris Greig 386-6164.

CASH

Investor will pay cash for homes in need of repair for rental. Up to $40,000. Bob Kohlruss, 658-8360 or 386-6164.

Investor

Will purchase any house or revenue property in the city up to $75,000. Preferably suitable for additional improvements in bsmt. Call in confidence Ole or Irmgard Knudskov 598-2461 or 386-6164.

I HAVE

A semi-retired couple looking for a 2 bedroom home in any quiet area of Gorge up to $48,000 CASH. If you can help, call Tom Raig at 386-6164 or 385-1606.
ANOTHER SERVICE OF CASTLE PROPERTIES LTD.

WANTED BY CASH BUYER

In Colwood area, 3-bedroom, basement home (older okay), on good-sized lot. Must have ample space for truck, boat and auto. Up to $55,000 CASH.
595-5171 JAY ROGERS 477-4569
CANADA TRUST

WE WILL BUY FOR CASH

If your home is suitable for rental and will show a return call the sales supervisor for a quick decision.
Wall & Redekop Realty
386-2911 or 386-2912

CASH FOR YOUR HOME

Investor will pay cash for any home, any area up to $50,000. Call: GLENN NICHOLLS 598-7689 or 592-2432, Lansdowne Properties.

HAVE 31' TROJAN C.B. CRUISER and cash for house, duplex, townhouse or apartment block, in Victoria, Saanich, Colwood area, 604-438-4077 evenings.

PRIVATE
Moving to Victoria, require older reasonably priced hoome. I will purchase for cash. 479-2209.

DO YOU NEED TO SELL YOUR home in a hurry? Will pay immediate cash for older homes. Phone 652-1562.

CASH FOR 2-BEDROOM HOUSE, Gorge area preferred. Under $45,000. No agents. 383-0292.

268 LISTINGS WANTED

SHAWNIGAN REALTY LTD.
Shawnigan Lake 743-5311
LIST YOUR SHAWNIGAN, COBBLE HILL OR MILL BAY PROPERTY with
743-5311 JOHN ETTEMA 743-2607
743-5331 MARIE MALBON 743-5145
Call Collect Anytime

SELL IT
FAST
THROUGH
CLASSIFIED

270 EXCHANGE REAL ESTATE

Century 21 REAL ESTATE
J. D. BOSDET LTD.
120 - 727 JOHNSON 386-3128

TRADE THESE

7.14 acres in Highland Dist. for home. Preferrably 4 BRs with land around it. Langford, Shawnigan Lake to Malahat. Equity $27,000.

Leased Comm. Bldg. 4 tenants, great Esquimalt location. Net net lease. Can add to building. Equity $170,000.

New home — Saanichton. New design. Still time to choose colors and carpets. Take lot or older home.

2 houses on treed lot. Close to bay in Sidney. Great for inlaw arrangement. Want units or ? Submit. Equity $50,000.

I have clients with other properties to trade! Call me if you have something else to submit or for consultation. Joe Blodgett, 656-5653.

Century 21 MAYFAIR REALTY
Mayfair Centre
386-2955

APT.-MOTEL

Here is a "special" type of property which increases security through its versatility. Approx. 8 years old in a truly prime location near Mayfair. Has 24 units and enjoys active commercial activity. Fully furnished (colour TVs, laundry, etc.) and easy to purchase. Owner will also exchange for residence — or other commercial property. All for only $415,000. See this today — for sure! Call L. E. Kirk, 386-2955.

TRADE

Will take trade on a lovely new 3-bedroom home in the 3½ mile circle. For full details call GEORGE WALL, 386-2955 or 477-0548. Century 21 Mayfair Realty.

HAVE $200,000 EQUITY IN GOOD Victoria motel, will trade for land or mortgages. Call 595-3224.

271 LOTS FOR SALE

P.R.B
P. R. BROWN AND SONS LTD.
"The People To See"

NORTH SAAN.

Two flat, treed, lots located corner Ardmore-Inverness. (across from golf course). No buildings. Lot No. 1, $32,500; Lot No. 2, $31,500. Passed perc test Sept 23 this year. Each lot is 0.92 acre. Exclusive. Call: Messrs.
J. EVANS
D. WAGNER
385-3435 anytime

BUILDERS LOT $26,300

Sewer, storm and water to lot line. Located on McKenzie Avenue near Borden Street. Try your terms. MLS 19020.
RICK KINNIS 477-9394

HURRY! CHOICE LOTS FOR SALE

In exclusive University area, the new Dawnview subdivision. Terms are available or we will build to your specifications. Call for any further information call:
ARNOLD MARR 477-6233
WESTMONT REALTY LTD.
920 Hillside
386-6796

KNOWLES REALTY LTD.

BUILDERS

Three secluded building lots in Sooke area. Are: 5.53 acres, 4.42 acres, and 4.57 acres. At $37,000, $39,000 and $35,000. Flat, arable, well treed property. MLS. Call:
Kathryn Van Doesburg
384-8101 385-9921
Kees Van Doesburg

LOTS OF LOTS

1. Waterfront lot on Florence Lake $31,000.
2. Waterfront lot on Florence Lake $25,000.
3. .96 acre beautiful treed lot in Ardmore $36,300.
4. 150x300 lot Ardmore, terms available $35,000
5. Savory Island lot near hotel and beach. $55,000.
6. Savory Island lot near hotel and beach. $55,000.
6. 2 building lots, Carey Rd. area $35,000 each.
386-3231 NORA STOW 384-5765
BARB MacDOUGALL 658-5702
BLOCK BROS. REALTY LTD.

SEA VIEW MAPLE BAY AREA

½ acre, gently sloping and backs onto wild parkland. Delightfully relaxing atmosphere, among trees and views in new development of acre and 2 acre parcels. Building restrictins to enhance future value. Percd., power to property, paved cul-de-sac. Well priced at only $28,900, surrounding parcels priced up to $48,000. For details call
JANINE HALL
386-2911 592-6826
Homefinders, Wall & Redekop

"PRESTIGE" BEAUTIFULLY TREED 10,000 SF ¼ ACRE LOTS

Montford off Ferndale.
All underground services.
Hurry only a few left.
Another quality development of Island Enterprises Ltd.
Contact CANADA TRUST LTD.
JACK COOKE
Bus 595-5171 Home 477-4842

Sooke Bldg. Lot $16,900

Spacious treed. In new seven-lot subdivision. Near Sooke Athletic Park.
Scott Kendrew
385-7761, 24 hrs.
D. F. HANLEY AGENCIES LTD.

BUILDING LOTS .49 ACRES

—Wells drilled
—Perc tested
—Ready to build
—8 minutes to town
—Saanich
—$29,900
595-5171 BRIAN MARTIN
Canada Trust

BUILDING LOTS

Build your dream home in a well treed nice setting, within 12 miles of town, all lots serviced and perc tested, paved roads, spec builders invited. Asking $25,000 per lot.
RUSS FITZSIMMONS
386-3231 477-2412
BLOCK BROS. REALTY LTD.

GORDON HEAD

Choice lot on Columbia and Dougall. 6,240 sq. ft. $31,500. MLS. Ross or Marion 477-9514, 652-2736, 388-6275 Pager 2813.
CENTURY 21 PRINCIPAL PROPERTIES LTD.
477-9514

BUILDERS

Here is a large level lot with valley views and on sewer for $29,000. Considerable landscaping in. BUD HUDSON 479-3849, 385-9741 or car phone YR9-7956.

271 LOTS FOR SALE

Broadmead

is pleased to announce that a limited number of 1-3 acre homesites have recently become available for sale. If you are looking for more than just a building lot, and want to experience living in a totally planned and architecturally controlled residential community with a unique natural environment, come and see us at Broadmead.
$33,750. to $37,750.
For further details, call in at our office-display home located at 950 Royal Oak Drive, or call 658-8323.

DEAN PARK ESTATES

Superior 1-3 acre view lots in a controlled beautiful development. All underground services. Enter off East Saanich Road, between McTavish Road and Dean Park Road. Priced from $33,250 to $51,300. For further information, call Dean Park Estates, 656-7041, Park Pacific Investments, 383-4124, or J. B. YOUNG res. 598-1818 or page 805 from 388-6275.
ANOTHER DEVELOPMENT BY
Park Pacific

ROCKLAND 6 LOTS

Ranging from $23,000 to $45,000. 1 lot has a delightful 5-room cottage. Package offers will be considered.
477-1841 TED WALFORD 598-1420
BLOCK BROS. REALTY LTD.

GORDON HEAD

Fully serviced, 6 to 9000 sq. ft. lots. A stones throw from UVic. Ready to build now. Lots build your dream home. Plans available. Tell us about yours. Call Ken McCandless, Kasapi Const. 386-6191, 478-4606.

LOTS OF LOT $27,000

Fully serviced, large Saanich lot. Phone now to view. Won't last. Kay Davies or Gladyce McLure, 385-2458. Byron Price & Associates Ltd.

BUILDERS ! ! !

Just a few lots left — Choice Gordon Head location off Tyndall near Ash. 6,000-7,000 sq. ft. lots. All servicing completed. Call 658-1112 or 598-4371 anytime.

MUST SELL 4 FULLY SERVICED city lots in Rossland B.C., were listed at $4,000 each, will consider all offers. Phone 388-5528 days or 385-6213 evenings, ask for Ken.

RELUCTANTLY SELLING BEAUtiful view lot in Mill Bay 2-3 of an acre 312.15 ft. on Island Highway, all services in, $28,500 or best offer. 477-4441.

BY OWNER

Lots for sale, on Jeffree Rd. in Saanichton, 652-1579.

LARGE LOT
Corner Pine and Daniel Street, Chemainus, multiple zoning, residential area, $18,000. Call 246-9060.

ARDMORE LOT
1.03 acres, terms, near golf and beach. 477-6935 before 5, 579-6089 after 5.

LANSDOWNE SLOPE — 1910 Forrester serviced lot 50x120. Evenings 652-2116 or 656-6418.

MILL BAY AREA
½ acre with all services included, mobile home or build. 743-9165.

DEEP COVE ½ ACRE, DRILLED well, cove view, treed. $33,000. 598-4632.

TWO BEAUTIFUL BUILDING sites, one at $17,300 and larger lot at $18,900. 642-5655.

SOOKE, ATTRACTIVE SPACIOUS properties, 2 to 3 acres, partially wooded. 642-5508.

GOOD BUILDING LOT, ALL cleared, price reduced to $14,300. 642-5655.

$35,900, $4,000 DOWN, 1-3 ACRE sea view, close in. 479-4353.

SHAWNIGAN BEACH ESTATES lot for sale. Call 388-6592.

$34,000 — $4,000 DOWN, ½ ACRE seaview. Close-in. 479-4353.

271 LOTS FOR SALE

A. E. LePAGE WESTERN LTD · REALTOR
1391 HILLSIDE
386-6331

GORGE LOT

$30,000
—50x120 ft. building lot on quiet street in Gorge area.
—To be subdivided off double lot
—Approved by Saanich.
—For further info contact
386-6331 PEPE BROWNE. 385-6324

Lots at $26,900

Lots 9 and 16 Arlene Place (off McKenzie, west of Carey) reduced for quick sale. Full underground services. Terms available. 479-2855.

273 PROPERTY FOR SALE

TWO ACRES, GRASSLAND WITH 1,000 sq. ft., barn and hayloft. Electricity. Close to schools, store, lake and ocean. $39,500. 112—743-2206.

Colwood—19800 sq. ft. Possible townhouses. MLS 17778. Call:
386-8871 BOB KEELING 652-1251
NEWSTEAD REALTY LTD.

BY OWNER. METCHOSIN 2.04 acres, 944 Wedgewood Rd., $24,900. For further information after 5 p.m. 386-7163.

1.94 ACRES, WATER, TREED, close to schools, $27,000. Phone 746-7918.

274 PROPERTY WANTED

A. E. LePAGE WESTERN LTD · REALTOR
1391 HILLSIDE
386-6331

WANTED

Older, larger home suitable for conversion into suites. Up to $100,000.
386-6331 DOUG ORR 477-5649

URGENT

Wanted, building lots or acreage in Munns Rd. area for local builder. What have you?
DEAN ELLIOTT or PHIL SIMPSON
383-7339 386-7521 595-1863
BOORMAN INVESTMENT CO. LTD.
1111 Government St.

ALL CASH!

Property suitable for small townhouse development. Duplex lots. House lots. Must be priced right! Malen Construction Co. Ltd., 658-1122 anytime.

I HAVE PURCHASERS SEEKING LOTS AND ACREAGES in Sooke, Metchosin and the Saanich Peninsula. If you have property that you wish to sell, call: JAY HINTON 652-1364 or 592-2431, Lansdowne Properties.

APT. SITE

Builder requires 10,000 to 100,000 sq. ft., even more for immediate development. Phone now, Kasapi Construction, 386-6191.

WANTED TO PURCHASE MINImum 2 acres with highway access or highway exposure by private party. No agents please. Apply P.O. Box 10, Nanaimo, B.C.

WANTED, SMALL ACREAGE IN Central Saanich, Victoria Press, Box 334.

280 ACREAGE FOR SALE AND WANTED

LAND LAND

A mountain empire comprised of four hilltops and valleys with magnificent view of the San Juan Islands, Mount Baker, the Olympics, the Strait of Juan de Fuca and sunsets over Cape Flattery. Probably the finest views in the Victoria region. Adjacent to 1000 acre park with lakes nearby and miles of trail riding leading from this property. Beautifully forested with numerous attractive moss covered benches. Near Sooke — Metchosin, 12 air miles west of Empress Hotel. Rough forest access road built into middle of property makes this an ideal recreational property or ultimate building site for price of two or three ordinary city lots. Ideal for co-op or group who value the outdoors. Private sale, 160 acres, $150,000. Terms. 385-1531.

2 ACRES

N. Saanich. Cleared, level meadowland. Delightful setting for mini farm with excellent road access. MLS. 17006. $37,000.
477-1841 BILL REMPLE 658-5794
BLOCK BROS. REALTY LTD.

3 — 10 ACRES AND 1—11.75 acre parcels near Glen Lake. 658-5131 or 479-1160.

280 ACREAGE FOR SALE AND WANTED

AT LAST 5 Acre Ranchettes

In an atmosphere of unbelievable peace and tranquility, can be yours all within the 5½-mile circle of Victoria. In the Interurban-Camosun College high up area of Saanich. You may now have your own horse, cattle, sheep or market gardening, the soil is great and plenty of water. You can choose your home site now and some of the land may be set aside for a son or daughter later or as an investment for your own future. The price ranges from $56,000 up to $73,000 with convenient terms arranged. For appointment please phone Coastland Estates, 479-2150 or 479-9486.

IRRIGATION POSSIBILITIES

These fertile 6 acres in the Saanich Peninsual are cleared, mostly level, with a slight slope down to the year round running stream. Municipal water also available at corner of lot. Fronts on one paved road and another dedicated side road. Asking $188,500. Adjoining parcels of 11 plus acres each also available. Terms to good covenent.
477-1841 RON KERFOOT 652-2594
BLOCK BROS. REALTY LTD.

Great Potential Fight Inflation 5 acre Ranchettes

—5½ mile circle of Victoria
—21 lots, only 10 left, nice variety
—we believe the future potential of this property is one you should not miss
—Priced from $56,000, convenient terms
Coastland Estates
479-2150, 479-9486 or 385-2294

SPECTACULAR VIEWS

Sooke acreage with a hilltop building site providing breath-taking views of the mountains and the sea. An opportunity to build a most unusual house. Call: JAY HINTON, 652-1364 or 592-2431, Lansdowne Properties.

10.15 ACRES—LANGFORD

Perhaps the best farm land around in the area. Ideal for horses with 6-stall barn in excellent condition. Property is partly grazing land and partly treed. Many excellent private building sites. Asking $89,900.
MIKE REID 478-5561 478-6550
BLOCK BROS. REALTY LTD.

QUALICUM BEACH

By owner, new 3-bedroom up, 1 down, 2 fireplaces, en-suite, on ½ acre level lot, 1½ blocks from golf course, 3 blocks from shopping area. Electric furnace, all thermopane windows and doors, best Jordan's quality carpets throughout, large cemented sundeck and aluminium siding. $67,500. Phone 752-6852.

$16,000 to $17,500

2-acre parcels in a company. Cobble Hill Area. 6 parcels left from a 16 parcel unit. Please call Cliff Stretch, 479-1667 or 592-3969 for detailed information.
J. H. Whittome & Co. Ltd., Royal Oak Branch.

WANTED

On Peninsula, 40 acres sloping agricultural land.
479-1667 Lillian Hendy 479-4938
J. H. Whittome & Co. Ltd.
Royal Oak Branch

SOOKE ACREAGES

4.42 acres on Tugwell Road, asking $39,000.
4.57 acres at $35,000.
Call
384-8101 Bill Knowles 656-3779 eves.

waterfront, subdividable 5 acre lots, approx. 40 acres with 3,000 ft. waterfront. South Salt Spring. Phone 592-3920 or 386-6552. F. C. Hully, Real Estate, 620 View.

285 UP-ISLAND PROPERTIES

LAND-LAND

PARKSVILLE—39 acres parkland property at $1900 per acre.

QUALICUM — 20 high choice acres, just north of Qualicum Beach at $2,000 per acre.

MIRACLE BEACH—2.45 acres—$12,500. 4.57 acres—$17,000.

HUNTER ISLAND—18 Beautiful acres, 800 feet of waterfront, $16,000. Terms.

For more information on these choice properties call Colin Munro, 386-3585, anytime.

CROFTON
3-bedroom home, cash and assume mortgage, four appliances plus drapes included. Phone 246-4083.

PARKSVILLE
New 3-bedroom house, by builder. 752-9710 or 248-9264 collect.

CROSSWORD by Eugene Sheffer

ACROSS
1 Park (Fr.)
5 Actor Andrews
9 Invalid's food
12 Region
13 Persia
14 Macaw
15 Wordless performance
17 Annoy pettily
18 Aphrodite loved him
19 To muddle
21 Smith or Jolson
22 French chemist
24 Reindeer herdsman
27 Drunkard
28 Discharge
31 Eggs
32 Salutation
33 Wrath
34 Flock of swans
36 Thing (law)
37 Cicatrix
38 Grimy
40 Latin article
41 Dunne or Papas
43 Kind of paint
47 Russian community
48 View of all knowledge
51 Pub order
52 Solar disk
53 River in Germany
54 Mal de —
55 Girl's name
56 Withered

DOWN
1 Head of the house
2 An aroid
3 Western city
4 Forty winks
5 Becomes obscure
6 Biblical lion
7 Business org.
8 Close (poetic)
9 Everywhere epidemic
10 Inland sea
11 Furnish with folios
16 Black gold
20 Expire
22 Brood of birds
23 Indians
24 Tennis stroke
25 Miss Gardner
26 Base caterer
27 Marionette maker
29 Author Levin
30 Thrice (Music)
35 Relatives, collectively
37 Becomes vapid
39 Its capital is Katmandu
40 Of wine: var. comb. form
41 Moslem priest
42 To anger
43 Sicilian volcano
44 Fashion
45 River to the Elbe
46 Stringed instrument
49 Philippine Negrito
50 Seine

Avg. solution time: 27 min.

BUG■SWARM■TAD
OLE■PATIO■ELY
BULLETINS■MOA
■■■AWE■GASPED
MANGER■SITE■■■
ACE■DEW■CAROL
STOP■DIM■GAVE
SAPID■GAM■TEE
■■■HERS■LEVERS
STYRON■TAA■■■
HUT■VALENTINO
ONE■EROSE■SEC
WAS■SEWER■MET

Answer to Previous Puzzle

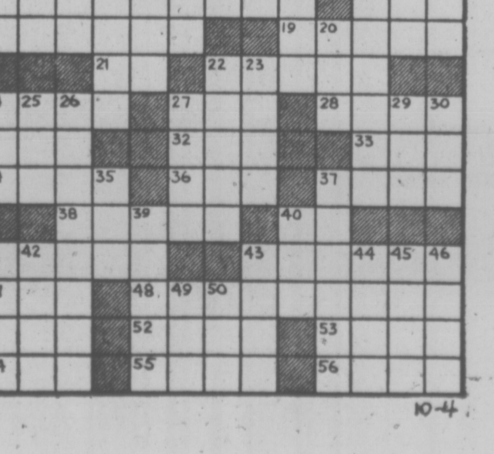

10-4

235 UP-ISLAND PROPERTIES

Home & Investment
2 bedrooms (possible 3) on 7 acres. Zoned multi-family. Large garage-workshop and play room. Live in the home and build an apartment block later. Priced at $49,000. Terms can be arranged. Call ROSS HARVEY eves. 348-5273; Century 21 — Eagle Realty Ltd., 248-5191.

BUCCANEER BEACH
(Bowser) 2 bedroom, fully insulated cottage, heatalator Fp., furnishings include stove, fridge, heater, 2 hide-a-beds. View with owners Sunday, Monday, 656-4393, 656-3426, 656-3271.

PARKSVILLE
FOR RENT, 2-storey house and 10 acres, $200 per month. BRIAN RIPLEY 598-5643 or Lansdowne Properties, 592-2431.

PEARSON/JOHNSTONE & ASSOCIATES LTD
BOX 399, PARKSVILLE, B.C.
248-3216 752-6964
DENMAN ISLAND SEMI-WATERfront 6-acre, with new professionally built 1 bedroom house, fully insulated, electric heat, fireplace, piped water, hydro and telephone, $29,500. 112-335-2262.

293 GULF ISLAND PROPERTIES

Green Acres
3½ Percent
Exclusive Residential
HENDERSON REALTY
385-9741 (Anytime)

WISE ISLAND
Trincomali Channel
$19,000
Paradise lot 210 feet waterfront with private beach and small boat anchorage enjoying a south westerly aspect. This is undoubtedly one of the finest waterfront lots in the district.
V. C. WOODWARD
385-9741 (anytime)

SOUTH SALTSPRING ISLAND
$17,500
Building lot .81 acres with 100 feet road frontage overlookig Weston Lake and public access to lake frontage. Ideal for holding property, mobile home, or to build now.
V. C. WOODWARD
385-9741 (anytime)

P.R.B
P. R. BROWN
AND SONS LTD.
"The People to See"

GABRIOLA ISLAND
Approx. 1½ treed acres overlooking hills and strait. Well water on property, close to power. 20 minutes by Ferry to Nanaimo then, two miles to lot. Building site established. Asking $19,900. Vendor is open to offers. Call us for more information.
Messrs.
K. O. MOORE
D. WAGNER
385-3435 anytime

800' OF WATERFRONT, ALL view 55 acres, or any 15 acre parts of, San Juan Island between Roche Harbour and Friday Harbour, 2 bedroom house, $200,000. Victoria Press Box 505.

2.3 ACRES, CLEARED, ARABLE land, fully serviced, sunny exposure, near Ganges. Priced to sell $22,000 or nearest offer.

294 MAINLAND AND OUT OF PROVINCE PROPERTIES

ENCHANTED COVE — EXCEPtional 5 acre tracts on and around beautiful bay only 10 minutes from Port Angeles, Washington. Magnificent view. Fishing, crabbing and clamming. Contract terms. Carroll Realty Inc., 502 East First, Port Angeles, 98362.

SPELL IT OUT

When you have something to sell, the easiest way to find a buyer is to spell it out in print!

You do that by placing a low-cost Classified Ad in the newspaper, telling our readers what you have to sell.

We'll help you today.

Give us a call at 386-2121.

Deaths and funerals

305 DEATHS and FUNERALS

ARCHER — October 5, 1976, Edith Phoebe Archer, aged 89 years of 1010 - 5890 Inman Ave., Burnaby, widow of the late Charles w. Archer, late member of the Edmonds house O.A.P., South Burnaby. Survived by 2 sons, Roy, Vancouver, Charles, Ganges; 1 daughter, Mrs. G. (Barbara) Baldwin, Saanich; 9 grandchildren, 5 great grandchildren, 1 sister, Mrs. Maude Weitman, Burnaby; 1 brother, George Bemi, Winnipeg, nieces and nephews.
Funeral Service Thursday, October 7 at 3:30 p.m. from ROYAL OAK FUNERAL CHAPEL, 4100 Kingsway, South Burnaby. Reverend W. J. Bishop officiating. Cremation. Flowers in containers please.

CANDY — Richard Hedderly beloved husband of Gertrude of 2596 Cavendish Ave., on October 5, 1976, born in England in 1898. He was a Veteran of the First World War and a graduate of Keeble College, Oxford, in Forestry, and served with the Federal Forestry Service for 30 years. Besides his wife, he is survived by 2 sons, Peter Candy, Vancouver and Alan Candy, Hamilton; a daughter, Margaret Payne of Victoria; 11 grandchildren.
Funeral service in McCall Bros. Chapel, Johnson and Vancouver Sts., on Friday, Oct. 8, at 1:00 p.m. with the Venerable Archdeacon H. J. Jones officiating. (Flowers gratefully declined. Donations if desired, may be made to the Heart Fund, 1008 Blanshard St.)

JOHNSON — On October 4, 1976, Alice Johnson of Victoria. Survived by one son, G. A. (Bud) Johnson, Victoria; two daughters, Mrs. G. (Dorothy) Amis, Texas and Mrs. H. L. (Phyllis) Schuyler, Seattle; six grandchildren and two great-grandchildren; two sisters, Mrs. Mary Barnes and Mrs. Dorothy Burrill, both of Vancouver.
Memorial Service, Thursday, October 7, 1976, at 1 p.m., in the chapel of First Memorial Services, 4725 Falaise Dr., Rev. H. M. Hunter officiating. Cremation. In lieu of flowers, donations to the Heart Fund would be appreciated. Arrangements through the Memorial Society of B.C. and FIRST MEMORIAL SERVICES.

NEAL — Passed away at Ladysmith General Hospital on October 5th, 1976, Mr. Henry Percy Neal, age 96 years. Predeceased by his wife, Anne Sarah, in 1952. Survived by his son, George, Ladysmith, B.C., and daughters, Mrs. E. Germyn, North Vancouver, B.C., Mrs. F. C. (Phyllis) Baker, Youbou, B.C., eight grandchildren, 12 great-grandchildren; and very good friends, Mr. and Mrs. R. McIlroy, Victoria, B.C. The late Mr. Neal lived in Victoria many years before coming to Ladysmith 3 years ago.
Service will be held in the Sands Ladysmith Funeral Chapel on Thursday, October 7, 1976, at 1:30 p.m., Rev. Father R. N. Mugford officiating.
SANDS—LADYSMITH

OSBORNE—William, passed peacefully away in Memorial Pavilion October 3, 1976, at age 82, late of No. 210—1928 Lee Ave., formerly of Winnipeg, Man. Mr. Osborne served with the Winnipeg Rifles "Little Black Devils" in the First World War and was a member of the Red Chevrons of Victoria. He was a Charter member of St. John's A.F. & A.M. Lodge, Winnipeg, and was employed with T. Eaton Co. in Winnipeg for 40 years. Survived by his loving wife Gwendoline, at home; one son, Allan, and family and 4 grandchildren of Winnipeg; daughter-in-law Dorothy Osborne of Kenora, Ont.; one step-son Kenneth and 4 step-grandchildren.
Funeral service will be held Thursday, October 7th, at 11 a.m. in St. Michael and St. Luke Chapel, Memorial Pavilion, 2355 Richmond St., with Tony Roberts officiating, CUNNINGHAM FUNERAL CHAPEL in charge of arrangements.

ROMANDO—On October 4th, 1976, in Victoria, B.C., Samuel Romando, aged 68 years, of 2510 Garden Street. He leaves his wife, Olga, at the residence, two sisters, Stella Hucheleaga of Vancouver, B.C., and Irene Zurawinski of Hamilton, Ont.; one brother, Bill, of North Battleford, nieces and nephews.
Funeral services will be held on Thursday, October 7th, at 2 p.m., in Hayward's Thomson & Irving Funeral Chapel, 1625 Quadra Street, at Balmoral. Father J. Senkiw officiating followed by interment, Royal Oak Burial Park.

308-A CARDS OF THANKS

THEY SHALL GROW NOT OLD, AS WE WHO ARE LEFT GROW OLD, AGE SHALL NOT WEARY THEM, NOR THE YEARS CONDEMN, AT THE GOING DOWN OF THE SUN, AND IN THE MORNING, WE WILL REMEMBER THEM.
WITH GRATITUDE, SANDS.

309 IN MEMORIAMS

HALL — In loving memory of our darling daughter and sister Kelley Anne, who passed away peacefully on October 6, 1975, at 22 months of age to be safe in the arms of Jesus.
Sweet little flower of heavenly birth,
She was too fair to bloom on earth.
—Forever remembered with our everlasting love, Daddy, Mommy and Martyn.

JONES — In loving memory of Arthur J. Jones who passed away October 6, 1974.
—Sadly missed by wife Margaret, daughter Dorothy and sister Jenny in England.
"Gone but not forgotten."

MAYAR — Capt. Robert "Bob" Mayar. Born in Victoria, B.C. and passed away October 6, 1975, at the age of 50 years. In loving memory of a wonderful son.
We miss you Son,
Till we meet again,
—Dad.

310 FUNERAL DIRECTORS

Sands
SERVING VANCOUVER ISLAND
WE CARE
Dedicated to service
Sensible Prices
SANDS FUNERAL CHAPELS
VICTORIA 388-5155
SIDNEY 656-2932
COLWOOD 478-3821
DUNCAN 746-5212
LADYSMITH 245-2331
NANAIMO 753-2032
Your seven community Chapels, Independently Family Owned and Controlled. Sands since 1912.

MEMBER OF CORPORATION
NSM NATIONAL SELECTED MORTICIANS
SINCE 1907
VICTORIA, 388-5155
SIDNEY, 656-2932
COLWOOD, 478-3821
DUNCAN, 746-5212
LADYSMITH, 245-2331
NANAIMO, 753-2032
Removal And Service Arrangement
Covering Vancouver Island
A Division of Sands

Hayward's Thomson & Irving
Funeral Chapels
1625 Quadra St.
384-2612 — 386-3505

310 FUNERAL DIRECTORS

McCall's
WEDNESDAY
DUGDALE, Mr. John
11:00 a.m.—FLORAL CHAPEL
FRIDAY
CANDY, Mr. Richard
1:00 p.m.—McCALL'S CHAPEL
PATERSON, Mrs. Catherine
2:30 p.m.—FLORAL CHAPEL
McCALL BROS.
Floral Funeral Chapels
385-4465

IFC INTERNATIONAL FLIGHT CARE
Specializing in forwarding to or from anywhere
WORLD WIDE FUNERAL INFORMATION SERVICE
call collect
or cable
"Mortuary Victoria"
A Division of Sands

CUNNINGHAM FUNERAL CHAPEL
1155 Fort Street
Phone 384-5512 or 384-8626
Offering dignified moderate service for all. Geo. S. Cunningham, owner, manager.

FIRST MEMORIAL SERVICES
Serving the Public and Exclusive Underfakers for the Memorial Society of B.C. 658-5244.

311 MONUMENTALS

STEWART MONUMENTAL Works Ltd.
ESTABLISHED 1896
Memorial of Distinction
Marble fireplace and tabletops
1403 May St. 384-3452

MORTIMER'S MONUMENTS
"The Finest in Craftsmanship"
633 DAVID ST. 383-6421
ESTABLISHED 1877

SELL IT THROUGH CLASSIFIED

NOTICE OF APPLICATION FOR CHANGE OF NAME

NOTICE is hereby given that an application will be made to the Director of Vital Statistics for a change of name, pursuant to the provisions of the "Change of Name Act," by me:—Margaret Sharon McAlpine of 2422 Oregon Ave., in Victoria, in the Province of British Columbia, as follows:- To change my name from Margaret Sharon McAlpine to Sharon Maria Trim.
Dated this 4th day of October, 1976.
Sharon McAlpine

NOTICE TO CREDITORS
IN THE MATTER OF THE ESTATE OF VICTOR ALFRED ST. DENIS, formerly of 9560-5th Street, Sidney, British Columbia.
Creditors and others having claims against the above estate are required to send full particulars of such claims to the undersigned executors at 1205 Government Street, Victoria, B.C., on or before the 30 day of October, 1976, after which date the executors will distribute the said Estate among the parties entitled thereto having regard only to the claims of which they then have had notice.
THE ROYAL TRUST COMPANY, EXECUTORS,
BY ROBERT A. PRICE & COMPANY,
THE SOLICITORS.

NOTICE TO CREDITORS AND OTHERS
STUART STANLEY PLASKETT, Retired Fisherman, Formerly of Yates Hotel, 712 Yates Street, Victoria, British Columbia
NOTICE IS HEREBY GIVEN THAT Creditors and others having claims against the estate of Stuart Stanley Plaskett, formerly of Yates Hotel, 612 Yates Street, in the City of Victoria, in the Province of British Columbia, are hereby required to send them to the Executor, Yorkshire Trust Company, 737 Fort Street, Victoria, British Columbia, before the 8th day of November, 1976, after which date the Executor will distribute the said estate among the parties entitled thereto, having regard only to the claims of which it then has notice.
YORKSHIRE TRUST COMPANY, EXECUTORS
PETER MARSON
BARRISTER AND SOLICITOR

CANADA'S KAREN KAIN is one of the brightest rising stars in the international ballet firmament. Now touring her homeland as special guest artist with the Ballet de Marseilles Roland Petit, Karen brought Paris to its feet with her performance of Petit's famous Carmen ballet. The company performs here Tuesday and Wednesday and impressario Allen Houghton says that Kain, above with partner Denys Ganio as Don Jose, will dance Carmen on both evenings. The company, in Canada on a cultural exchange visit, will be at the Royal Theatre with curtain at 8:30 p.m.

Soviets Spell It Out for Tourists

By THOMAS KENT

MOSCOW (AP) — Dangling cameras and lugging their souvenirs, 100 American college students filed expectantly into the Tchaikovsky Concert Hall in downtown Moscow. Three Soviet men and a woman sat quietly on the stage with fat briefcases, ready for the debate.

Four times a week in the ornate hall on Gorky Street, the Soviet Union lays its ideology on the line in question-and-answer sessions with hundreds of foreign visitors.

"Please don't put before us the task, in two hours, to make you Communists," one of the men on the stage told the Americans with a smile. He spoke English slowly. He paused and looked over the audience.

"But we are here to answer your questions. I dare to say, that about no country has there been so much misinformation, so much disinformation, as about our country."

No topic is barred at these sessions. The Soviet panels expect and get—challenged about dissident authors, human rights and all aspects of life here.

The Soviets see their job as giving the tourists, who sign up voluntarily for "meetings with representatives of the Soviet public," first-hand information they claim they can't get elsewhere. The Westerners usually are fascinated if not convinced by what they hear.

The American students, who shared the session with English and Australian tourists, started as most groups do with harmless questions. A young man wanted to know how many years' training a Soviet lawyer gets. (Five years of education after high school.) A woman asked if military service was compulsory. (Yes. Two years minimum for all men.)

Occasionally, there was laughter. One panelist ended a long answer with the remark, "Now, to finish up with this piece of Communist propaganda. . . ."

But as the session went on, the Soviet political expert, television commentator, professor and trade-union representative on the Soviet panel kept asking for "harder questions." Soon, the mood changed.

An Englishman wanted to know if churches are free to operate in the Soviet Union which is avowedly atheistic. He had heard, he said, that the state restricted them.

"We have all the world's churches represented here," responded Leonid Zolotorevsky, the television commentator. "Even if you want to be a Communist party member, no one would ask you if you are a believer or not, although it would be assumed that you are not."

Zolotorevsky said nothing about problems faced by many churchgoers, who complain about the difficulty of finding religious literature and other materials.

Churchgoers also claim that a political career is more difficult for a believer than a non-believer.

The panelist acknowledged housing, food and consumer goods shortages in the Soviet Union. But on ideological questions, they firmly supported Soviet policy.

"You say the Soviet Union is developing more every day," called a student from one side of the auditorium. "How long will it be before you can envision a free media and free circles of writers here?"

The answer, from a woman professor at the Moscow Institute of Foreign languages, was simple: "Media is controlled in every country."

At this, a few cries of protest went around the room. They mounted when the professor explained, in answer to a question, why the works of dissident, exiled Nobel prize-winning author Alexander Solzhenitsyn aren't published here.

"There are certain books that would not be published in this country because they are slanderous, because they distort the goals and aspirations of society," she said calmly.

She said there was no reason to devote the efforts of publicly-owned state publishing houses, not to mention money and stocks of paper, to publishing "nonsense."

Farmers Quiz SC on Priorities

The B.C. Federation of Agriculture plans to meet the provincial government soon to find out where agriculture is on the Social Credit administration's list of priorities.

Federation president Ralph Barichello said in an interview today he is waiting for a phone call from Premier Bill Bennett's office setting a date for the meeting.

He said it would likely be later this month or early in November. Barichello said the federation wants to find out if the government feels the industry is worth saving.

"Or are we to be left to wallow as events will determine?" he asked.

He said the federation will be quizzing the premier and hopefully other cabinet ministers on promises their party made during the Dec. 11 provincial election.

Specifically, he said, the federation wants to know whether the government will act on its promise to remove land taxes from farm property.

He said the previous NDP government promised the same thing and never acted on it.

"We want to know if this government will do the same thing and whether this is what politics is all about."

He said the federation, which represents 10,500 farmers, is in favor of keeping the B.C. Land Commission but wants to make some changes to the Land Commission Act.

He wouldn't elaborate on what these proposed changes were.

Barichello also said the federation is anxious to have its own agriculture minister rather than have Don Phillips serve in that capacity as well as hold down the economic development portfolio.

He said Phillips is a very capable man but he is too busy and his unavailability is causing some dissension among agricultural groups.

Premier Bennett indicated some time ago that a separate agriculture minister would be appointed this fall and Barichello said he expects him to follow through on that pledge.

He said there has still been no agreement on the general rates for the various income assurance plans.

BBC Films Loggers

A British Broadcasting Corporation television documentary crew will film loggers participating in logging sports at the Sooke River flats on Saturday.

Jenny Cropper, BBC assistant producer, said the English crew will film the sports as part of "Logging in B.C." — one segment of a series scheduled for showing in Britain and several other countries.

The filming will start at 2 p.m. and the public is invited to watch the loggers and camera crews in action.

40 CB Channels

OTTAWA (CP) — The number of channels available to citizens' band radio users will be expanded to 40 from 22 next April 1, the communications department said today.

The department also said in a statement it will impose stricter technical standards for the popular radio equipment in an attempt to reduce interference with other broadcasting services and within the citizens' band spectrum.

The expansion duplicates action taken recently in the United States and follows what the departmemt described as an explosive growth in citizens' band radio use.

The equipment, made popular by U.S. truckers, now is being manufactured in 40-channel capacity. The expansion of available channels will enable users to choose equipment from the full North American market.

The statement said licensing of 40-channel equipment will begin April 1 and that 40-channel equipment will be accepted for testing after Jan. 1. Owners must obtain a federal licence costing $13.50 for three years. The equipment they purchase must meet federal technical standards.

IT'S KILSHAWS
1115 FORT ST.
AUCTION
FRIDAY at 7 P.M.
Colonial and Modern Chesterfields
Twin and Double Bedroom Suites
Walnut Secretaire
Fruitwood Display Cabinet (as new)
Diningroom Stes.
Old English OAK
Victorian Brass and Iron Beds
Attractive CYLINDER TOP DESK
RUGS
Apt. Deepfreeze
Color TV
KILSHAWS
AUCTIONEERS LTD.
1115 Fort St.
384-6441
For your appraisal or sale call
KILSHAWS

Special Offer
FOR PRIVATE PARTY CLASSIFIED ADVERTISERS
Use this handy coupon to place your Classified Advertisement and save money.

Name .....
Address .....
.....
Phone No. .....
Signature .....

FILL OUT AND MAIL, OR DELIVER IN PERSON TO
SPECIAL OFFER
Victoria Press Ltd.,
P.O. Box 300,
Victoria, B.C.
V8W 2N4.

No. of Insertions ..... Amount Enclosed $.....
Your ad will run as soon as possible upon receipt of this coupon and payment, or please specify consecutive dates:
.....
.....

Classification Number ..... 10 WORDS MINIMUM

10 Words for 1 insertion in The Daily Colonist and Victoria Times: $1.00
10¢ for each additional word.
10 Words for 3 insertions in The Daily Colonist and Victoria Times: $2.50
25¢ for each additional word.
10 Words for 6 insertions in The Daily Colonist and Victoria Times: $4.00
40¢ for each additional word.

All ads must be written in regular classified style, and run on consecutive days.
All real estate, mobile home, rental and business advertising is considered to be commercial advertising and will not qualify for this special offer.
SEND CHEQUE or MONEY ORDER
— NO REFUNDS —
This coupon valid until Dec. 1, 1976
THE DAILY COLONIST AND VICTORIA TIMES

Production-Line Mentality Blamed for British Woes

By LYN OWEN
Manchester Guardian

LONDON — Husbands who think it's a good thing for their wives to work but don't lift a domestic finger to support them, are an all too-familiar British phenomenon.

So, too, are the teen-agers stricken with unyouthful inertia, clueless about the future.

Now new research claims to pinpoint the source of the problem and with it the cause of Britain's economic decline.

It is not just a question of female oppression and overwork, but the way in which husbands' lives are ordered at home.

Dan Miller, Professor of Psychology at Brunel University, has just completed a survey of how a man's working life affects his family and personality.

The trouble, Miller finds, is British bureaucracy. He has compared the home life of workers organized along bureaucratic lines, in which work and responsibility are split into the smallest possible units — in mass production lines and large-scale offices — with those still working in the fast-disappearing traditional entrepreneurial fashion.

That doesn't just mean top-hatted capitalists, but professional craftsmen, workers in small shops and factories, the self-employed, and people in autonomous small departments of bigger outfits.

Bureaucrats do one small job in the big organization, controlled by a long chain of authority, and have no responsibility for, and remain ignorant of, the rest.

In interpreneurial jobs there is very little authority, and one or two people, at however low the level, handle up to 45 different functions and take responsibility for them all. Both types of job, says Miller, have powerful effects on the personality.

The entrepreneurial job evokes responsibility, initiative and flexibility.

Even minding a laundromat demands the ability to take on a variety of different functions and observe when they need performing, and the initiative to see they are fulfilled — a degree of decision-making and autnomy.

But, says Miller, display this degree of independence and initiative in a bureaucratic set-up and you become a troublemaker. Workers in bureaucracies lern to subdue their independence and initiative and to keep themselves within narrow limitations, always deferring to authority, never muscling in on anyone else's department.

This is strikingly reflected in their behavior at home.

The bureaucratic man at home, says Miller, is as lacking in responsibility, preparedness to take on a variety of jobs, independence, and initiative, as his job has trained him to be. He is passive and does nothing. His area of specialization is the commuter run or the bus to the factory — everything else is in someone else's department, notably his wife's.

'He's learned not to think, not to be autonomous, not to make judgments, not to take the initiative, not to take on responsibility beyond his narrow span — and his wife typically says of him 'If you left it to him the kids would be running around without any shoes.' "

For this reason, says Miller, it's the gentle liberal bureaucratic types who don't lift a finger either to chance a light bulb, however egalitarian their views, and whose wives espouse women's rights.

It is the more masterful types produced by the entrepreneurial job structure who, though possibly less enlightened and more disagreeable people, consider it their job to share responsibilities and lend a hand, and take an interest in the children's education.

"I arrived," says Miller, "in one entrepreneur-style household to find the husband cooking spaghetti for dinner. He'd decided to cook three times a week to his wife's four — why should she shoulder the whole burden?"

Miller finds the enterpreneurs make better parents.

Theoretically, they may be less enlightened, but they are far more involved with their children, more certain and active when it comes to measure for their welfare, exericse more real control.

Bureaucrats are uncertain and vacillating — less involved, more remote, liable to defer to expertise or push the responsibility off.

Children of fathers from this type of work structure are far more likely to be disturbed."

The remote style of parenthood identified by Miller as induced by bureaucratic working characterizes British parents above all others, according to the American researchers Bronfendbrenner and Devereaux, who have compared parenting here with that of other nations.

Fathers in Britain "show less affection, offer less companionship, intervene less frequently in the lives of their children" than fathers in other countries, who "like their children more, and ally a greater degree of control and demand with a lot more support, affection and companionship."

British parents act more on the principle of quiet life, shutting the kids up and buying them off.

They are more indulgent, but less involved, disciplining more from adult theory or convenience than from identification with the needs of the children.

Parents Get Physically Ill Over Children

TORONTO (Special) — Communication between parents and their adolescent offspring have become so complicated and prone to breakdown that the family doctor may well see such breakdown in the form of illness in the parents and not know it.

That's why the modern family physician must know what Dr. Hugo Janssens of Antwerp calls the "basic mechanisms" of diagnosing the link between family communication and health breakdown.

If he doesn't know, says Dr. Janssens, the family doctor must be taught, both in medical school and after graduation in the framework of continuing medical education.

The professor of family medicine at the University of Antwerp told the 7th World Conference on Family Medicine here Tuesday physicians must become involved in family communication breakdown because it increasingly manifests itself in physical illness and thus becomes part of the medical history of the patient — if the doctor is skilled enough to find out.

Once having found out, the physician can devise a treatment plan which makes sense in that it effectively helps the patient recover from all aspects of his or her illness instead of merely treating the symptoms.

Such treatment could well involve the sociologist, social worker, psychologist and psychiatrist.

Breakdowns in the relationships between parents and adolescents have nothing to do with the natural sciences," said Dr. Janssens.

"Yet medicine must be involved, because the outcome is a medical problem and a human problem, which interrelate," said Janssens.

"The first and foremost task of the primary contact physician is to elicit the problem and focus on it."

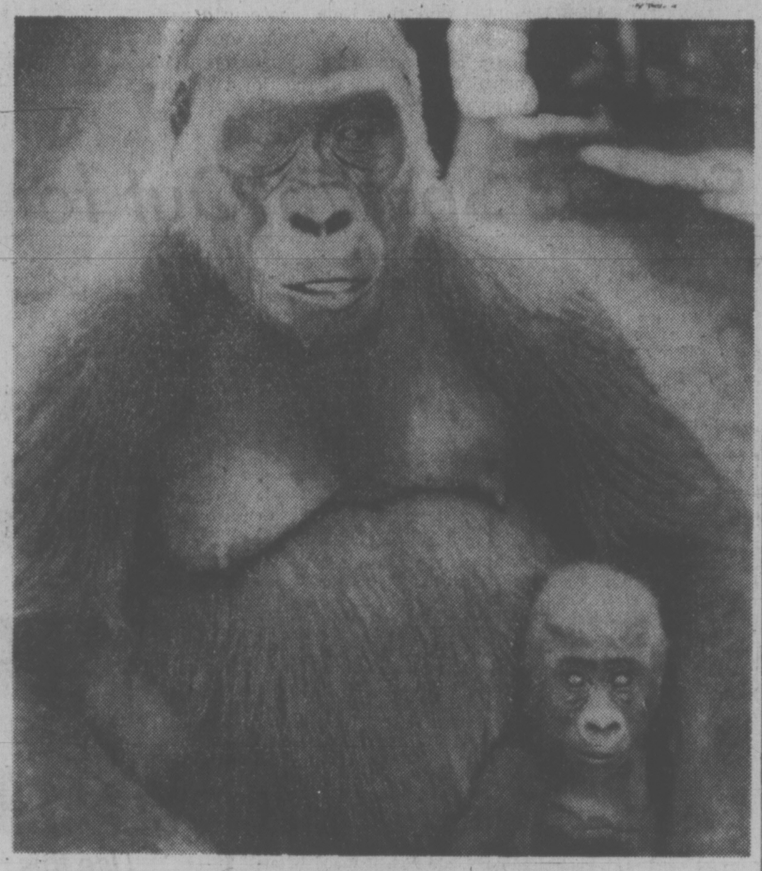

PROUD MOTHER GORILLA poses with newborn offspring at primate zoo in Lawrenceville, Ga. She is the third gorilla to give birth at the zoo since April.

MISSING SLOOP SPOTTED, SAFE

The British sloop Cinzano, reported overdue on a trip from the Hawaiian Islands earlier this week, has been spotted and is now on her way to Victoria.

A Pacific Rescue Co-ordination Centre spokesman at CFB Esquimalt said today the 36-foot boat was sighted by the fisheries patrol vessel Laurier about 6 p.m. Tuesday off Sidney Inlet, north of Tofino on the west coast of Vancouver Island.

The spokesman said it was Cinzano's first landfall since she left Hawaii on Aug. 30.

The three persons aboard are reported to be safe and well. They are John Thompson and Cathy Nelson of the United States and John Chatfield of Britain.

The fishing vessel Early Harvest, which ran aground in the Ross Bay area this spring, is again in trouble.

The centre spokesman said she developed engine trouble and broke down shortly after midnight today at Jordan River.

EATON'S
For the Hard of Hearing
Unitron hearing aids can help nerve deafness and understanding. We supply batteries at no charge for the life of the Unitron rechargeable Hearing Aid at Eaton's.
Fourth Floor 382-7141

Unwed Fathers' Role Stressed

TORONTO (Special) — An Oakville, Ont., family physician has told general practitioners from 33 countries meeting here to forget about the older, handsome seducer leaving poor, innocent and pregnant girls in his wake once and for all.

He just doesn't exist in modern society any more, Dr. Grahame Owen, who teaches sexuality and contraception in Ontario high schools, told the 7th World Conference on Family Medicine Tuesday.

Nor does the young man sowing his wild oats "with the girl getting no more than she deserved."

Instead, there are long-standing, committed relationships in virtually all studied and documented cases of premarital pregnancies — but the unwed father is left out in the cold when it comes to deciding what to do with the baby, and shouldn't be.

Unwed fathers themselves are becoming increasingly restive about this, said Dr. Owen.

Fifty-six per cent of unwed fathers studied in Montreal four years ago had known their girlfriends more than eight months prior to the pregnancies, he said.

Referring to the unwed father as "the forgotten shadow," Dr. Owen said these fathers "are left in the doctor's waiting room, or in the car, ignored, often afraid and frequently angry at not having the opportunity to take part in the decision-making."

Home Visits Cut Heart Fatalities

TORONTO (Special) — Realizing that 40 per cent of heart attack victims die within four hours of the onset of symptoms, often before reaching hospital, a group of South African physicians have started an instant home visit service for their patients and cut fatalities to 23 per cent of new attacks.

Dr. J. H. Levenstein of Cape Town, told the 7th World Conference on Family Medicine here Tuesday that 129 doctors participated in the instant intervention project initiafly, interrupting whatever they were doing when a patient called in saying he or she had chest pains that could be the start of a heart attack.

Where physicians were unavailable because they performed surgery or were delivering babies, partners or colleagues in nearby offices would take the call, said Dr. Levenstein.

He said doctors participating in the project, which is now a regular part of their work, find they are called between two and 12 times a year.

Once in the patient's home, their treatment for the patient includes drugs to prevent cardiac arrythmia, which is a common direct cause of death "and a very silly way to die because of what we can do to prevent it," said Dr. evenstein.

During the documented study period for the project, Dr. Levenstein said 60 per cent of the patients who were given such drug coverage actually turned out to have had heart attacks and might have died for want of the medication.

No adverse side effects were noticed among the 40 per cent of patients who received drug therapy but had not suffered a heart attack.

WOSS LAKE ON JOB

CAMPBELL RIVER — Operations at Canadian Forest Products' Woss Lake forestry division were back to normal Tuesday after a two-day wildcat strike by 225 employees.

Some members of Local 1-71 of the International Woodworkers of America returned to work Monday afternoon and the normal shift was on the job Tuesday morning.

The workers walked off the job Friday after an emloyee was fired following an accident at the camp, 40 miles north of Gold River.

A union spokesman said the dispute was settled by an agreement to launch a grievance procedure on behalf of the fired employee.

Eaton's Thursday Evening Buffet Special
Served Between 5:00 p.m. and 7:00 p.m.
Grilled Halibut Steak
with Lemon Wedge
O'Brien Potatoes
Buttered Peas and Carrots
Tea or Coffee
2.39
or choose from our Regular Menu
Victoria Room Buffet, Fourth Floor
EATON'S

Join the Rubi Revolution
Everyday, more and more hearty appetites across the land are discovering what a glass of red wine can do for a meal. It's a meal-time revolution. And rapidly becoming the people's favourite is Rubi-Rouge. Rich, red Rubi-Rouge. Its oak-mellowed flavour can make every meal special. Enjoy it today—with family, with friends.
VIN DE TABLE ROUGE
Rubi-Rouge
RED TABLE WINE
750 ml 12% alc./vol.
rich, red Rubi-Rouge can make your dinner a winner

EATON'S
LANSDOWNE BIRDS OF THE WEST COAST

Come to Eaton's Thursday and meet Victoria author and artist J. Fenwick Lansdowne
Fenwick Lansdowne is recognized as one of the world's leading ornithological artists. In his fourth book, "Birds of the West Coast, Volume One", he presents fifty-two full color paintings and sketches, exquisitely rendered. A breathtaking book, a beautiful gift, a joy to own. Per copy, 40.00. Mr. Lansdowne will be in Eaton's to autograph copies of his book Thursday, October 7th from 11 a.m. to 1 p.m.
Books, Dept. 205, Lower Main Floor

23 YEARS TOTAL TWO YEARS JAIL

A 26-year-old man was sentenced in county court Tuesday to a total of just over 23 years but because Judge E. J. C. Stewart ruled the various sentences will be served concurrently, the net sentence was two years less one day.

"If it was not for the fact that you'd spent eight or nine months in custody, I think I'd have sent you to the penitentiary," he told Alain Joseph Rosaire LaForest, formerly of Montreal and Vancouver.

LaForest pleaded guilty to six counts of breaking and entering at Saanich Medical Dental Building last January and was sentenced to two years less one day on each count, but the sentences to run concurrently.

For another breaking and entering charge in Victoria and possession of housebreaking tools and a similar possession charge waived in from Vancouver, he received the same sentennce.

He also pleaded guilty to charges waived in from Quebec including possession of a firearm, attempted robbery, three breaches of recognizance, breaking and entering, and possession of housebreaking tools. He was sentenced to varying lengths, from 30 days to two years less one day, on these charges, but again they were made to run concurrently with all other charges.

Judge Stewart told LaForest there is "no question about it, you undertook to engage in a life of crime in which you were proficient in some aspects, except getting away. Your real occupation seems to be one of breaking and entering premises."

BEFORE THE JUDGE

A higher court trial was ordered Tuesday in Victoria provincial court by Judge Harold Alder at the end of a lengthy preliminary hearing of a major narcotics charge against three persons.

James Bradley Bellefontaine, 22, of 425 Wilson, and Joanne Gareau, 19, and Patrick Joseph McLoughlin, 28, both of 1083 Redfern, were charged July 29 with conspiring between May 12 and July 21 in Victoria county to traffic in hashish.

Publicaton or broadcast of hearing details was prohibited by an order issued by Alder at the request of defence lawyers Peter Freeman, Scott Marshall and Derek Brindle.

On Monday, McLoughlin and Ms. Gareau were cleared by Judge F. S. Green during a preliminary hearing of a charge of possession July 21 in Victoria of hashish for the purpose of trafficking. Green discharged both at the end of the first part of the hearing, dealing with possession alone.

★ ★ ★

David Scott Thomson, 21, of 2783 Penelope, was cleared Tuesday of a three-count charge of possession May 6 in Colwood of marijuana, hashish and marijuana seeds when prosecutor Nicholas Lott entered a stay of proceedings.

On Monday, Thomson was one of two persons cleared through discharge by Judge D. K. McAdam following a preliminary hearing of a charge of possession May 6 in Colwood of marijuana for the purpose of trafficking. McAdam ordered a higher-court trial for a third person facing the charge.

★ ★ ★

Joseph Bruce Podfigorny, 25, of 3175 Balfour, pleaded guilty to a charge of possesion of a small amount of marijuana Sept. 20 in Victoria but told Alder that "I don't think it's such a great offence ... it's not a narcotic, I don't think, it comes under the Food and Drug Act."

Alder explained Podfigorny was wrong — marijuana comes under the Narcotic Control Act — and, noting Podfigorny had a 1972 conviction for possession of heroin, levied a $200 fine for a second narcotics offence.

"I'm on welfare," said Podfigorny. "I'm unable to work 'cause I was sick from doing drugs."

Alder allowed him to pay the fine at $50 a month starting Nov. 15.

★ ★ ★

Alder said the only reason he would not send Dale Elliott Thompson, 32, of 1630 Pear, to jail was that "you lack business acumen rather than having criminal intent."

Thompson pleaded guilty Sept. 28 to a four-count Victoria charge of false pretences resulting from four worthless cheques cashed May 26 to June 17. He was fined a total of $800 and put on probation for three months with the sole condition of paying back the $135 total of the bad cheques.

"I don't think you are criminally oriented but you have been foolish," Alder told Thompson.

★ ★ ★

Douglas Eric Ostergard, 28, pleaded not guilty to a Colwood charge of escaping and being unlawfully at large March 20 from William Head. He also elected trial by county court judge on a Ganges charge of possession Aug. 16 of an unregistered restricted weapon, a pistol.

Alder set both the trial on the first charge and the preliminary hearing on the second for Dec. 29. Ostergard is serving a lengthy prison term on a narcotics matter and was arrested in August by Sidney RCMP after an off-duty Victoria constable spotted a suspect.

★ ★ ★

Gordon Arthur Lee, 53, of 1721 Quadra, chose trial in provincial court on a Victoria charge of unlawful possession of dynamite Sept. 14 and entered a plea of not guilty. His trial was put down by Alder for Feb. 4.

★ ★ ★

In the court section of Judge D. K. McAdam, a $250 fine was set for Ronald Norman MacAuley, 23, of 144 Cook, who was found guilty after a trial on a charge of possession June 8 of 19 capsules of MDA in Victoria.

Jean Mohart Heads Slate

Jean Mohart has been elected president of the Victoria Business and Professional Women's Club.

Other executives are Joan Currie, first vice-president; Marjorie Siddall, second vice-president; Karen Dube, recording secretary; Marjorie Blair, corresponding secretary; Dorothea Brooker, treasurer; Doris Bennett, Beth Crerar, Judy Johnston, Nora Raive and Del Thyer, directors.

WILLIAMS
QUALITY MEATS
SPECIALS
795 FORT ST.
384-0525
384-0526

THANKSGIVING DAY SPECIALS!

SIRLOIN TIP ROASTS
RUMP ROASTS
BARON of BEEF ROASTS
$1.79 lb.

PRIME RIB ROASTS lb. $1.89

FRESH TURKEYS AND HAMS!

GRADE NO. 1 FREEZER BEEF 100% GUARANTEED

HINDS $1.29 lb. SIDES 99¢ lb. BARONS $1.09 lb.

PRICES INCLUDE CUTTING, WRAPPING AND FREEZING!
PRICES EFFECTIVE OCT. 7, 8, 9 10-6

Sale
Crystal D'Arques Stemware

Exquisite Crystal D'Arques stemware can be yours now at important savings. Imported from France. Available in four sparkling patterns. Order today . . . Sale ends Saturday.

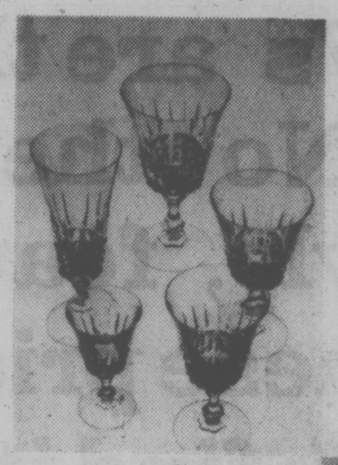

A. Opera:
Goblet, wine, sherry/port, liquer, flute/champagne.
Sale, Ea.
4.46

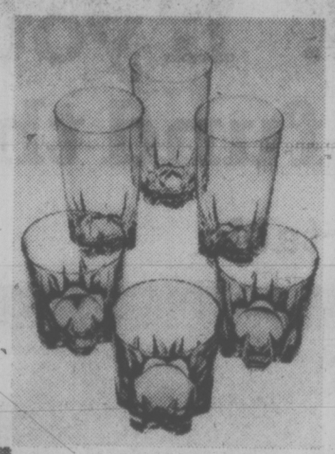

B. Villandry:
Old Fashioned.
Sale
6 for 17.77
Hi Ball,
Sale
6 for 19.13

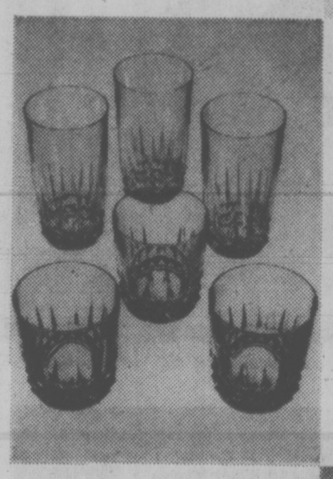

C. Cheverny:
Old Fashioned,
Sale
6 for 16.88
Hi Ball,
Sale
6 for 17.77

D. Chaumont:
Goblet, wine, liquer, low champagne, flute/champagne.
Sale
6 for 15.75

order by Phone
BUYLINE 388-4373

Dinner/Chinaware Dept. 252 Main floor
Home Furnishings Building

EATON'S

EATON'S DOWNSTAIRS BUDGET STORE

Eaton's Budget Store offers a Great Money-Saving Selection of Canadian Made Sportswear for Women. Fashionable Casual Pieces crafted by Pulse of Canada
Save Now!

6.99 each

Choose from a large assortment in a variety of fabrics including cotton and denim. Shop early for best selection! Sizes 5-15 in the group.
PERSONAL SHOPPING ONLY

Women's All-Weather Coats

19.99

Belted coat with button front styling in colors of white or beige. Outer shell is 100% polyester and lining is 100% nylon. Sizes 10-20.
PERSONAL SHOPPING ONLY

Women's All-Weather Car Coats

14.99

Assorted styles and colors in the group in your choice of blue, pink, brown or beige colors. Sizes 8-14. Calls for eary shopping at a budget-wise price!
PERSONAL SHOPPING ONLY

Women's Corduroy Pants

7.99

Easy care, 100% cotton pants with zipper closing front and band waist. Features two front and two hip pockets. Colors of brown or green. Sizes 10-12.
PERSONAL SHOPPING ONLY

EATON'S

people

SPIRO'S TROUBLES NOT OVER YET

BALTIMORE — Former U.S. vice-president **Spiro Agnew**, whose three-year probation on an income tax evasion charge ends Sunday, faces two court actions filed this week.

Judge Roszel Thomsen will hear arguments Friday on a request from a New York lawyer that Agnew's probation be revoked because of alleged violations of federal law. In addition, Agnew and two associates were named Tuesday in a taxpayer's suit asking that the three repay money allegedly received as bribes during Agnew's tenure as the Chief Executive of Maryland before he attained federal office. Agnew was not available for comment on either matter.

THUNDER BAY — A man who found refuge in refuse found himself unceremoniously dumped in the city dump. Employees of a city garbage contracting firm picked up a large garbage container from a city hotel and transported it to the local garbage dump. Falling in the heap of food scraps, bottles and other garbage was the squirming body of an unidentified man. The man jumped up and ran off without a by-your-leave. Deputy police chief **Tom Keep** said that if the garbage truck had been a packer, the man "probaby would have been killed."

ALAMOGORDO, N.M. — The International Space Hall of Fame, containing the names of 35 space pioneers, was dedicate Tuesday as a permanent memorial of the "most important event of this century." The 80-foot building, in the foothills of the Sacramento mountains, houses exhibits and displays associated with man's achievements in space. Among original inductees were the late Russian **Yuri Gargarin**, the first man in space, and American **Neil A. Armstrong**, the first man on the moon.

MINNEAPOLIS — A retired machinist who gave the City of Minneapolis $5,050 says he did it because the city has been good to him and now it needs his help. **Olaf Bornstad**, 74, said that the city has been "so hard up they are talking about cutting policemen and firemen and trash collection and schools and parks." However, he was reluctant to discuss his donation further because people "would think I'm goofy."

MALIBU — A burglar broke into the home of **Dennis Wilson**, lead singer of the Beach Boys rock group, stealing a $25,000 diamond ring. Wilson's wife, Karen, told sheriff's deputies she found the ring missing from her jewellery box earlier this week.

LOS ANGELES — **Tom Poston**, 54, was sued Tuesday for divorce by his third wife, Wilma Kay, 32, ending eight years of marriage.

WASHINGTON — **Bob Randall's** pot plant was once seized by police, but he now has a legitimate supply — thanks to U.S. government approval of a new study of marijuana use in treating glaucoma. Randall, 28, was away from his home here last summer when police found his illegal marijuana plant sunning on a balcony. Seizure of the plant was of more than legal interest for Randall. He suffers from glaucoma, a progressive eye disease that has destroyed 90 per cent of his vision. No medication helps relieve his pain, except marijuana. In a burst of speed unusual in the U.S. government, the Food and Drug Administration, the Drug Enforcement Administration and the National Institute on Drug Abuse co-operated to, in effect, get a new and legitimate supply for Randall. The FDA said Tuesday it has approved a plan by Dr. John Merritt of Howard University Medical School to use marijuana to treat severe glaucoma cases. Randall will be among about 50 test subjects.

The FDA, anxious to avoid the appearance of giving unusual attention to the Randall case, said the Merritt study is the 16th new drug approval involving marijuana. But the agency's action, the spokesman said, "was among the more rapid approvals."

Deep Throat Slashed

MIAMI — Truth-in-packaging has hit the pornography business.

A Miami theatre showing the X-rated films Deep Throat and The Devil in Miss Jones was fined for not telling the public portions of the movies had been deleted.

Asst. state attorney **Kurt Marmar** said some patrons complained to police they weren't getting their money's worth.

Marmar said the Pussycat Theatre cut the two films after Judge **Thomas Testa** ruled in 1973 that certain scenes were obscene. However, it did not advertise that the films had been trimmed.

Juliana To Stay

THE HAGUE — **Queen Juliana** has told reporters "I have never given a thought to abdication and I'm not yet giving it my mind."

The comment followed reports Juliana might step down because of husband **Bernhard's** involvement with Lockheed Aircraft and other "unacceptable" dealings.

Girl's Brain Kept Frozen

OAKLAND — The brain of a murdered 15-year-old girl is being deep frozen here at the request of her parents who hope that science will one day be able to reconstitute a person exactly like their daughter. The coroner's office said it agreed to the unusual step of turning over the brain of **Patricia Wilson** to a cryonic, or body-preserving organization, after receiving a written request from the parents.

WATERBED ROMANCE REALLY DAMPENED

RENO — A card dealer, who had her lover arrested for puncturing their waterbed, was recovering in a hospital Tuesday after being shot in the chest while working in a casino.

Security guards and Washoe County sheriff's deputies arrested the woman's friend, **William Ramos**, 24, in the Bonanza Square Casino for investigation of attempted murder.

Patricia Mowrey, 36, had Ramos arrested the previous day after their waterbed was cut with a kitchen knife. He was later released on his own recognizance.

Deputies said the man offered no resistance and gave security guards a pistol after the incident.

Ernie Longworth, Manager, Eaton's TV department

I guarantee it
E Longworth

"I guarantee that our special introductory prices on brand new 1977 Viking TVs are the lowest prices in town. No other TV set of comparable style, features and quality sells at these prices. See for yourself. If you find it for less, we'll refund the difference."

Viking 20" color portable

479.99

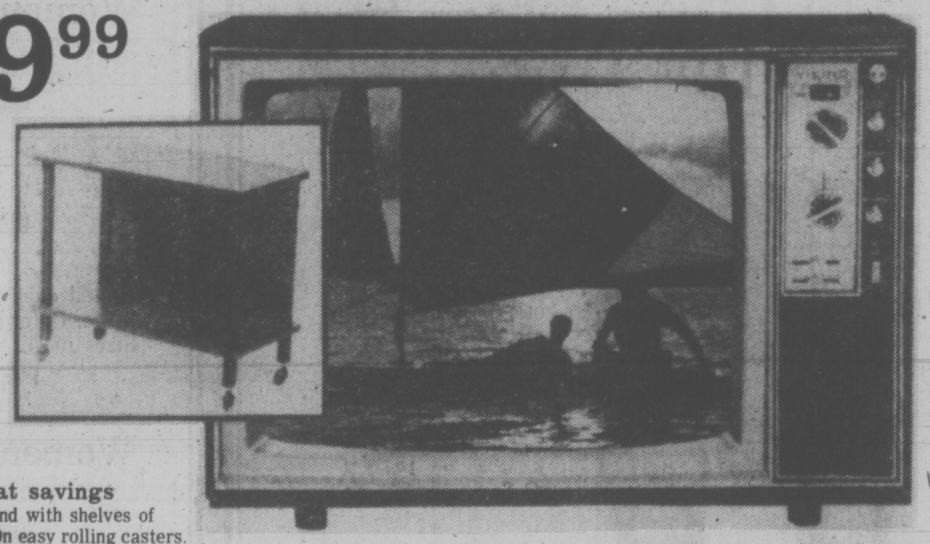

- 100% solid state modular chassis for greater reliability, better performance, easy servicing.
- Negative black matrix tube for excellent picture
- One button automatic tuning automatically adjusts AFT, color, tint, contrast and brightness
- Local/distance switch brings in best signals
- Hi-Fi picture for darker night scenes, lighter daylight scenes
- telescopic dipole antenna and UHF loop antenna
- up-front slide controls for color and tint; rotary controls for volume, contrast, brightness.
- Walnut grained vinyl on metal; 24x20¼x16¾"H.
- One year warranty on parts, 2 years on picture tube

Matching TV stand at savings
Sturdily built, roll-about stand with shelves of walnut finished hardboard. On easy rolling casters. Approx. 24"x16"x17"H. 19.99

Viking 26" color console TV

749.99

- Contemporary full base styling in walnut vinyl finish.
- 100% solid state modular circuitry for better reliability, performance and easy service.
- Automatic one touch tuning for convenience.
- Precision In-line negative black matrix picture tube
- Custom picture control automatically adjusts picture when light conditions change.
- Insta-view for picture and sound in seconds
- Lighted UHF/VHF channel indicators.
- One year warranty on parts, 2 years on picture tube.

Televisions, Dept. 460, Main Floor, Home Furnishings Building

EATON'S downtown

BUYLINE 388-4373 Store Hours Daily: 9:30 a.m. to 5:30 p.m. Thurs. and Fri. Shop 9:30 a.m. to 9:00 p.m.

THREE TO GET READY.
Spence BOWMAN Dobson
C-FAX 1070
MORNINGS

Victoria Times

1977 FORDS HERE NOW!
peter pollen ford

93rd YEAR, No. 100 ★★★ VICTORIA, B.C., WEDNESDAY, OCTOBER 6, 1976 ★★★ 15 CENTS DAILY, 30 CENTS SATURDAY

Guards Won't Walk Out

NEW WESTMINSTER (CP) — British Columbia Penitentiary guards voted Tuesday night to go along with their national executive and remain at work.

Although some members urged walking off the job, the majority agreed to await a reply from Andre Therrien, commissioner of penitentiaries, to 12 demands made by the Public Service Alliance of Canada.

Therrien has until Oct. 17 to reply to the demands.

The guards at the B.C. Penitentiary have expressed outrage at the agreement negotiated by prison authorities and prisoners to end the four-day siege and release a guard hostage during a riot resulting in $1.5 million damage last week at the maximum-security institution.

John Lakusta, president of the New Westminster local of the union which covers the prison, had warned of possible mass resignations by guards.

Union officials have called on the Canadian Penitentiary Service to renege on the negotiated agreement, saying it consolidates prisoners control of the prison, but officials in Ottawa and Vancouver have refused.

Spokesmen for federal prison guards in Ottawa said they believe a criminal conspiracy exists to destroy all penitentiaries in Canada.

They said the destruction of a 280-cell wing of Laval maximum-security prison north of Montreal has left the federal system with no cells in the Province of Quebec.

The simultaneous destruction of a wing of the B.C. penitentiary had forced authorities to transfer some prisoners from there to minimum-security prisons because of lack of other space.

Paul Gascon, executive director of the union that represents 7,000 prison employees, including 3,500 guards, said the guards, the penitentiaries service and the RCMP are aware that "or-

See GUARDS Page 2

NECK-HIGH in boxes, Safeway Disco employee Ann Young re-stocks shelves at Hillside and Quadra outlet in preparation for re-opening Friday of Safeway stores in Victoria. Company's stores throughout the province are gearing up for business as usual in wake of labor dispute at wholesaler. (Bill Halkett photo)

Thai Army Coup In Wake of Riot

Times News Services

BANGKOK — Thailand's military seized power today following a student-police battle which killed at least 12 persons, ending a three-year experiment in democracy with political arrests and a declaration of martial law.

Prime Minister Seni Pramoj was arrested "for his security" at the headquarters of the new military authorities. Police also arrested hundreds of leftist students.

Leaders of the coup dissolved Thailand's cabinet and parliament and abolished the constitution.

All newspapers were closed and police teams swept through newsrooms collecting "subversive" literature.

Admiral Sangad Chaloryoo, a former defence minister and supreme commander of the armed forces, placed himself in charge of the new administration and pledged "we will do everything ... to maintain the king, the throne, the country, democracy."

"All power and control will be in the hands of Admiral Sangad," another communique said.

One U.S. official in Bangkok said the United States would work toward good relations with the new regime, who said in an official announcement they will continue the foreign policy of the Seni administration.

"We don't feel it is our business to say what sort of government Thailand should have," the official said.

The takeover came eight hours after a bloody battle between leftist students and a rightist mob at Thammasat University in the heart of Bangkok.

The confrontation, touched off by the return to Thailand of exiled former military dictator Thanom Kittickachorn, erupted in a gunfight between students and police, who attacked with handguns, rifles and grenades.

Official police figures said 12 persons were killed and 180 injured, but unofficial estimates said at least three dozen persons died and hundreds were wounded.

The rightists, part of a mob of 10,000 that shouted "kill them all!" ripped one wounded student from the hands of police and beat him to death with their fists, feet and rifle butts.

Another student was hanged from a tree and at least five others were burned to death.

At least 700 students surrendered to police.

Bangkok was outwardly calm after Radio Thailand announced the coup following its regular 7 p.m. newscast.

LAUGHING GAS THEFT NO JOKE: POLICE

VANCOUVER (AP) — Police expressed concern Tuesday over the theft of 38 cylinders of nitrous oxide — commonly known as laughing gas — valued at $1,363 from a Union Carbide Canada Ltd. plant.

Because of the large quantity stolen, Vancouver police said there is a possibility the gas could be used in the execution of crime.

The 144 pounds of gas in the cylinder would expand to about 10,000 gallons under normal atmospheric pressure. The gass is sweet-smelling and colorless and if large doses are inhaled unconsciousness and even death could occur.

Union Carbide told police it did not sell nitrous oxide to private persons, only to hospitals, doctors and dentists where it is used in small quantities as an anaesthetic. It also can be used as a meat preservative. The slaughter houses must secure a licence to procure it.

Anti-Protest Ads Sabotage Suspected

Sabotage is suspected in the mysterious disappearance of some advertisements attacking labor's day of protest Oct. 14.

The ads from the 37,000-member Canadian Federation of Independent Business were sent out last Thursday to 20 Canadian daily newspapers but 14 of the papers didn't receive them.

"There is some kind of sabotage in the system," federation president John Bulloch said today from Toronto.

He said the ads, which describe the protest as "a sad day for democracy, an even sadder day for Canada," were sent out along with other material and only the anti-Oct. 14 material went missing.

Bulloch said he may hold a news conference Thursday to publicize the missing ads if the federation is able to find proof that they were deliberately misplaced.

The ads were prepared by the Toronto advertising firm of Brian Skinner Communications Ltd. and sent out by H and S Reliance, an engraving house.

Skinner said today the ads, which were sent to but apparenly not received at either the Times or Colonist, were hand delivered to Toronto daily papers and appeared today in the Globe and Mail and Toronto Star.

He said other material sent at the same time related to the federal anti-inflation board, Canada Savings Bonds and Tip Top Tailors arrived at the newspapers but the federation ads didn't.

"We suspect industrial sabotage," he said.

New ads were sent out Tuesday night, he said. The original were mailed Thursday and should have arrived by Saturday at the latest, he added.

The federation advertisement shows the Canadian flag flying at half-mast against a black background and appeals to Canadians to go to work as usual Oct. 14.

"Are we to be governed by law or by the wishes of a few union leaders," the ad asks. "The vote will be counted Oct. 14."

Bulloch, who said it cost $35,000 to circulate the ad, accused labor leaders of using "big-lie techniques" to protest their cause.

Bulloch said the majority of Canadians support the federal wage and price controls.

He said the federation recently completed a survey of the federation's members which showed that 60 per cent of the companies favor the controls, 37 per cent are against and three per cent are uncommitted.

He said 36,000 companies were polled and 8,000 ballots returned.

QUAKE KILLS SIX

QUITO (Reuter) — Thousands of villagers in central Ecuador spent the night in the streets after a string of earth tremors killed at least six people.

In the past 24 hours 28 tremors have been recorded in the region. Some measured five or six on the 12-point Mercalli scale.

Officials said six bodies had been found in the districts of Pasto Calle and Toacaso in the southern province of Cotopaxi, about 50 miles from here.

They said about 90 per cent of the houses in both districts had been destroyed and rescue teams were digging through the debris for more victims.

Most of the tremors occured during the day when most people were working in the fields.

In Yugoslavia, three earth tremors shook the Vlandovo area Tuesday night but caused no casualties or damage, seismologists said today.

Postal Strikes Spread As Injunction Sought

Times News Service

Members of the Canadian Union of Postal Workers (CUPW) expanded their series of illegal work stoppages over technological change late Tuesday by walking out in both St. John's, Nfld., and London, Ont.

The move by the inside postal workers followed two 24-hour wildcat walkouts and was the first time in this round of disruptions CUPW members went on strike at two post offices the same day.

Also late Tuesday, national union officials in Ottawa were served with a legal writ barring them from taking part in any illegal work stoppages.

Joe Davidson, president of the 23,000-member union, declined comment about the writs, saying: "I'm the wrong man to ask about anything. . . Our benevolent employer has served us with papers."

The writs prevent the union executive from co-ordinating the job action byy the 23,000 members.

In Vancouver, a judge of the British Columbia Supreme Court adjourned until today a hearing on a federal application for an interim injunction against picketing by the CUPW local.

Postmaster-General Jean-Jacques Blais, who met with union leaders in Ottawa Tuesday, had warned CUPW earlier that the government intended to seek the injunction to prevent further walkouts there.

CUPW vice-president Jean-Claude Parrot said the Ottawa meeting was held "to clarify the situation" about the contentious technological change clause in the current collective agreement.

"The postmaster-general is a new postmaster-general and he was given wrong information from both sides. . . . There was a need for some clarification," Mr. Parrot said.

He said, however, that no further meetings were scheduled and the walkouts were continuing.

The latest bout of post office trouble in the long-standing dispute erupted Friday when union leaders issued a strike call to CUPW workers after walking out of a meeting with top post office officials. The meeting had been a last-ditch attempt to iron out the problem of technological change.

NEWS BRIEFS

Crash Kills 73

BRIDGETOWN, Barbados (UPI) — An Air Canada passenger jetliner crashed into the Caribbean sea off the West coast of Barbados today, killing all 73 persons aboard, authorities said.

Pound Slipping

LONDON (UPI) — The British pound slumped on foreign exchange markets today, losing 2.35 cents against the U.S. dollar and sliding to $1.6390 (1.60 Canadian). The new rate was close to the record low the pound hit recently — $1.6305.

Hurricane Feared

MEXICO CITY (AP) — There is a danger that tropical storm Madeleine, picking up speed in the Pacific and heading toward Acapulco, will turn into a hurricane by tonight, the Mexican weather service reported. Winds in the centre of the storm were recorded at about 72 km.p.h.

Accord at Ford

DETROIT (AP) — The 22-daydold strike against Ford Motor Co. in the United States is expected to last at least another week while workers vote on a tentative agreement which puts union members on the road toward a four-day work week. The three-year accord, reached Tuesday night, must now be ratified by 170,000 United Auto Workers members.

Alta. Action Eyed

EDMONTON (CP) — The provincial government will consider taking legal or disciplinary action against any of its 30,000 employees who stay off the job Oct. 14, according to a memorandum sent recently to government departments. Roy Whyte, secretary of the Alberta Union of Provincial Employees, said he is confident many union members will not report to

ANGELES BARS OIL PORTS

PORT ANGELES, (AP) — This city's comprehensive plan was amended Tuesday night to ban oil ports and related facilities from Port Angeles.

Residents of the area voted in the primary election 65 per cent against an oil port.

Council directed the city attorney to prepare a brief defining the city's stand at against oil tankering facilities to present to the Energy Facilities Site Evaluation Council at a hearing here Oct. 21.

Fund Crisis Hits UVic Music Dept.

A funding crisis that threatens the future of the University of Victoria's music department will be aired tonight by UVic president Dr. Howard Petch.

Dr. Petch will outline the situation — which a university spokesman says has triggered "tremendous concern" within the department — at a senate meeting.

UVic officials have been told that the Universities Council of B.C., the government-appointed body that distributes funds to B.C. public universities, has recommended that UVic receive a minor amount of funds compared to B.C.'s two other public universities.

UVic, the spokesman said, would get "next to nothing."

The government money was to have been spent at UVic on construction of a new music building.

UVic authorities had given the building a top priority classification because of overcrowding in the music department.

Unless the Universities Council can be persuaded to re-allocate the funding, UVic officials fear that some of the music department's faculty might leave for other posts.

Send your own WORDPLAY, care of this newspaper.

WEATHER
Tonight: Fog
Thursday: Sunny

INDEX

Classified 386-2121
News 382-3131

	Page
Births	39
Classified	39-50
Comics	38
Deaths	50
Entertainment	32
Family	27-31
Finance	12, 13
Gardening	40
Sports	18-23

Polyestermite Isn't Right; We're Victims of a Hoax

Own a fiberglass boat?

Worried about that dreaded marine organism called polyestermite?

You can breathe easy.

It turns out that news stories which appeared in early October in newspapers all across North America — last Friday's Times included — stating that polyestermites eat fiberglass, were unfounded.

And (shudder) it appears that the whole thing was a dreadful but cunning hoax.

Phones at the Times have been jangling since the article appeared. Everybody and his uncle out there who owns a fiberglass boat was justifiably concerned that the polyestermite would gobble up their floating real estate.

The whole thing started in Sail, circulation 150,000, and considered one of North America's best and most reputable boating magazines.

Sail carried a detailed and lengthy article under a staff writer byline outlining the growth of the polyestermite and its ability to consume fiberglass.

The story was picked up by newspapers and other media, triggering an avalanche of calls.

Local physician Dr. Hugh Macartney alerted the Times that the whole thing was a hoax, the polystermite having been an invention of British yachtsman Bill Beavis in 1970.

"The original was a classic British leg-pull," the doctor reported. "The polyestermite had nippers on each end so he could simultaneously eat two boats rafted together."

Beavis owns up to his invention in the February edition of the British magazine, Yachting Monthly.

"Every now and then over the past six years this Frankenstein thing comes back to haunt me," he writes.

Patience Wales, Sail's managing editor in Boston, admitted Tuesday he has been submerged with calls from anxious boaters and boat dealers.

While not going into detail (the impression was the magazine had been conned), she said there would be an explanation in a future issue.

But for those subscribers of Sail in Canada, the United States and overseas who have no other way of checking, it will be a long wait.

Wales said the explanation will be too late to make the November issue but will appear in December.

In any event, it appears that fiberglass boats are A-OK.

At this stage of the game, we're just sorry we ever heard of the pesky bug, polyestermite.

So would you please stop bugging us?

Kepone Polluter Fined $13.2M

Times News Services

RICHMOND Va. — A judge, who said he wanted to deliver a warning to every corporation in the U.S., Tuesday fined the Allied Chemical Corp. $13.2 million for secretly discharging Kepone and other chemical wastes into Virginia's James River.

"I hope that after this sentencing every corporate officer will think 'if I don't do anything (about pollution) I will be out of a job,' Judge Robert Merhige said in setting the maximum fine allowed by the law.

No "commercial products are as important as our environment."

In imposing the fine, believed to be the largest ever levied in a federal pollution case, Merhige noted a federal rule that allows him to change the sentence later. He might lift part of the Allied fine if the corporation makes any "voluntary" effort to alleviate any of the suffering that has resulted from the contamination of the lower James River with Kepone, he said.

Just hours before sentencing Allied, Merhige imposed a fine of $3.8 million on the tiny, defunct Life Science Products Co., which took over Kepone production for Allied in 1974 and made the white powdery pesticide for 18 months.

Russell train, director of the U.S. Environmental Protection Agency said "the large criminal fine . . . represents a landmark decision in the history of environmental protection."

"The court has clearly signalled that polluters will be held accountable to the full extent of the law," he said.

Contamination from Kepone has forced a fishing ban on the James River and now threatens the Chesapeake Bay, the biggest fish producer on the east coast.

About 30 chemical workers who were employed by the now defunct Hopewell firm that produced Kepone exclusively for Allied have been hospitalized with nervous disorders diagnosed as kepone poisoning.

7.9% PAY OFFER 'DISGUSTING'

Saanich Police Say No

Saanich policemen voted unanimously Tuesday night to reject the municipal police board's offer of a 7.91 per cent increase and to take their 1976 contract to binding arbitration, a spokesman said today.

Saaniich police association president Corporal Phil Jamieson said the offer would leave the Saanich force one of the five lowest paid west of Ontario.

Within hours of its submission, the 101-member association rejected it by a unanimous vote.

Although members were "absolutely disgusted" and disappointed, he said, they also rejected strike action and decided to seek arbitration.

The association has been without a contract since its last one, making Saanich one of the highest-paid police forces in the country, expired Dec. 31, 1975.

Jamieson said the association, which requested a 12 per cent increase last January, feels Saanich policemen must maintain their "historical relationship" with other forces.

There has been only one negotiating meeting with the municipality's represenatives in the past 10 months, he added.

Meanwhile, negotiations between the Victoria police board and the city's policemen's union — which appeared to be breaking down in recent weeks — have apparently taken a turn for the better.

Union president Sgt. Patrick Braiden said today "heartening" progress has been made in the past week in talks with Mayor Mike Young, the chairman of the police board.

"We are still talking back and forth but I hope that in the next week or so we might have something to put to the men," he said.

Taxi Taken Over

An 18-year-old youth was to appear in provincial court today charged with theft of a cab in downtown Victoria.

Police said the Victoria Taxi cab was "forcibly taken" in the 600-block Yates at about 12:20 a.m. and was spotted by police at Douglas and Burnside.

An arrest was made after a 3½-mile chase.

Police said the taxi driver, Lee Wells, 30, of 1418 Harrison, had picked up a man at Cook and Pandora and was driving him downtown when the man, saying he had a knife in his boot, ordered Wells out of the cab.

Aldermen Adamant On Park

By PAT DUFOUR
Times Staff

Residents fighting the expansion of the Royal Oak industrial park were told Tuesday night Saanich council won't back down on the controversial issue.

But they were assured careful planning will be done to make the pill they must swallow more palatable.

About 100 of them were at Glanford elementary school to tackle Saanich council members and Jim Campbell, chairman of the Capital Regional Board.

Saanich's request to have 79 acres lifted out of the Agricultural Land Reserve and used for industrial purposes, swelling the industrial complex to about 120 acres, has received approval in principle from the regional district.

Campbell told the residents the board is awaiting input from the other municipalities before changing the official regional plan to allow the 79 acres to be used for industrial purposes.

Campbell said it would be an "economic use of land", adding the acreage is "to expensive for agricultural purposes".

Dick Gauthier of the Royal Oak Concerned Citizens replied: "Developers and speculators have been purchasing this land for years. Speculators have bought and held off. These are the people who have put the price up."

But Ald Roy Wootten and Ald. John McDonald insisted the industrial park is needed to increase the tax base in Saanich.

"I am in favor of an industrial park. It should be properly planned and developed so it is not an eyesore," Wootten said.

Even back in the time of former mayor Hugh Curtis, now municipal affairs minister, Saanich was planning an industrial park in Royal Oak, McDonald said. (Curtis was invited to the meeting but didn't attend.)

"We're going to do the best we can for the people in this area, still recognizing the needs of the municipality as a whole," McDonald promised, "If you have no confidence in council then change council. That's your prerogative."

Mayor Ed Lum said: "The need for servicing in the Greater Victoria area demanded we should have something of this size. Council will have full control of anything that goes in."

Gauthier asked if council will ignore the wishes of 503 taxpayers who had signed questionnaires opposing the industrial park.

One woman reminded aldermen that royal Oak was promised a recreation facility in election campaigning two years ago.

"Are these all the parks we're supposed to have . . . an industrial park. It sure seems like it in this area," a man observed.

Wootten said council is negotiating for property in the area that would provide a large park.

He asked Lum to confirm this.

"The land we are negotiating will be large enough to put on a recreational facility," Lum answered.

Lawrence Cook, the groups's chairman, said residents will continue to press for a compromise.

"We don't want to have to take the whole darned thing (industrial park)," he told Campbell and council members.

'No-No Zone' Knocked

William Head peninsula would be a better site for a camp for under-priviledged children than as a prison, a Seattle engineer has told the Capital Region Board.

Wolf Bauer said using the land for a prison has created what he called a forbidding no-no zone".

"It would seem that such a scenic and adaptable shore resource might be better utilized with public taxes for an under-privileged children's camp, for example, than a habitat for a segment of that adult element for which such surroundings represent anything but a deterrent experience."

Bauer made the comments in a report on shore-resource study he carried out this summer of the marine shoreline between Wolf Island and Fort Rodd Hill.

His report, commissioned by the board earlier this year, was presented to the CRD zoning and planning committee this afternoon.

Bauer called the 48 miles of peninsula shoreline "a shore-resource of the first order for the province."

His report points out the need to establish management goals for four areas in particular—Parry Bay drift sector, Royal Bay drift sector, Witty's Lagoon and Esquimalt Lagoon.

Bauer said shoreland property owners should be asked to assume stewardship over the preservation of beaches and shorefront.

In exchange, he suggested, they might receive compensatoon in the form of tax relief or some other benefit.

How's That? 17.5 Cents For Coffee?

By AL FORREST
Times Staff

The average price for a cup of coffee in Victoria is 30 cents but you can pay 40 cents, 17.5 cents or nothisg at all.

The free coffee, like most prices, is a bit misleading.

It is at the Empress Hotel dining room and you have to buy a full meal to qualify for it.

The first cup of coffee costs from 20 cents at the fast food shops to 40 cents or mroe at the expensive restaurants.

However, few customers order only one cup, and that's what confuses the pricing structure.

For example, Hy's Steak House charges 40 cents for the first cup of coffee but a refill is free. That's 40 cents for two cups.

By contrast, low price coffee shops downtown charge only 25 cent for the first cup but some charge 20 cents for the refill. That's 45 cents for two cups, or a nickel more than at Hy's.

The 17.5 cents a cup is at the Harbour Towers Raven's Dining Room and really comes in the form of two cups for 35 cents.

And the two cups come in Supermug, a special container used to serve coffee in the 7 a.m. to noon period.

From lunchtime on, the regular sized cup is used, again at 35 cents a cup but with unlimited free refills.

The Supermug is practical as well as bargain-priced.

"Most people want a second cup of coffee in the morning and they get both cups in one mug," says waitress Joyce Schoor.

"It saves the waitresses a lot of time. One serving does the job. Occasionally a man will ask for a refill on the large mug. People drink a lot of coffee in the morning."

Over 67 per cent of the day's coffee sales are completed by lunch time.

"After lunch, coffee drinking seems to taper off. That's when we use the smaller cups," she said.

And, contrary to Victoria's international image almost nobody orders tea any more. Tea sales account for only about five per cent of the hot beverages sold during the day.

In the middle was Coffee Macks, which charges only 30 cents for the first cup but refills are a dime. Meanwhile, some places charging 35 cents for the first cup offered free refills, reducing the two-cup price to 35 cents.

The survey showed that coffee machine beverages are no bargain for heavy drinkers. At 20 cents a cup, the price is 60 cents for three.

By contrast, three cups of coffee at the Garden Cafe in The Empress would cost only 30 cents because of free refills.

—Irving Strickland photo

Joyce Schoor . . . Supermug to the rescue

Students, Dog Owners Swell Coffers

A team of seven students contributed $5,100 to Saanich coffers this summer through the collection of overdue dog licence fees.

Comptroller-treasurer Roy Broughton told the finance, legislative and health committee Tuesday the students had collected a record $7,860 in fees, 35 per cent of that ($2,751) being paid to the students as commissions.

Because of the municipal lockout no figures are available for 1975 but in 1974 $2,140 was collected, $1,391 being realized after commissions were paid.

The success of this year's canvass is credited to the students' enthusiasm and the lack of other jobs in the Greater Victoria area for students.

The committee agreed to hold a similar canvass in

Ship Movements

MINISTRY OF TRANSPORT

Ready in San Juan patrol area, Rider and Camsell in refit, Vancouver in port, Douglas at Merry Island, Racer in Gulf Islands patrol area, Quadra on Station Papa.

NAVY

Restigouche at sea, returning 9 a.m. Oct. 8; Provider and Gatineau en route to San Diego, returning Oct. 29; Kootenay and Terry Nova in Mazatlan, returning Oct. 29; all other ships in port.

MARINE SCIENCES

Parizeau in Esquimalt, Richardson in Vancouver, Vector and Pandora II at Pat Bay.

Corporal Sentenced to Year As Lawyer's Leniency Plea Fails

The second of two men involved in mess fund frauds at CFB Esquimalt was dismissed from the armed forces and sentenced to a year in jail Tuesday following his court martial trial.

Cpl. Michael Dalrymple, 30, was found guilty of five charges — stealing and fraud of $255, obtaining liquor by fraud and conduct to the prejudice of good order and discipline by improper use of bar privilege — all laid under the National Defence Act.

The former vice-president of Club 44 junior ranks mess heard sentence imposed by Cmdr. R. H. Kirby, HMCS Qu'Appelle, president of a three-man disciplinary court martial board.

Dalrymple was visibly shaken by the court's decision, at one point losing his compusure.

The court rose shortly after 3.30 and within a few minutes provost officers arrived to escort him to confinement. He will serve his sentence in military detention at Edmonton.

Kirby and the other two members of the board — Lt.-Cmdr. R. F. Archer, HMCS Funday, and Lieut. W. J. E. Fredericks, HMCS Mackenzie — found Dalrymple not guilty of three charges: conspiracy to defraud and improper posssion of public property.

Proceedings were stayed on four alternative charges.

During the three-day trial evidence was given by Cpl. Robert Ganner, 32, ex-mess president, who was found guilty of 12 charges and sentenced last week to four years imprisonment with dismissal from the forces.

After giving evidence Ganner was admitted under guard to Naden Hospital for observation, apparently suffering nervous collapse under the stress of his week-long trial and personal upset.

Speaking to senethce, Dalrymple's lawyer Alan Bigelow reminded the court of the corporal's clean conduct sheet and good service record, and pointed out he had recently been married.

"Now I want you to think about the Ganner case," Bigelow said. 'Ganner was the heavy."

He said a jail sentence "will not serve the communiy, the service or the accused," and asked that Dalrymple be made to repay the money. He suggested punishment of a reduction in rank, severe reprimand and a fine "certainly would meet the ends of justice."

Dalrymple could have been sentenced to a maximum two years in jail upon conviction by the disciplinary court martial. Ganner was tried by a general court martial with five officers deliberating.

On Oct. 19 two more men are scheduled to appear before a court martial board involving the junior mess inquiry. They are former serviceman Craig Campbell and M-Cpl. Adolph Plewa, who were mess managers at Club 44.

Saanich Pays Stadium Bill

Saanich's finance, legislative and health committee Tuesday approved payment of the municipality's share toward the 1976-1977 operating costs of the University of Victoria's Centennial Stadium.

Saanich's share of the $47,865 to be paid by the four core municipalities is $9,300.

School District 61 also contributes toward operating cost on a usage basis.

ASK THE TIMES

Q. What are the current life expectancy figures for Canadian men and women? How do these figures compare with those in the United States, Great Britain, France and Germany? J.W.

A. According to the most recent available figures, The World Almanac and Book of Facts 1976, quotes the United Nations Demographic Year Book of 1974 which states the life expectancy for Canadian adults is 68.75 years. In the U.S. it's 67.1, in Britain, 67.81; France, 68.5; East Germany, 68.85, and West Germany, 67.41. The figures are not broken down into the two sexes.

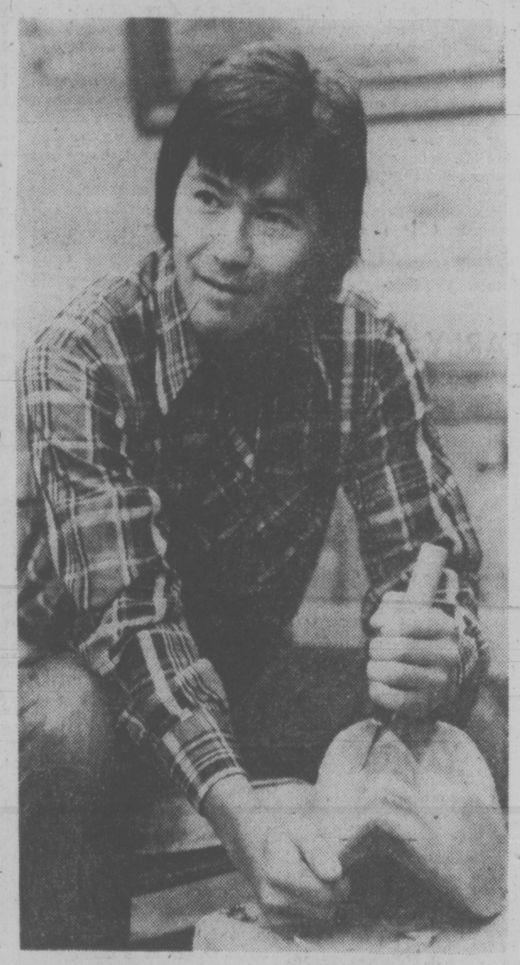

Richard Hunt carving Kwakiutl mask

New Indian Art Better: Carver

Some old Indian art objects are superb, but as a whole don't match the standard of works by contemporary native artists, says 25-year-old Richard Hunt, who recently became chief carver at Thunderbird provincial park at Douglas and Belleville.

"Actually only the works of a few old craftsmen can compare with the carvings and silver works of our native artists today," he said.

Richard, often called upon to make replicas of old carvings for the Provincial Museum, said the average craftsman of the 19th and the first half of the 20th century made things hurriedly to be used at the moment.

"If he made a mistake or didn't quite complete a carving, no one was really concersed."

As an example, he showed a 75-year-old mask exceedingly well done but for the eyelashes which had been left unfinished.

"No person calling himself an artist would get away with a mask like this today . . . he would lose face," he said. "Today he works to develop his own style and to surpass the old masters."

Richard represents the third generation of carvers at Thunderbord Park belonging to the same family.

He stepped into the shoes of his father, Henry Hunt, recognized as one of the province's great totem pole carvers, and now retired. Henry had succeeded Chief Mungo Martin, who did much to revive native arts and crafts. He was Richard's grandfather.

Richard comes from a family of 13 children and started to carve when he was 15.

"I watched my father and then tried my hand at it," he recalled. "Then one day my mother, Helen, said I would no longer get an allowance. I would have to earn my pocket money by making carvings and selling them. So after school, five days a week, I worked at my craft."

While Richard is well known in Victoria for his exquisite masks, he admits he has much to learn about the arts and crafts of his people.

"I have only made one small totem pole by myself," he said. "All the others I made with my father when I was his assistant at the park."

"The big test will come when I'm asked to carve a big totem pole. I'm sure I can do it, but it will take years before I can become as skilled as my father."

In keeping with the Hunt tradition, Richard said his younger brother Stanley has started to carve. Then of course there is Tony Hunt, the eldest, already a well established artist in Victoria; Alec, also a carver, and a sister, Norees, a designer.

"I don't have to look for outside competition," he said. "There's plenty within the family."

It's Like This . . . Or Is It?

Ignore that last word on the subject. It's going to be farewell to annual elections in the city of Victoria, and a welcome to the biennial vote . . . or is it?

City council has changed its mind so many times on the issue it's getting to be confusing, and no one could say with any certainty that an apparent change of heart at Tuesday's caucus meeting was indeed that.

But it now seems council intends to rescind the motion it passed last week, which authorized maintenance of the status quo: continuing the present system of annual elections in which half the council is elected each year.

Instead, at next week's formal council meeting a resolution will be presented proposing that candidates elected in next month's civic elections serve for one year only. This would enable adoption of the biennial system in November, 1977, when the electorate would be asked to return a full slate of mayor and eight aldermen.

The only council member still vehemently opposed to the switch on Tuesday was Ald. Bob Ellis, who predicted that biennial elections would foist party politics on Victoria.

Council would find itself "divided into government and opposition," he warned, with all matters being decided along strict party lines instead of aldermen voting according to their individual beliefs and consciences.

210 HOUSES TO RENT UNFURNISHED

¾-ACRE ON FLORENCE LAKE in Langford area. Two bedrooms plus second complete bathroom and third bedroom, or office on separate entrance downstairs. Large vegetable garden, chicken coop, surrounded by woods. Suitable for pets or children. References please. $385 per month. Available November 15. 478-3364.

NEAR K-MART — ATTRACTIVE 2-bedroom bungalow — w-w, 1½ baths, family room. Rent $400 p.m. Available immediately to responsible adults.
david Burr ltd.
655 Fort St. 384-9335

EAST SOOKE WATERFRONT 2-bedroom home to rent 3 months only, $150 monthly plus caretaker work. Call Glen McGregor at 477-3675.

NEW HOUSE FOR RENT, 5 BEDrooms, 2½ baths, fireplace, w to w carpets, near University. Responsible family. Immediately. $500. 592-6811.

2-BEDROOM COTTAGE AT COOper's Cove in Sooke, stove and fridge included, children welcome, possession November 1, $250. 479-4547.

LARGE 5-BEDROOM HOME with full basement, recreation room with bar, close to schools and shopping, large fenced in yard, children welcome, possession November 1. 479-4547.

AVAILABLE IMMEDIATELY, bachelor suite, $160 per month. Basement suite, $150 per month. Stove and fridge included. Cook and Empress Avenue. 477-2531.

LOCATED IN FERNWOOD area. Two bedroom, big living room and big kitchen, $300 a month. Available anytime. 478-1214 from 9 a.m. to 9 p.m.

AVAILABLE OCTOBER 11TH 5-Bedroom house in Esquimalt. $400 per month. Apply RITHET AGENCIES LIMITED. 388-7431.

3-4 BEDROOM HOUSE IN ESQUImalt area, available to responsible family November 1. Reasonable rent. 383-4806 after 5 p.m.

LARGE 3-BEDROOM HOUSE, beautiful for 2 couples, no children under 12, references required, rent negotiable. 479-1026, 479-2884.

MODERN 3-BEDROOM HOME, Shelbourne Plaza area, fridge, stove, $400. 477-8754.

4-BEDROOM HOUSE IN SOOKE, on the waterfront, large yard, possession arranged, $425. 479-4547.

3-BEDROOM HOUSE IN COLwood. Available November 1. $350 month. Phone 478-6444.

211 HOUSES TO RENT FURNISHED

BEACH COTTAGE, COURTENAY area, year round, suitable for retired couple, work available at summer resort. George Bages, R.R. 2, Courtenay, 384-4154.

3-BEDROOM, CLEAN HOME, stove and fridge included. 4391 Torgey. 477-3040.

212 HOUSES WANTED TO RENT

TWO WONDERFUL, CLEAN, well-behaved, miniature German Schnauzers would like a 3-bedroom home for their masters. Respectable family of 4. Country atmosphere please. Prefer Colwood or Metchosin area. Would seriously consider option to buy, excellent references. Call 479-6091.

COMFORTABLE, CLEAN HOME, garage, fireplace, required by December 1. Young family, reasonable rent, versus very well kept personal property and grounds Oak Bay and vicinity preferred. 598-8281.

WANTED, 2-3 BEDROOM, FURnished house or apt. Prefer Fernwood area, $250-300 range. Might consider, if unfurnished, at $200 range. Please call Debbie at 595-4093.

WANTED: HOUSE-CABIN OUTskirts of Victoria, willing to caretake. Rent negotiable. Please reply Box 352 Nanaimo.

RESPONSIBLE WORKING COUple with good references require 1 or 2-bedroom home or duplex. Call after 1 p.m. 595-4515.

WANTED: 3-BEDROOM HOUSE in Langford for family with small children and pet. Maximum rent $300. Call after 6, 478-0897.

RESPONSIBLE WORKING COUple with well trained pets want one or two bedroom home around $200. 595-5326.

WANTED: 3 BEDROOMS, PARTly furnished. University area. Reasonable rent. 477-7025 or 382-2854.

215 HALLS, WAREHOUSES, STORES and OFFICES TO RENT

SEASPRAY PROPERTIES LTD./ REALTORS
727 GJohnson St.

NOW LEASING OFFICE SPACE
BETHANY CT. — $5 sq. ft. deluxe accommodation.
QUADRA CENTRE — The best in town, limited space available.
ESQUIMALT — small offices from 434 sq. ft.

RETAIL SPACE
FORT ST. — 1000 sq. ft.
HILLSIDE — 1 only, 1100 sq. ft.
ESQUIMALT — 1200 sq. ft. in busy mall.

WAREHOUSE
CECELIA — 6600 sq. ft.
For Further Information Contact
386-3124 R. D. LAW 478-9474
386-3124 J. COLWELL 479-4670

Park Pacific

PROFESSIONAL OFFICE SPACE available in new five-story concrete, fully air-conditioned and carpeted building on Quadra St. near McKenzie Avenue with ample on-site parking. Architect-designed interior layout and decor. WILL CONSTRUCT INTERIOR INTERIOR PARTITIONING TO SUIT TENANT.
Park Pacific Apartments Ltd.
388-5491

PRIME OFFICE SPACE
Situated on the corner of Hillside and Wark between Quadra and Blanshard. This space is brand new and situated close to town but far enough that there is lots of parking. The building has air conditioning, elevator, janitorial services, electricity included in the negotiable rents. For further information call:
WILF GEE 477-5550
WESTMONT REALTY LTD.
920 Hillside
386-6796

FOR LEASE
1,200 sq. ft. warehouse-office in Town and Country district.

Office to share, including phone, telephone answering and private office, $150.
Keating Investments Ltd.
386-2910 656-3233

NEW WAREHOUSE FOR LEASE One block off Douglas Street. Areas available; 3000 or 4500 square feet. Sprinklered, automatic levellers. For further details call: JACK MEARS 598-3321.
JACK MEARS OAK BAY REALTY LTD.

WAREHOUSE, 500 SQUARE feet, with 3' access door at 635 Princess St. Work or storage area with wooden floor, ground level, $100 per month, 108 square feet storage or workroom, $30 per month, please call 384-0/31 between 7 a.m. and 5 p.m., Smith Bros., 632 Pembroke St. or in evenings 592-7510 or 477-3909.

STUDIO
Available immediately, renting for only $150 per month including heat and light. Approx. 800 sq. ft. on second floor level. For further details contact Mr. Anderson at 382-2721 or 477-4985.

1020 SQ. FT. OF MODERN OFfice industrial workshop space for rent in Sidney. Phone 656-5793.

215 HALLS, WAREHOUSES, STORES and OFFICES TO RENT

WHY NOT INQUIRE NOW?
Available November, M2 Zoned. Excellent location for lease. On rail terrific exposure from main intersection 338 Katherine and Esquimalt Road. Total area available 1800 square feet to 7200 square feet. Suitable for stores, office, warehouse and manufacturing. Ample parking. For further information please phone Blake at Blakes Plumbing, 388-6474 9-4 p.m. Monday to Friday or 592-2142 after.

OFFICE, WAREHOUSE COMBINATION TOTALLING 2,300 SQ. FT. RENTING NOW INCLUDING HEAT AND LIGHT. WAREHOUSE HAS LARGE OVERHEAD DOOR AND HIGH CEILING. ADDITIONAL INFORMATION FROM MR. ANERSON AT 382-2721 OR 477-4985.

PANDORA - QUADRA
Large showroom. Four offices with ample working or warehouse area in rear with hoist. Approximately 5,000 sq. ft. prime location, parking. Lease available. Rent approx. $800 per month. 904 Pandora Ave. or phone 382-5157.

PROFESSIONAL OR COMMERCIAL OFFICE
969 sq. ft. office in brand new building. Separate outside entrance, private bathroom. Heating and air-conditioning included, $605 per month. Call 385-7721 or 595-4273.
WESTALL MANAGEMENT LTD.

ARE YOU A MILLIONAIRE?
If not, you may be interested to save a lot of money by renting one of our four new modern offices, centrally located, ample on-site parking, only $125 net monthly, including common huge reception hall for prestige, no lease to sign. 386-8781.

FOR RENT
Large area with approx. 11,000 sq. ft. fully fenced and with office, available immediately. 200' of frontage on Burnside Ave. For further details please call Mr. Anderson at 382-2721 or 477-4985.

EXCLUSIVE PROFESSIONAL type office space available immediately, well appointed with wall-wall carpet, air-conditioning and elevator service. Will partition to your specific needs. Contact T. Davies, Diversified Holdings Ltd. 388-9181 or 478-5434.

CLEAN, BRIGHT OFFICE, available immediately, comprising approx. 600 sq. ft. and renting for only $135 per month including heat and light. For further details contact Mr. Anderson at 382-2721 or 477-4985.

OFFICE — WAREHOUSE COMBInation, 550 sq. ft. plus basement storage 400 sq. ft. $175. Includes all utilities. Available November 1st. Inspect 1305 Gladstone or call 383-0603, mornings and evenings.

3 OFFICES OR SHOW ROOMS TO rent, 1 hairdressing salon, 1 very large hall opp. old town parking, phone 384-1223 or 382-0813, reasonable rates.

NEW BUILDING IN VICTORIA, ground floor, air conditioned office space. Near arena. $4 sq. ft. Also in Esquimalt, $3 sq. ft. 386-0832, business hours.

HASHNA COURT
Offices, wholesale, space for lease. Choice location, 3347 Oak Street. A. S. Bains Dev. Ltd. 384-5016 anytime.

WANTED: LARGE ROOM OR hall for band practices. Equipment to remain set-up. Phone 479-5190 after 6 p.m.

3,600 SQ. FT. DOCK LOADING warehouse, with office space Central Oak Street. R. B. Long 592-3663.

895 FORT ST. AT QUADRA
2nd floor office. 328 sq. ft. Available Oct. 15. $185 per month. 385-5843 afternoons.

DOWNTOWN OFFICES FOR business and professional use. Competitive rates. Apply to Royal Trust Company, 388-4311.

$225 DOWNTOWN RETAIL or offices. Excellent location. 383-1239.

SPACIOUS HALL FOR RENT. Parties, weddings, birthdays, etc. Inquiries, 384-5412.

233 MORTGAGE LOANS and INSURANCE

We Specialize In FINANCING DEVELOPMENT
1st and 2nd MORTGAGE LOANS ON ACREAGE, APT. SITES Or Most Any Real Estate Holdings ANYWHERE IN B.C.
CASH VALUATIONS ON EXISTING MORTGAGES OR AGREEMENTS GIVEN WITHOUT OBLIGATION COURTESY TO FELLOW BROKERS
PHONE MR. LEN THOMAS COLLECT AT 384-7128
Douglas Hawkes Ltd.
990 Blanshard St.

1st - 2nd - 3rd MORTGAGE LOANS
NO BONUS
NO DISCOUNT
NO HIDDEN CHARGES

Examples

Borrow	Pay Monthly
$ 2,500	$ 34.23
$ 5,000	$ 68.46
$10,000	$136.91
$15,000	$205.36

15-year amort. — 5-year term
No amounts too small or too large
Interviews in privacy of your own home
Money Immediately available
W. A. (Bill) Hodgson
385-2458
EVENINGS: 385-4528
24-hour Service
Byron Price and Associates Ltd.

WE PURCHASE MORTGAGES and agreements. If you have a Mortgage or an agreement on which you are collecting payments and would like to sell your equity for immediate cash we are able to offer competitive prices and quick decisions.

We have lots of private funds available for Mortgages, 1st and 2nd at current interest rates. Please phone Mr. Eric Charman, 385-9765 (24-hr. service) Charman Pacific Realty Limited.
608 Broughton St.

MORTGAGE FUNDS
24 Hour approvals
1st-2nd and 3rd Mortgages
Short and long term
We are specialists in unconventional financing
H. HEGEN REALTY
No. 204 - 493 BURNSIDE EAST
MORTGAGE DEPT. PH. 388-4014

MORTGAGES
We have funds available for 1st and 2nd mortgages with flexible terms. Rates begin at 11¾%.
P. R. BROWN AND SONS LTD.
762 Fort St. 385-3435

MORTGAGE FUNDS AVAILABLE FOR FIRS MORTGAGES AT 12%, SECOND MORTGAGES AT 15% AND INTERIM FINANCING. FOR DETAILS CONTACT MR. McKENZIE 386-7521, BOORMAN INVESTMENT CO., LTD. 1111 GOVERNMENT.

CALL TODAY FOR FAST, COURteous, confidential service — Don MacGillivray, Roberts Investments and Management Ltd. 702-1175 Douglas St. (Bank of Commerce Bldg.) Telephone 388-6691.

Funds available immediately for 1st and 2nd mortgages. Contact:
david burr ltd.
655 FORT ST. 384-9335

233 MORTGAGE LOANS and INSURANCE

MORTGAGE FUNDS NOW available. Continental Estates Corporation, 777 Fort St., 385-6778.

$35,000 first mortgage 13% available. Byron Price Associates Ltd., 604 Broughton, 385-2458.

234 MORTGAGES FOR SALE

$13,500 CASH WILL BUY $13,900 2nd mortgage at 12% interest due in 3 months. Freddy Starke 386-6164 anytime. CASTLE PROPERTIES LTD.

235 WANTED TO BORROW

BUILDER
Requires short term funds, fully secured by mortgage. Interest 16% and up. Provision for rollover to interested investors. 386-0130.

240 BUSINESS OPPORTUNITIES

P.R. B
P. R. BROWN AND SONS LTD.
"The People to See"

DRYCLEANING
Only $11,900 buys this busy drycleaning business. Located in a nice residential area in city. A one-man operation. Vendor very anxious to move and has reduced the price for quick sale. Exclusive.
AND
PLANT SHOP
A well established business in city centre. Christmas stock already ordered. Take over now and reap benefits of the coming busy season. Vendor anxious to move. Will consider all offers on asking price of $9,000 plus inventory. This is a one person operation at this time. Exclusive.
Messrs.
K. O. MOORE
D. WAGNER
385-3435 anytime

Century 21
MAYFAIR REALTY
Mayfair Centre
386-2955

APT.-MOTEL
Here is a "special" type of property which increases security through its versatility. Approx. 8 years old in a truly prime location near Mayfair. Has 24 units and enjoys commercial activity. Fully furnished (colour TVs, laundry, etc.) and easy to purchase. Owner will also exchange for residence — or other commercial property. All for only $415,000. See this today — for sure! Call L. E. KIRK, 386-2955, Century 21 Mayfair Realty.

MILLION DOLLAR OCEAN VIEWS FROM MALAHAT
(15 Miles from Victoria)
CONTINENTAL RESTAURANT, RESIDENCE AND ACREAGE
CHARACTER DINING ROOM with ANTIQUE APPOINTMENTS. This Unique Business includes 2 DINING ROOMS (seats 72). COFFEE SHOP (seats 15), Country Store, Gasoline Tanks and Pumps for independent operation. Comfortable, 3-bedroom home (56') for staff. This beautiful property includes 58 ACRES. An adjacent 88 ACRES with approx. 4,000 ft. of WATERFRONT is also available to the purchaser — Apply in confidence to (Mrs.) Mildred Stapels or call 384-8124 or 477-4860 (Res.).
PEMBERTON, HOLMES LTD.
1000 Government St.

B.C. LAND AND INSURANCE AGENCY LTD.
Mobile Home Park
Located in a growing commercial area with an excellent opportunity to rezone to commercial. Consisting of over 2 acres of level land, 24 trailer pads and 3 houses, now showing a good return. Asking $400,000. For further information please call Don Oakes 478-4334 or Alex Sieben 478-8635 B.C. Land office 478-5588.

YOU'LL BE THE BOSS
You can buy this 28-seat super clean coffee and sandwich bar and be an independent business operator. All equipment included. The asking price of $11,900 offers you the chance to build this into a very profitable business. Call now for full details.
DAVID SOUTHALL
385-7761 (24 hrs.) 652-1201 Res.
D. F. HANLEY AGENCIES LTD.

Mobile Home Park Courtenay, B.C.
42 pads completed this year; projected revenue 1976-77 - $36,000 plus. Existing financing FBDB $123,000. Additional financing by vendor will be considered. Asking price, $315,000.
C. R. O'CONNOR
338-6701 or 338-6477
NANAIMO REALTY
(Courtenay) Ltd.
DRIFTWOOD MALL
COURTENAY, B.C.

OPPORTUNITY Industrial Zoned
Shops and-or warehouse. $4,000 sq. ft. property. Two adjoining steel and block buildings. Clean, 3,200 sq. ft. Close to Sidney and Highway. $119,000.
CALL:
BOB HAGUE
385-7761 24 hrs.
D. F. HANLEY AGENCIES LTD.

OFFSET PRINT SHOP
Well established printing business located on the main street of Sidney, B.C., just 14 miles from Victoria. Business started four years ago and growing steadily. Lease good for 2½ years and is renewable. Immediate possession. Ideal family type operation. Full financial details with listing salesman. Listed $46,500.
656-5584 BILL MOSHER 652-2868
BLOCK BROS. REALTY LTD.

BEAUTY SALON AND BOUTIQUE
For sale Comox Valley, excellent opportunity for ambitious person, very good location and excellent rent, $125 per month and 8-year-lease to go. Reason for selling, retiring, will stay if required until new owner is established. For information please write to P. O. Box 3273, Courtenay, B.C.

A WONDERFUL OPPORTUNITY for an industrious hairdresser. A three-chair, four-dryer Unisex beauty shop in Ladysmith plus living space included in shop. Bonus offer, the building can be bought for a reasonable price and terms. For more information call 245-2343 from 9 a.m. to 9 p.m.

BEAUTY SALON
Good location. Low rent. 4 stations, 9 dryers. Very good clientele. Leaving city. Sacrifice. $16,000. 479-2802 after 6.

NATURAL FOOD STORE
Clean and bright, near Sooke's Cedar Grove shopping centre only $5,000 includes stocks, fixtures and equipment. Ample parking. Owner moving from area anxious to sell. 642-3221, 642-3495.

FOR RENT, 2-BAY GARAGE ON busy corner or will take in qualified mechanic as full partner, no money required. Phone 384-6114, from 9-4.

EARN AT HOME, STUFF ENVElopes. $300 per 1,000. Send stamped addressed envelope Valley Agencies, Box 2315N, Peace River, Alberta.

HOW TO EARN AT HOME ADdressing envelopes. Rush stamped addressed envelopes. Envelope to: D. R. Agencies, Box 1094T, Duncan, B.C.

240 BUSINESS OPPORTUNITIES

DON'T PASS
Up this opportunity if you are interested in the Meat Business. One of Victoria's oldest established MEAT MARKETS in a terrific downtown location and doing an excellent volume of business is being offered for sale at a sacrifice price. Call:
JACK GREENWOOD
at 386-2911 for further information.
MLS 19303.
Homefinders, Wall & Redekop

INVESTMENT
Opportunity. I have two restaurants in downtown Victoria, that offer better than average earning capacity. One is listed at $58,500 the other at $25,500. Let me show you what your invested dollar can return you on either of these opportunities.
AUSTIN MITCHELL
386-3231 598-3533
BLOCK BROS. REALTY LTD.

FISH TRUCK
3-way refrigeration fully equipped for retail sales. $15,000. Phone 112-627-1121 after 6 p.m.

RETAIL ARTS AND CRAFTS. Downtown location. No investment. Take over rent immediately, stock included. 386-6696.

241 BUSINESS OPPORTUNITIES WANTED

MOBILE HOME PARK
Over 6 acres, approx. 2 ac. developed. 16 trailers in, plus cottage. Very nice return on investment of $129,000. LITTLE or no care required. Easy operation. Rare opportunity.
JAMIE MACGREGOR
477-1841 477-4270
BLOCK BROS. REALTY LTD.

244 REVENUE PROPERTY

Century 21
MAYFAIR REALTY
Mayfair Centre
386-2955

JUST FOR YOU
11-suite apt. block, fully rented. Gross approximately $26,000 per annum. 10 1-bedroom and 1 2-bedroom suites. Built 1973. Wall-to-wall short shag carpets. Electric heating, oil-fired hot water. Coin-op laundry. Each suite contains its own storage room. Mortgage approx. $86,000 at 9¼%. $1092 PIT monthly due 1983. Full price $225,000. Please call TED GRAVES for appointment to view, 386-2955. Century 21 Mayfair Realty. MLS 19980.

APARTMENT BLOCK
21 SUITES: $342,000. 9 yrs. old, convenient location, controlled entrance, electric heat. Revenue $43,500 per year.
7 SUITES: $79,900. Excellent revenue and holding property. Large R3 corner lot. $35,000 at 7¾%, due 1992. Renting $796 per month.
DUPLEX PLUS: $130,000. 4 yrs. old. 3 BRs upstairs plus one-BR suite down, each side. Rented at $710 per month with owner living in one 3-BR unit. Ideally located near Hillside Shopping Centre.
DUPLEX: 2-BR plus full high basement, roughed-in for one bedroom suite, each side. Rented $258 each side. For further information call
SUBHASH SHARMA
477-7841 479-4933
BLOCK BROS. REALTY LTD.

COLWOOD SXS DUPLEX $67,900
No steps to this completely remodelled conventional duplex, located on a corner lot with private fenced yards. Each side has living room, big kitchen, 2 10x13 bedrooms, 4-pce. bath, utility room and storage. Separate front and rear entrys, electricity, heating, etc. Well decorated and bright, will rent for top dollar. New MLS.
KEN MANN
Bus. 598-5144 Res. 477-6773

CHARACTER DUPLEX
$62,900
WITH TERMS TO SUIT
Located one block from the Gorge waterfront in an excellent residential area. The older up and down duplex has been completely renovated. Including new wiring (separate meters), plumbing, furnace, roof, etc. Three bedroom suite and a one bedroom suite both completely modern with wall to wall carpet etc. Try your down payment. MLS.
PETER DUECK OR
MIKE WESTON
656-6060 386-7521 598-3955
BOORMAN INVESTMENT CO., LTD.
1111 Government St.

A.R.P. and NEW 50 and 52 SUITES
2 new apartment blocks, Nanaimo and Parksville. Original A.R.P. buildings (no second mortgages back to Government). Without question 2 of the finest built new apartment blocks on Vancouver Island. Both with exceptionally large (especially Parksville) suites. A definite interest to the long-term investors. In Nanaimo $1,300,000; in Parksville $1,250,000. For further information call 385-3769.

FAIRFIELD REVENUE!
What a great location for a revenue property. Large 13,000 sq. ft. lot, plus 8 character suites grossing approx. $15,500 per year. Only $150,000.
Bus. 598-5144 Res. 477-7050
GERRY MARTIN
T. L. Mann & Associates Ltd.

9 SUITES
Only $149,900. This value packed apartment consists of 3-BR, modern home plus 4 1-BR suites and 4 sleeping rooms. The 4 sleeping rooms plus the 4 1-BRs all have private bathroom facilities. Gross rents are $23,500 per year. Live in the house and rent the 8 suites. P.S. This building is fully furnished. Brand new listing.
477-1841 TARA BHALLA 382-8879
BLOCK BROS. REALTY LTD.

DUPLEX CLOSE-IN
Live in the 2-bedroom main suite with an extra room in the basement and collect $190 rent from the two-bedroom suite upstairs. Asking price of $59,900.
BILL SIDHU 477-5382
WESTMONT REALTY LTD.
920 Hillside
386-6796

TRADE
Will Trade: 7 unit revenue property, excellent Fairfield location. Value $99,000.00 as down payment on your 15 suite or larger apartment. Dial Cliff Stretch (The expert in trades) 479-1667 or 592-3969.
J. H. Whittome & Co. Ltd.
Royal Oak Branch

SICK OF MAINTENANCE?
Front to Back self-contained suites. New foundation, roof, wiring, plumbing all within last 2 yrs. Newly renovated and landscaped. Ideal rental location. Front suite $350, back $210. Priced to sell at $56,900.
385-7721 Kent Macleod 595-4273
GARDNER REALTY LTD.

APARTMENT BLOCK
6 years old, 36 suites, balconies, elevator, wall to wall carpeting. Full price $615,000. Call:
385-7721 HAROLD WARE 598-4358
GARDNER REALTY LTD.

MOUNT TOLMIE AREA
Side by side modern duplex, 2 bedrooms, each side, large corner lot call now to view Connie Weyler 386-6164 or 592-1961.
CASTLE PROPERTIES LTD.

INVESTMENT PROPERTY
5 LARGE SUITES Vic West. Grossing $9192. Asking $61,900. details from GRAHAM IRELAND Res 595-8845 or Rithet Agencies Limited 714 Fort Street 388-7431.

BY OWNER: FOR SALE REAsonable, revenue property, 5 miles from Qualicum Beach. Expansion possibilities. Phone 723-6665 between 8 a.m. and 10 a.m. No agents please.

244 REVENUE PROPERTY

OPEN
Today 2:00 - 4:00
3 SUITES
530 Trutch
FAIRFIELD
Double carport
BARGAIN
$79,000
(Offers welcome.)
Joe Percival
383-1493 384-8101
KNOWLES REALTY LTD.

DUPLEX ZONED
This property has a completely modernized 2-bdrm home ready for immediate accupancy. The lot is duplex zoned and there is lots of space for the addition of another unit. Ideal capital builder for young tradesman. $48,500 with minimal down payment to good credit. Humphrey Golby 592-6730. Henderson Realty Ltd. 385-9741.

FULLY RENTED LEGAL DUPLEX
Excellent duplex, on quiet Esquimalt street, offers 2 bedrooms, fireplace each side, reliable tenants. Vendor will consider trade of boat or other property as part payment of asking price of $75,000. MLS 19230.
477-0191 DALE YOUNG 477-7388
(Pager 178)
The Royal Trust Real Estate

ROCKLAND
Beautifully maintained 7 suite apt. block just minutes from town. Always fully rented. 5 - 2 BR., 1 - 1 BR., 1 Bach. suite. For further information call BARRY THORNDYCRAFT 477-0141 or 477-8487 or ELSIE O'BRIEN 477-0141 or 477-5470. MLS. $145,000. Permanent Trust Company

CLOSE TO JUBILEE HOSPITAL
Lot 50x200 fenced, large older home excellent condition, upstairs rooms, produce $430 monthly, main floor 1-2 bedrooms, fireplace, basement can be developed for additional income, price $95,000. BAJ Properties, 388-6657 days, 592-6442 evenings and weekends.

NEW SXS DUPLEX
Strata titles. 3 BRs, dining rm., lge. kitchens, fireplaces, fully carpeted, 8 ft. basements with heat. Value at $51,500 per side. Finance can be arranged. Corner of Judah and Bremerton. For viewing anytime 477-7071, 385-1491.

13-SUITER
Modern close to downtown, well maintained and easily managed, only $15,000 suite. For confidential information by appointment phone D. MacKillop or C. Warren, 385-5113. Frank Beamish Realty Ltd.

CITY REVENUE
Near Jubilee Hospital — 4 units. Excellent condition. Owner will carry balance with $10,000 down. Full price only $56,900. Phone Kay Davies or Gladyce McLure, 385-2458. Byron Price & Associates Ltd.

CHARACTER HOME 5 SUITES
An older home with 5 suites grossing almost $8,000 a year. Excellent value. Offered at $67,000.
477-1841 TED WALFORD 598-1420
BLOCK BROS. REALTY LTD.

LEGAL DUPLEX, CITY — 2 BR. and 1 Br. — 2 fireplaces — double garage — secluded lot — $58,500. Gladyce McLure 385-8047, or Kay Davies 383-4387, Byron Price & Associates Ltd. 385-2458.

BY OWNER
NEW SXS DUPLEX
$86,500
3-bedroom each side, beautifully carpeted, sundeck, landscaped, fenced, Colwood. Phone 478-2523.

245 REVENUE PROPERTIES WANTED

DUPLEXPERT
I have sold a very considerable number of duplexes and revenue properties pried from $35,000 to $160,000. Consequently I know the market and have a long list of buyers. If you are thinking of selling, call me for an experienced market evaluation.
GLENN NICHOLLS
598-7689 or 592-2431
Lansdowne Properties

247 COMMERCIAL OR INDUSTRIAL PROPERTIES

P.R. B
P. R. BROWN AND SONS LTD.
"The People To See"

DUPLEX ZONED CLOSE IN
2 corner lots 60x100 on a treed boulevard. Ideally suited for Strata Duplex. Present rental income of $570 per mo. Asking $79,500. All offers considered. Discuss with:
K. O. MOORE OR
D. WAGNER
385-3435 — anytime

CENTRAL SAANICH WATERFRONT
3.8 acres zoned, Tourist Recreational Commercial Great development potential within 10 mile circle. Asking $225,000. More information?
K. O. MOORE OR
D. WAGNER
385-3435 — anytime

NEED MORE MONEY?
Inflation eats up your bank interest
Plan and invest for higher retirement income. Build your estate for you and your heirs. If you would like information about the advantages of investing in revenue-producing real estate in the U.S., we will be in Victoria, Friday, October 8. Come see us at the Harbour Towers Hotel (enquire at front desk) from 10 a.m. to 1 p.m. No solicitation, let's just get acquainted.
DAVID MEYERS, INC.
777 Hornby St.
No. 1236
Vancouver, B.C.
681-1331
Offices in Canada and U.S.

Green Acres
HENDERSON REALTY
385-9741 (Anytime)

INDUSTRIAL ACREAGE
$3.30 per foot, up to 4 acres for sale, Keating X Rd. area. Can be divided to suit purchaser. Excellent value.
479-3849 BUD HUDSON 385-9741

WAREHOUSE
1800 sq. ft. with 18 ft. ceiling for potential mezzanine use. Good parking, easy Victoria Access, heated and plumbed and only $66,000.
BRIAN RIPLEY 598-5643 or
592-2431 Lansdowne Properties

INDUSTRIAL ZONED 1 ACRE plus, Keating area, $3.00 per sq. ft. 384-1350 after 5.

247 COMMERCIAL OR INDUSTRIAL PROPERTIES

SYNDICATE
Two newer buildings with large mortgages due in 1990s being purchased by a group. If you wish to join the group you will receive cash flow, long term gain and we will handle the management. Minimum investment $50,000.
CEDRIC STEELE REALTY LTD.
388-6258
CEDRIC STEEL
592-3842

WHOLESALE WAREHOUSE ZONED
15,000 sq. ft. of CS-6 zoned property. Ideal for warehouse, office accommodation. Three houses on property. Rental revenue $12,720 per annum. Property adjoins proposed Blanshard Street extension. Priced at $154,900.
385-7721 KENT MacLEOD 595-4273
GARDNER REALTY LTD.

FOR RENT
Douglas St. frontage. Available Nov. 1st, area of approx. 8500 sq. ft. with 50' of frontage on Douglas. This property has a small office on it and would be suitable for sales or rental of cars, boats, etc. For further details contact Mr. Anderson at 382-2721 or 477-4985.

FOR RENT
Large area with approx. 11,000 sq. ft. fully fenced and with office, available immediately. 200' of frontage on Burnside Ave. For further details please call Mr. Anderson at 382-2721 or 477-4985.

M2 ZONE LOT, 50X166, ONE block off Douglas-Cloverdale, plus 3-bedroom home and warehouse plan, $8 per sq. ft., immediate possession, principals only. Phone 478-9822.

250 HOUSES FOR SALE

Smith, Dobson Estates Ltd.
THE HARBOUR TOWERS
384-1424 595-5446

FAIRFIELD
An excellent family home in one of Victoria's better areas. One bedroom on the main, two up. Full high basement. Two full baths. Lots of charm here. Lot approx. 70'x120'. It's vacant and the owners are anxious to sell — reduced to $79,900.

SEA PANORAMA
A small estate on the ridge in Cordova Bay. The lot approx. 150'-290'. The garden — flowers, corn and beans, hot house. The house — partly older — now about 3000 sq. ft. finished includes a super master bedroom suite. Parking for 8-10 cars. Needed now — the right family. The price we believe is good. $139,000.

ONE BEDROOM CONDOMINIUM
One of the best suites in the popular Colony Park Manor at 1680 Poplar St. The manor offers pool, sauna, games room in addition to a convenient location. Priced at $35,900.
Vic Smith 595-5446
Jack Dobson 598-8385

BEST BUY ON THE MARKET $79,900—MLS
—Quiet lot — end of cul-de-sac — Central Saanich.
—Backs onto a 5-acre natural park.
—Quiet secluded lot with tall cedars: —dogwoods.
—2,600 feet of superb construction in this custom built exclusive home.
—Extensive use of decar, brick, and real leaded glass add character not often found in newer homes.
—Oak Parquet floors throughout. Shake roof, beamed ceilings and French doors onto wrap around sundeck.
—$50,000 1st mtge. at 9⅞% with a full 5-year term and 25-year amortization.
—Offered for quick sale at $79,900 and well below appraised value.
—Don't miss this one — I know you'll be as impressed as I was.
—Call DOUG POWELL anytime for informal viewing.
386-2911 or 388-7642
Homefinders, Wall & Redekop

1157 BURDETT OPEN 4-6 WED. THU. FRI.
VACANT — DISTRESS SALE — Excellent 3-BR. home, two full baths. Good basement, wiring, plumbing, carpeting. Come see it. Courtesy to realtors. Vic Smith 595-5446. Jack Dobson 598-8385.
384-1424
SMITH DOBSON ESTATES LTD.

CAN'T SELL, Your Home Or Condominium WE CAN HELP
Planning to purchase a new home? We can take your present home or condominium as a trade on our new homes, on beautifully serviced lots in Gordon Head. Call us today for a pleasant talk. Kasapi Constuction Ltd., 386-6191.
W. J. MacArthur 382-9825, 24 hrs.

DRIVE BY
Three-bedroom duplexes on separate lot, 1264 sq. ft., 1½ baths, wall-to-wall carpeting, fridge, stove, washer and dryer, fireplace and carport.
4038 & 4039 DAFFODIL.
Open to offers, Phone 479-8511 for appointment to view.

WHY LOSE $5000?
NEW HOMES
GORDON HEAD
You have until Nov. 1 to take advantage of the B.C. second at 8⅝%. May we show you our beautiful Lady Of Spain, Italian Colonial models or many other models. We build to your specifications. Top quality, negotiable financing, HUDAC builders warranty. We are proud of our 23 yrs. reputation as quality builders in Victoria. May we serve you? Call Kaspi Construction Ltd. 386-6191.
W. J. MacArthur 382-9825, 24 hrs.

STOP LOOKING THIS IS THE ONE
—Very individual home — great for those of you who are tired of seeing the same old floor plans.
—3 bdrms; 3 baths on 3 levels.
—19' floor to ceiling fireplace in L.R.
—Corner rock fireplace in master bedroom.
—Full intercom and vacuum systems.
—Realistically priced at $79,900, and not in a subdivision.
—Fantastic views — and designed on a super low maintenance lot.
—Call for informal viewing soon. It won't last.
DOUG POWELL
386-2911 or 388-7642
Homefinders, Wall & Redekop

BY OWNER. MUST GO. ONE block to Sears. Great for retired couple. 2 bedrooms, beautifully decorated. All appliances. Low taxes. 477-9672.

Now! 2-Pc. Dress

Printed Pattern

4907 SIZES 8-20

by Anne Adams

TWO PARTS are newer than one — that's winter's fashion message! Lean over-blouse glides over a swingy, 6-gore skirt with elastic waist.

Printed Pattern 4907: Misses' Sizes 8, 10, 12, 14, 16, 18, 20. Size 12 (bust 34) takes 2⅜ yds. 54-inch fabric.

Send $1 for each pattern — cash, cheque or money order. Add 25 cents for each pattern for first-class mail and handling. Send to: **Anne Adams, Pattern Dept., 60 Progress Ave., Scarborough, Ontario M1P 4P7.** Print plainly size, style number, your name, address.

SAVE $5 to $50 when you sew it yourself! New tops, pants, skirts, dresses in **New Fall-Winter Pattern Catalogue!** 100 styles, free pattern coupon. Send 75¢

Sew + Knit Book ... $1.25
Instant Money Crafts ... $1.00
Instant Sewing Book ... $1.00
Instant Fashion Book ... $1.00

Richly Cabled!

7182

by Alice Brooks

Keep warm and snug in this handsomely hooded Big top!
KNIT richly cabled pullover and save! Use 2 strands of synthetic yarn of worsted-weight for bulky-look top with pockets. Pattern 7182: Misses' Sizes 8-18 included.

Send $1 for each pattern — cash, cheque or money order. Add 25 cents for each pattern for first-class mail and handling. Send to: **Alice Brooks, Needlecraft Dept., 60 Progress Ave., Scarborough, Ontario M1P 4P7.** Print plainly pattern number, your name, address.

Crochet with Squares ... $1.00
Crochet a Wardrobe ... $1.00
Nifty Fifty Quilts ... $1.00
Ripple Crochet ... $1.00
Sew + Knit Book ... $1.25
Flower Crochet Book ... $1.00
Hairpin Crochet Book ... $1.00
Instant Crochet Book ... $1.00
Instant Macrame Book ... $1.00
Instant Money Book ... $1.00
Complete Afghans #14 ... $1.00
Easy Art of Needlepoint ... $1.00
Complete Gift Book ... $1.00
Book of 16 Quilts #1 ... 60¢
Museum Quilt Book #2 ... 60¢
15 Quilts for Today #3 ... 60¢
Book of 16 Jiffy Rugs ... 60¢
12 Prize Afghans #12 ... 60¢

BLOCK BB BROS.

FAMILY HOME
OAK BAY, 3 plus bdrms., full bsmnt., 2 3-pce. baths. Extra large lot and all in excellent condition. Located close to schools, shopping, and rec. centre. Can you beat all this for just $50,900.
386-3231 NORA STOW 384-5765
BARB MacDOUGALL
386-3231 658-5702

WANT A COMFORTABLE . . .
OLDER HOME? This is an excellent opportunity to buy a well-built house, styled for today's living, with greater than ordinary facilities and equipment. Leaded glass windows, beams, superb kitchen, large sundeck. Spacious rooms. 4-bdrm. family living or perfect set-up for 2-bdrm. in-law accommodation with sep. bath and entrance. This home challenges comparison at $56,900. Short walk to school, transportation and stores.
MARGARET PRICE
386-3231 477-1941
ETHEL HARVEY
386-3231 479-4233

SOUTH FAIRFIELD
Low level entrance, oil hot water heat, separate dining room, through hall, fireplace with glass doors in living room, separate garage, immaculate garden, one block from the sea. A must view for the retired couple. $59,900.
CLIFF HASLAM
386-3231 598-4430

SPACIOUS AND CLEAN
2-BDRM. RETIREMENT HOME NEAR GORGE RD. HOSPITAL. Owner has bought up Island. Will consider offers on $53,900.
GERRIT KLOOTWYK
386-3231 384-8075 pager 481

$45,000 STARTER
OFFERS INVITED on 2-bdrm. bsmnt. home. Liv. rm. and bdrms. havt MODERN feature beamed ceilings. Large lot. ML 19856.
GERRIT KLOOTWYK
386-3231 384-8075 pager 481

HOME PLUS . . .
Licensed boarding house for 10 borders in convenient Vic. West location. 7 bdrms. plus owner's suite, 3 sets of plumbing. Full bsmnt., finished rumpus room. Shows better than $10,000 net. Excellent holding property.
AUSTIN MITCHELL
386-3231 598-3533

BY UNIVERSITY
A stone's throw from the University. Distinctive fireplace highlights the open beamed LR ceiling. Separate dining rm., leads to covered sundeck, 3 lrg. bdrms., with a 3-pce. en suite. Shake roof and expensive stone makes an elegant exterior. Quick occupancy. Choose your own decor. Only $78,500.
477-1841 TARA BHALLA 382-8879

9.87 AC. SAANICH
2-BR home near Saanich border. Beautifully flat, immensely fertile, currently leased at $800 per season to a local veg. farmer. Plenty of water, 2 wells. House rented $150 per month. This acreage is worth investigating at the asking price of $96,500. Call me today.
477-1841 TARA BHALLA 382-8879

LEXINGTON AVE.
Open House — 3-7, Thurs. Come in off Arbutus and follow the signs. Homes priced down from $64,500 to $97,000. Different designs, different concepts but all quality built. One of the best areas of Gordon Head, readily accessible to UVic and the Racquet Club.
477-1841 RON KERFOOT 652-2594

MOSTLY MAGIC
That's what this tiny home needs. But with work and the magic of imagination you could have a dream home in a most magical setting where the beach is swell, and gulls call at evening or feed right in your own back yard. Asking $39,900. But make an offer.
RAYM. H. FORBES
477-1841 656-7022
477-1841 PAT FORBES 477-1781

THE MONEY TREE
Shake it and out tumble the opportunities. 7-year-old city home. Fully dtveloped on both levels. 5 bdrms. It's perfect for a large family OR beat the cost of buying with the help of a couple of borders. Well cared-for, high lot. It could pay you to live there. $71,000.
RAYM. H. FORBES
477-1841 656-7022
477-1841 PAT FORBES 477-1781

$32,500
I'm not your usual type of Condo. I've got class and next to all your favorite haunts. Pub at your door. Shopping walking distance and bus. High unobstructed view from living room and balcony. En suite makes it very private.
RAYM. H. FORBES
477-1841 656-7022
477-1841 PAT FORBES 477-1781

MARIGOLD SECLUSION
Situated at the end of a quiet, nothrough lane, on a large, secluded garden, a spacious, 2-bedroom home. Living room with fireplace, roomy kitchen with a large adjoining sundeck. Excellent family room. Offered at $57,000.
477-1841 TED WALFORD 598-1420

DAIRY FARM HOUSE GORDON HEAD
Seldom does a home of such genuine character and superb condition become available for $79,900. Large reception hall with French doors to a magnificent drawing room and dining room, and a 20' kitchen with every modern convenience, yet retaining all the original charm, and relaxing atmosphere. Panelled study. 2 bathrooms. Wide staircase to 3 bedrooms, the master with unusual sewing area. Full basement. Large corner lot. Sundeck off Dining room. Brick patio.
477-1841 TED WALFORD 598-1420

ESQUIMALT DARLING
$54,900
Charm and convenience is the essence of this new listing. To see is to believe. There is no way a drive by will enlighten you. 2 BR, and family room or third Br in bsmt. Large landscaped lot. Easy to finance and convenient to new shopping plaza. Parks and water access. You'll love it but do see it with:
RAYM H. FORBES
477-1841 656-7022
477-1841 PAT FORBES 477-1781

2312 FOXINGTON
NEW Open 2-4 Thurs. Over 1500 sq. ft. Luxury finish. Rich floor and wall coverings, deluxe fixtures, intercom and much much more. Asking $97,000. Turn off Arbutus at Lexington and Hence to Foxington.
477-1841 BILL REMPLE 658-5794

DESIRABLE
GORDON HEAD. Dashingly different. This 4-level split offers maximum use of floor space. With 3 BR's, 1½ baths, den off kitchen and DR, beams in LR, privacy sundeck, seaviews, thi may be for you. Quiet area. MLS, NRS
GAIL JENKINS 478-5561 478-6458

OPEN — 661 RALPH
Thurs. 12:00-2:00 p.m. Good solid investment for modest budgets at $43,900. Close to town, large lot, separate garage, 3 BR, bsmt. New bathroom. Needs some attention. Courtesy to all Realtors.
GAIL JENSKINS 478-5561 478-6458

PRIVACY AND SECLUSION
1. 3 BR home on ¾ acre lot surrounded bo oak and arbutus trees. Priced at $53,900.
2. 3 BR home on ½ acre lot set high on well-treed property backing onto park. $58,900.
3. 2 BR home with full bsmt situated on ½ acre lot. Fruit trees and total privacy. Only $47,500.
MIKE REID 478-5561 478-6650

OAK BAY
Close to beach and all amenities. This 2 BR — full bsmt home is in top condition. Situated on a nice landscaped lot on a quiet street. $58,500 MS.
BOB PAUL 478-5561 478-2477

WEIRS BEACH
Close to good beach, fishing and swimming. Near new home 1500 sq. ft. on one floor plus full bsmt. ¾ acre lot, sea glimpses from sundeck and living room. MLS
BOB PAUL 478-5561 478-2477

250 HOUSES FOR SALE

Realtor
Canada Trust
No. 9-1537 Hillside Ave. 595-5171

OPEN WEEDAYS 6-8
SAT. 2-4 P.M.
BRENTWOOD — Three new homes on quiet cul-de-sac, underground services and street lamps. Off Wallace, off Hagan, or off West Saanich Rd., off Clark.
—1010 DAMELART WAY — Five year warranty! Loaded with extras like shake roof, thermopane windows, dishwasher, quality carpets, swag lamps, spindles, wrought iron, 2 F.P.s, ensuite shower, R.I. vacuum system, laundry off kitchen, and extensive rock work. Must be seen to be appreciated! M.L. 20029. Reasonable at $71,500.
—1030 DAMELART WAY — Price slashed by $2,000! If your family needs a large kitchen with plenty of room at the table, this 3 bdrm. home is for you. Large backyard makes good play and-or garden area. Priced to sell at $65,900.
—1024 DAMELART WAY — Brick arches and W-C F.P. give a spacious Spanish flavour to the L.R. Separate D.R., custom-built kitchen cabinets. Double C.P. with wide concrete driveway. The builder has even planted shrubs and seeded the front yard! Well priced at $67,000. Call anytime: WAYNE WIWCHARUCK, 652-3642 or 595-5171.

OPEN ALL WEEK
884 DARWIN 1:30-4:30
Immaculate condition and quality construction. Three bedrooms, dining room and partially finished basment. $61,900. Follow arrows off Saanich Rd. M.L. 19852. Call: TERRY SMOLLETT 388-6275 Pager 729 or LES BOHER 598-1665.

WATERVIEW
Almost waterfront, 1-3 acre lot. Duplex with in-law suite. All suites fully self contained with fridges and stoves, sundecks, fireplaces. Some thermopane and lots of storage. $115,000. Call: TERRY SMOLLETT 656-5882 or LES BOHER 598-1665. Or 388-6275 Pgr 729. 595-5171 anytime.

THE ZIEGLERS
595-5171 384-8075 pgr. 310 592-1768
OFFER
10 MI. POINT — .5 ACRE
An exceptional 3-level split, 8 yrs. old. Spacious living and dining rms. Superb kitchen, den, family rm, rec rm, 4 bedrooms, 3 full baths, 3 fireplaces. Completely walled privacy. $175,000. Call THE ZIEGLERS.

WATERFRONT ELEGANCE
Exceptional 4-bedroom, 3 full baths, prestige home on over 1 acre in Gordon Head. $185,000. ML18919. Call THE ZIEGLERS.

CHARACTER
Beamed ceilings leaded glass, all the character of yesteryear. 3 bedrooms, separate 17x12 dining room. Close to Oak Bay Village. $61,000. M.L.17847. Call THE ZIEGLERS.

CADBORO BAY
Youthfull interior amenities with the solidity of past years construction. Beautifully co-ordinated 3600 sq. ft. interior, exceptional seaviews. 4 bedrooms, 3½ baths, on ½ acre. $130,000. Call THE ZIEGLERS.

OFF OAK BAY AVE.
Beautifully maintained 4-bedroom home in a great area. Newly decorated inside and out. Fine family accommodtion at $55,500. Call THE ZIEGLERS.

UPLANDS
Quiet street near Uplands Park. 2450 sq. ft. on the main. 5 bedrooms, 2½ baths. Family size kitchen 10x16, and 12x14 dining room. Lot 90x120 with private garden ample parking and garage. $99,000. M.L. 18409. Call THE ZIEGLERS.

ROCKLAND AREA
A secluded cottage. If the roof were thatch instead of shake it could be right out of old England. Almost totally hidden on 1-3 acre of gardens and fruit trees, it provides the ultimate in 2-bedroom retirement luxury including formal 16x21 living room, sep. dining room, den, 1½ baths, 2 fireplaces. Built in 1911 as a coach house, subsequently converted to a cottage and recently fully renovated. Unlike anything you have viewed. $122,000. Call THE ZIEGLERS.

2967 ROCKHILL PLACE
Excellent 3-bedroom, 1260 sq. ft. 6 month-old beauty. $63,500. Drive by and call THE ZIEGLERS.

DUPLEX
Up-Down, each 1140 sq. ft., 2-bdrm newly renovated. Good rents against asking price of $65,000. Call THE ZIEGLERS.

TAYLOR STREET
An 18 yr. old in mint condition. Almost total development up and down. 1751 sq. ft. provides 4 bedrooms, family and rec rooms, beautifully landscaped. $69,900. Call THE ZIEGLERS.
THE ZIEGLERS
595-5171 592-1768

OAK BAY NEW LISTING
QUIET CUL-DE-SAC
$89,900
Spacious family residence — 3 bedrooms and den with large living room, dining room and kitchen. Panelled rec room with stone fireplace. 75x142 lot, easy-care back garden and sun patio. Double carport — hardwood floors. Realistically priced for quick sale. telephone 598-6333 or 595-5171. JIM BOTTOMLEY

P.R. B
P. R. BROWN AND SONS LTD.
"The People to See"

FAMILY
A 2325 sq. ft., quality, family residence in University area. Fruit treed lot is irregular shape and approx. ½ acre. The view has to be seen to be appreciated. 4 bedrooms, Lr., Dr., Studio, Garage, 2 baths. Bungalow, built in 1953. Finished basement. MLS 18834. Asking $118,000. All offers considered. Attractive financing. View by appointment only.
Messrs.
K. O. MOORE
D. WAGNER
385-3435 anytime

CORDOVA BAY
3 bedroom house with easy care, 8,000 sq. ft. lot on secluded cul-de-sac. Home is 4 yrs. old with cathedral entrance and 1,000 sq. ft. of finished living area. Lots of space in full basement for development.
D. SCOTT R. ANDERSON
595-0636 477-5057
385-3435 anytime

3 BEDROOMS
$49,900
Attractive single storey stucco home in the Gladstone area. Large living Rm. with fireplace and hardwood floors. Spacious family size kitchen. Full high basement. Large lot and a separate carport.
J. EVANS R. ANDERSON
477-4452 477-5057
385-3435 anytime

OAK BAY LANSDOWNE SLOPE
Meticulously maintained split level home with view of the Olympic mountains. Stucco and siding exterior, 3 bedrooms, 3 bathrooms, kitchen with dining area — large family room, sundeck, and double attached garage. Asking price $105,000.
JOHN EVANS
477-4452 385-3435

TORONTO MARKET TRADING

In addition to Canadian Press stock reports, bond and mutual fund prices, market quotations also are supplied by the following firms or agencies: Investment Dealers' Association of Canada, Richardson Securities, Royal Bank of Canada, Pemberton Securities, A. E. Ames & Co., Annett Mackay Ltd., Bongard Leslie & Co. Ltd., and Vancouver Stock Exchange.

TORONTO CLOSING STOCKS
Distributed by CP
Toronto Stock Exchange—Oct. 6

Complete tabulation of Wednesday transactions. Quotations in cents unless marked $. z—Odd lot, xd—Ex-dividend, xr—Ex-rights, xw — Ex-warrants. Net change is from previous board-lot closing sale.

Stock	Sales	High	Low	Close	Net Ch'ge
A.G.F.M	1000	170	170	170	−2
Abby Glen	1165	$6½	6⅜	6½	+⅛
Abitibi	6570	$12	11¾	11¾	−¼
Abitbi 10	215	$51¼	51⅛	51¼	+¼
Advocate	1200	300	290	295	−15
Afton Min	200	$6¼	6¼	6¼	−⅛
Agnico E	5100	355	340	350	+15
Agra Ind A	1600	$7⅜	7	7	−⅜
Ahed M	500	195	190	190	−5
Albany	1125	28½	28½	28½	
Alt East G	41400	$15⅜	15	15¼	+¼
Alt Energy	18790	$12¼	12	12	
Alta Gas A	3194	$13½	13⅜	13⅜	−⅛
Alta G D p	z2	$152	152	152	
Alta G F	1125	$26	25¾	26	
Alcan	20190	$24⅜	23½	23⅝	−⅞
Algo Cent	1360	$12	12	12	
Algoma St	275	$24	24	24	+⅛
AStel p	700	$26⅜	26¼	26⅜	+⅛
All-Can B	2700	240	230	240	+15
Alminex	1220	$6¾	6⅝	6⅝	−⅛
Almin 4½ p	150	$34	34	34	
Alum 3rd p	900	$28	27¾	27¾	
Am Bonza	11150	$5⅜	5⅜	5½	+⅛
Am Larder	3000	21	20	20	−1
Am Eagle	3750	43	43	43	+2
Am Leduc	4500	7	7	7	
Ang CT 290	100	$29½	29½	29½	+¼
Aquitaine	462	$16⅛	16	16	−¼
Args 250 p	z20	$28½	28½	28½	
Argus B pr	z40	$28¼	28¼	28¼	
Asamera	7300	$8¾	8½	8½	−¼
Asbestos	1200	$30½	30¼	30½	−¼
Ashland C	400	$9¼	9¼	9¼	−⅛
Atco A	3800	$12⅛	12	12	−¼
BC Sugar A	100	$22	22	22	
BC Sugar P	105	$11¼	11¼	11¼	
BP Can	1251	$8¾	8½	8¾	+¼
Bad Boy	200	240	240	240	−5
Banister C	1475	$8¼	8	8	−¼
Bank BC	230	$21½	21½	21½	−⅛
Bk BC r	750	165	165	165	−7
Bank Mtl	24391	$15⅝	15½	15½	−¼
Bank N S	9165	$43½	43¼	43¼	−⅜
Bankeno	3200	140	136	136	−4
B Cdn Nat	219	$14¼	14¼	14¼	−⅛
Becker B p	500	$5½	5½	5½	
Bell Canad	9420	$50⅛	49¾	49⅞	−⅛
Bell A pr	z23	$49⅜	49½	49½	
Bell B pr	110	$50¼	50¼	50¼	
Bell D pr	200	$51⅞	51⅞	51⅞	
Bell 2.28	2500	$27¼	27	27	−⅛
Bell Can W	22200	$5¼	490	495	−42
Beth Cop A	723	$12	12	12	
Biltmore I	100	160	160	160	−10
Black P A	200	395	395	395	−5
Block Bros	1500	415	405	410	
Bomac A	100	315	315	315	−10
Border C	900	235	220	225	+13
Bow Valy	5510	$20⅛	19½	19¾	−⅜
Bow-m pr	210	$39	39	39	
Bralor Res	675	260	255	255	−5
Bramalea	100	$5¼	5¼	5¼	
Brameda	1600	106	106	106	−4
Brascan A	6834	$10⅜	10½	10½	−¼
Brscn 8½ p	1000	$24	24	24	
Brenda M	1475	$7½	7⅜	7½	+⅛
Bridger	2600	$5⅜	5⅜	5⅜	−⅛
Bright A	100	$7⅞	7⅞	7⅞	+⅛
Brinco	200	390	390	390	
BCFP	3200	$22½	22½	22½	−¼
BC Phone	1410	$12½	12½	12½	
BCPh 4⅜ p	z90	$45	45	45	
BCPh 4¾ p	z10	$49½	49½	49½	
BCPh 1956	z10	$48½	48½	48½	
BCPh 4.84	100	$12¾	12¾	12¾	−⅛
BCP 7.04 p	z130	$18⅞	18⅞	18⅞	
BCP 10.16 p	380	$27	26¾	26¾	
Bruck A	100	$5	5	5	
Brunswk	2000	$5⅜	5⅜	5⅜	
Budd Auto	1025	$5⅝	5½	5⅝	+⅛
Budd A w	175	170	170	170	
Bulora Cor	2300	14	14	14	−1
C					
CC Yachts	100	365	365	365	+5
CAE A	z12	$10	9⅞	9⅞	
Cad Frv	1600	$9⅝	9⅝	9⅝	−⅛
Cal Pow A	4913	$31½	31	31⅛	−⅜
Cal P 4½ p	1910	$49	49	49	+1
Cal P 5 p	z10	$52¼	52¼	52¼	
Cal P 5.40 p	z6	$90	90	90	
Cal P 7½ p	800	$82½	82	82½	+1
Cal P 10 p	109	$104½	104½	104½	−¼
Cam Mine	7000	32½	32	32	
Camflo	7060	$8¼	7⅜	7⅞	+¼
C Chib A	300	345	340	340	
Camp RL	800	$20	19¾	20	
Campau A	700	410	405	405	−5
Can Cem A	1424	$8¾	8¾	8¾	+⅛
CCe C p	100	$14¾	14¾	14¾	
CDC pr B	z235	$98½	98	98	
Can Malt A	140	$18½	18½	18½	−⅛
C Nor West	2400	$8⅛	8	8	−⅛
Can Perm	2812	$15½	15⅜	15⅜	
CS Pete	5875	263	253	255	−1
Can Trust A	2925	$20	20	20	
C Cablesy	100	$17	17	17	
C Cable w	z20	170	170	170	
Cdn Cel	1650	$6½	6½	6½	−⅛
C Ex Gas	12200	435	420	420	−5
CGE	100	$23¼	23¼	23¼	−⅛
C Homestd	5800	$5¼	5	5	−⅛
C Hydro	1900	$7⅛	7	7	−⅛
CI Bk Com	7303	$26⅜	26¼	26⅜	−⅛
CIL	1550	$21¼	21¼	21¼	
CI Powr A	1000	$15⅛	15	15	+⅛
C Manoir A	100	460	455	455	−5
C Marconi	300	425	425	425	
C Merrill	1300	$9¼	9⅛	9⅛	−⅜
C Ocdental	321	$14½	14½	14½	−½
CP Inve	3450	$20¼	19¾	19¾	−⅛
CP Inve pr	635	$40	40	40	−1
CP Ltd	19687	$17⅛	17	17⅛	
CPL A p	1000	$9	9	9	
C Reserve	500	350	350	350	+10
Cdn Sup O	825	$40	39½	39¾	−1⅜
Cdn Tire	415	$36½	36	36½	+½
Cdn Tire A	1209	$39¼	38⅛	38½	+¾
C Uilties	450	$12¼	12	12⅛	−⅛
CU 10¼	620	$27½	27⅛	27⅜	+¼
C Util w	8590	415	400	400	−10
C Vickers	z35	$20½	20½	20½	
CWN G 4 pr	z5	$8½	8½	8½	
Canron	1115	$23⅛	23	23⅛	−⅛
Carl OK	3315	284	280	280	−3
Carma A	1200	$9	8¾	8¾	−¼
Cassiar	1350	$5¼	5¼	5¼	
Celanese	500	380	375	380	
Celan 175 p	200	$16¼	16¼	16¼	+¼
Centurion	200	$5½	5½	5½	
Charter Ol	400	325	325	325	+25
Chieftan D	2100	$9¾	9½	9½	−⅛
Chimo	2500	93	93	93	+2
Chrysler	6439	$19¼	18⅞	19	−⅛
C S 10¾	200	$10½	10½	10½	
Claiborne	1700	200	190	190	−10
Coch Will	500	25½	25½	25½	+1
Coldstm	z87	33	33	33	
Coles Book	7450	$8⅞	8⅞	8⅞	
Cominco	5368	$36¾	36	36	
Cominco A	800	$28	28	28	
Com Cap	1800	350	340	340	
C Holiday I	325	350	350	350	−5
Coniagas	1000	64	62	64	+2
Con Bath A	935	$33	32½	32½	−½
C Bath 68 w	200	$14	13⅞	13⅞	−1⅛
Con Bldg	z25	235	235	235	
Con Fardy	10322	340	325	325	−25
C Durham	5200	64	64	64	+3
C Marben	4200	102	99	99	−6
C Morisn	2600	165	162	162	−8
Cons Prof	1000	19	19	19	
C Rexspar	3500	104	100	104	−1
Con Textle	100	200	200	200	
Con Distrb	2700	400	395	400	
Cons Gas	8408	$13	12⅞	13	
Con Gas D	450	$20½	20½	20½	−½
Con Glass	300	$14½	14½	14½	+⅛
Control F	400	285	285	285	
Conwest	2000	315	315	315	
Cop Fields	1000	117	117	117	+2
Corby vt	225	$18½	18½	18½	+⅛
Cornat Ind	z114	460	460	460	
Coseka R	8700	335	320	320	+5
Costain R	300	$8⅜	8⅜	8⅜	
Craigmt	5700	$6⅛	6⅛	6⅛	−⅛
Crain R L	1200	$9¾	9¾	9¾	+¼
Crestbrk	400	415	410	415	
Crwn Life	1100	$47	47	47	
Crwn Trst	600	$21	21	21	
C Zeirba A	150	$17½	17½	17½	+½
Crow Nest	100	$36	36	36	+1
Cuyier M	1700	80	80	80	
Cyprus	450	$10	9⅞	9⅞	−⅛
D to G					
Dale-R pr	100	$6¼	6¼	6¼	
Dalmy A	2000	$10	10	10	
Daon Dev	2500	$7¼	7¼	7¼	
Daon A	400	$6½	6½	6½	
Dattine	7000	430	430	430	−10
Decca R	620	$7¼	7¼	7¼	+⅛
D Eldona	6250	50	50	50	
Denison	571	$63	62½	62½	−¼
Dicknsn	2000	310	300	310	+10
Doman I	400	460	455	455	−5
Dome	876	$37	36⅜	37	+½
Dome Pete	6275	$35⅛	34½	34½	−¼
D Bridge	4350	$38¼	38	38	−¼
Dofasco A	950	$27⅜	27½	27½	
Dom Store	350	$14¾	14¾	14¾	
D Textle A	4750	$8¼	8	8	−¼
Domtar	12134	$21	20⅛	20⅛	−⅞
Domtar pr	220	$10⅞	10⅞	10⅞	
Dunde Pal	3000	25	25	25	
Du Pont	600	$14⅛	14⅛	14⅛	−⅜
Dylex L A	107	$6½	6½	6½	+⅛
East Mal	430	135	135	135	
East Sul A	150	135	135	135	−9
Electro A	1500	380	380	380	
Electro p	z80	$42¼	42¼	42¼	
Elks Stors	100	$9½	9½	9½	
Emco	500	$6¾	6⅝	6⅝	
Exquisite	z26	245	245	245	
Exquite pr	350	$5⅛	5⅛	5⅛	
Falcon C	675	$6⅞	6⅞	6⅞	−⅛
Falcon	1790	$38	36¼	36¼	−1¾
Frm Mer p	100	$10⅜	10⅜	10⅜	
Fed Ind A	10000	$5	490	5	
Fidelity Tr	400	310	305	310	+5
Fields S	325	$8	8	8	
Finning T	6200	$13½	13½	13½	
F City Fin	200	$11	11	11	
Foodcrp Lt	2350	340	330	330	−5
F Seasons	355	305	305	305	
F Sea A pr	200	$5⅝	5⅝	5⅝	−⅛
Francana	300	$6⅝	6¼	6¼	
GSW Cl A	500	$7¼	7¼	7¼	+⅛
GSW Cl B	300	$7	7	7	
Gaz 5.40 p	100	$54	54	54	+3
GMC	521	$70	70	70	+½
Genstar L	1584	$21¾	21¾	21¾	+¼
Gnstar L w	202	$7¼	7¼	7¼	+¼
Gnt Masct	5200	111	107	107	−2
Giant Yk	400	465	465	465	
Gibraltar	2000	$6½	6⅜	6⅜	
Goldray	500	50	50	50	−2
Goodyear	100	$12½	12½	12½	
Goodyear p	z42	$30⅛	30	30	
Granduc	1200	105	105	105	+3
Gt Oil Sds	1925	$5	5	5	−⅛
GL Paper	850	$29½	29½	29½	−⅛
GL Pap w	100	$5⅜	5⅜	5⅜	+⅛
GN Fin	1000	130	130	130	+5
Gt West S	4175	330	325	330	
G West wt	1300	100	95	95	−13
Greyhnd C	z17	40	40	40	
Greyhnd	z10	$17⅞	17⅞	17⅞	
Guar Trst	840	$5¼	5¼	5¼	
Guard Cap	120	350	350	350	
Gulf Can	1845	$24⅝	24¼	24¼	−⅜
Gulfstrem	33600	108	101	102	−5
H to L					
H Group A	z25	385	385	385	
Ham Tr	440	$15	15	15	−⅛
Hardee	510	95	95	95	
Harlequin	3800	$9½	9½	9½	+⅛
Harris J S	100	390	390	390	
H Wood	z150	88	88	88	
Hawker S	1100	$5⅜	5¼	5¼	−⅛
Hayes D A	851	$6½	6⅛	6½	+⅛
Hedway A	500	330	330	330	−5
Holinger A	274	$31½	31	31½	+½
Homco A	200	125	125	125	
Home A	928	$24¾	24½	24½	−¼
Home B	z32	$20⅜	19¾	19¾	
Horne Pit	245	375	375	375	
Hud Bay A	3370	$18	17½	17½	−¾
H Bay Co	2716	$16¾	16½	16¾	+⅛
HB Oil Gas	176	$32½	32½	32½	
Husky Oil	5440	$16½	16⅜	16½	−¼
Husky E w	300	425	425	425	−10
IAC	1130	$17⅜	17¼	17¼	−⅛
IAC 5¼ p	325	$16¼	16	16¼	+1¼
ITL Ind	z26	85	85	85	
IU Intl	15420	$11¾	11⅜	11⅜	−⅛
IWC Com	1900	200	198	198	+3
Imasco A	300	$24¼	24¼	24¼	+¼
Imasco A p	200	310	310	310	+5
Imp Life	z25	$70	70	70	
Imp Oil A	19261	$20½	20⅜	20¼	−⅜
INCO A	12005	$31⅜	31	31¼	−⅜
Indal	1050	$14¼	14¼	14¼	−⅜
Indusmin	120	$10¾	10¾	10¾	+⅛
Inland Gas	940	$9⅞	9¾	9⅞	+⅜
Inland G p	100	$10⅜	10⅜	10⅜	+⅜
Inlnd G 10p	4200	$26⅝	26½	26⅝	−⅜
Inter-City	2800	$5⅛	5	5	−¼
Inter C B p	100	$16	16	16	
Inter C B w	1000	280	280	280	−5
Int Div	1000	136	136	136	+1
Intrmetco	300	$6½	6½	6½	+⅛
IBM	294	$272	270	270	−⅛
Int Mogul	6600	310	290	290	+10
I Mogul A	500	$10⅜	10⅜	10⅜	+⅜
Interpool	1500	$14¼	13⅞	13⅞	−½
Int Pipe A	1100	$15¼	15⅛	15⅛	
Int Pipe w	1850	4	4	4	
Ipsco	100	$12⅛	12⅛	12⅛	−⅜
Inv Group	500	$6¾	6¾	6¾	+⅛
Inv Grp A	2025	$6¾	6⅝	6⅝	−⅛
Inv Grp 5 p	200	$14⅜	14⅜	14⅜	−⅛
Irwin T A	1000	220	220	220	
Jannock	1500	$7	7	7	
Jannock A	240	$11¾	11¾	11¾	
Jannock B	z50	$12	12	12	
Jannock D	310	$7	7	7	−⅛
Jelex	1500	6½	6½	6½	+½
Jorex Ltd	500	18	18	18	
Kaiser Re	3925	$13⅛	12⅞	13	+⅜
Kaiser wt	z75	$9¾	9⅝	9⅝	
Kam Kotia	5500	51	51	51	−1
Kaps Tran	z100	71	71	71	
Keeprite B	550	$9⅝	9⅝	9⅝	
Kelly D A	500	475	475	475	
Kenting	900	$14	14	14	−⅜
Kerr A A	1009	$12	12	12	−⅛
Koffler A	2000	490	485	485	
La Luz	100	$5¾	5¾	5¾	
La Vrndr	200	470	470	470	+20
Labatt A	4240	$17⅜	17¼	17¼	−¼
Lab Min	150	$32	32	32	
Lacana	2400	310	300	300	−5
Laidlaw A	200	$6⅜	6½	6⅜	+¼
LOnt Cem	850	355	355	355	
L Shore	z33	175	175	175	
Lambd M	500	125	125	125	−15
Lamb M A	575	150	125	150	
Laurasia	575	32	32	32	−3
Lau Fin	340	$6	6	6	
Lau Fn 6¼	z6	$13¾	13¾	13¾	
Leigh Inst	600	190	185	185	−5
LL Lac	2555	145	145	145	
Livingsto	100	$13	13	13	+⅛
Living w	897	$9	9	9	+¼
Lob Co A	300	420	415	420	
Lob Co B	1100	415	410	410	
Lob Co pr	150	$23	23	23	
Lob Ltd Ap	400	$14	14	14	
Lob Ltd Bp	z70	$14½	14½	14½	
Lochiel	400	115	111	115	+5
Loeb M	z30	275	275	275	
Lost River	1900	245	240	245	+5
M to O					
MEPC	150	$5½	5½	5½	
MEPC p	100	$15	15	15	
MEPC w	11100	4	2	4	
MICC	200	$9⅛	9⅛	9⅛	−½
MPG Inv p	z18	$11½	11½	11½	
MH Cable	z7	$10⅞	10⅞	10⅞	
Mclan H A	200	$7½	7½	7½	+¼
MB Ltd	3805	$22⅛	21⅞	22	−⅛
Madeline	258	255	255	255	−5
Magna Int	250	$17½	17½	17½	
Magnason	100	215	215	215	−15
Magnetcs	3000	68	68	68	−2
Magnum	500	$22	22	22	−¼
Malstc Wil	600	200	200	200	
Malartic	5400	60	60	60	
Man Bar	500	71	71	71	−2
Maritime	695	$18⅜	18½	18½	−⅛
Mar T 860	500	$9⅜	9⅜	9⅜	
Mar T 940	400	$10½	10½	10½	+½
Markel F	600	450	450	450	+45
Martin	3500	9½	9½	9½	+½
Mass Fer	17227	$22⅛	21½	21⅜	−¼
Mas F B	325	$25¾	25½	25½	−¼
Matgmi A	100	$17¼	17¼	17¼	
Mc Adam	8000	41	40	41	+1
Mc Intyre	1812	$32½	32	32	
Melchers	1200	269	265	269	−11
Melcor	530	400	400	400	−5
Mentor	1200	121	120	120	−5
Mercantil	684	$16⅝	16	16	−⅜
Merland E	4700	268	265	265	−4
Meta Uran	1000	6	6	6	
Met Trst r	367	125	125	125	−5
Mindamr	3000	14	14	14	
Minrl Res	6780	177	172	177	+5
Moffat A	250	$7⅜	7⅜	7⅜	
Molson A	2270	$16⅞	16⅞	16⅞	
Molson B	111	$15½	15½	15½	
Monarc W	2700	60	60	60	+10
Mtl Trust	100	$11	11	11	+⅜
Moore	17896	$33	32¼	32⅜	−¼
Mt Wright	1000	20	20	20	+1
Multi Acc	570	425	425	425	
Murphy	5100	$5⅜	5¼	5⅜	+⅛
Mymar M	z111	34	34	34	
NBU Mine	1000	220	220	220	+4
NaChrs I	3900	$5⅛	5	5	−⅛
Nat Drug	z16	495	495	495	
Nat Drug p	302	$6½	6½	6½	+⅛
Nat Pete	1500	27	27	27	
Neonex	100	157	157	157	
NB Tel	1776	$17	17	17	+⅛
NB Tel 1.85	200	$19¼	19¼	19¼	−⅜
N Dimens	4056	43	43	43	
N Provid D	2500	16	13	16	−1
N Que Ragl	525	206	205	205	
Newconx	100	380	380	380	+5
Nfld P A	200	$11½	11½	11½	−⅛
Nfld LK Pr	z525	11	11	11	
Nfld Tel	200	$6⅞	6⅞	6⅞	−⅛
Nobie M	000	42	40	42	+3
Noma A	z14	415	415	415	
Noranda A	7817	$35⅝	35½	35⅝	−⅛
Norcen	2355	$12	11⅞	11⅞	−⅜
Norcen B	1100	$22	21¾	21¾	[illegible]
Norcn 150	600	$20¾	20⅜	20⅜	−⅛
Norcen a	5000	120	115	120	+15
Noreair L	300	185	185	185	
Norex	3500	8	8	8	
N Canada	1500	33	33	33	+4
Nor jct 260p	100	$27½	27½	27½	+¼
Nor Ct 270p	280	$27½	27½	27½	+¼
Nor Tel	8060	$33¼	32½	32¾	+⅜
NTecm B	a16750	$13¼	13	13	
Norhgat	1300	360	360	360	−10
Nowsco W	601	$18½	18⅛	18½	+⅛
Nu-Wst A	1675	$9	9	9	
Numac	300	$9½	9½	9½	
OPI jltd	2400	390	385	390	+5
OSF Ind	800	320	315	320	
Obrien	11500	104	98	98	−3
Ontario Tr	6186	$11	10⅞	10⅞	+⅜
Orchan A	1000	285	270	270	−15
Oshawa A	15382	365	350	355	−10
Oshawa w	z600	4	3	4	
Oxford A	200	$11	11	11	
P to S					
Pac Coper	2000	118	118	118	
Pac Pete	2290	$25¼	25	25¼	+⅛
Pamour A	3250	275	260	275	+25
Pamour B	z20	250	250	250	
Pan Centr	500	95	95	95	+10
Pancana I	2900	78	76	76	−2
PanCa P	9100	$21¼	20¾	20¾	−¼
Pango Gld	1500	20	20	20	+2
Paulin A	800	350	350	350	+10
Pe Ben O	1500	285	281	281	−4
P Deit S	2200	355	350	350	
Petrofina	z18	$16⅜	16⅜	16⅜	
Petrol	2750	182	177	180	+1
Peyto Oils	5990	470	455	460	+5
Photo Eng	200	$22½	22½	22½	+½
Pick Crow	z25	10	10	10	
Pine Point	380	$28¼	28	28	−⅛
Pitts C	100	485	485	485	+5
Plysr 840	100	$24½	24½	24½	
Pominex	1000	55	55	55	−2
Pop Shops	4855	$5½	5⅛	5⅛	−⅜
Pow Corl A	200	$8½	8⅜	8⅜	−⅛
Prado Exp	1500	150	150	150	
Preston	2100	$15	14¾	15	
Price Co	4739	$14	13¾	13¾	−¼
Provigo	1200	$8½	8	8	−⅜
Prov lb can	300	$12⅜	12⅜	12⅜	
Qasar Pet	5490	$7¼	6¾	6¾	−⅜
Que Sturg	9700	52	49	50	+2
Ram	4300	490	480	485	−5
Ranger	2500	$13⅜	13⅜	13½	−⅛
Rank Org	500	215	215	215	+3
Readers D	150	$10½	10½	10½	+⅛
Redstone	7500	47	45	47	
Reed Pap A	1600	$10¾	10½	10⅝	+⅛
Reed Oslr A	1800	$5½	5½	5½	
Reeves	3000	12	12	12	−1
Reichhold	400	$23¼	23	23¼	
Reitman A	200	$10¼	10¼	10¼	−⅛
Repub Res	1100	155	150	150	−2
Res Servic	3800	120	120	120	−5
Revelstk	1100	$6⅜	6½	6⅜	
Revnu Prp	3655	68	67	67	−1
Rio Algom	980	$32½	32¼	32¼	−¼
Rio 580 pr	z50	$62½	62½	62½	
Riv Yarn	100	150	150	150	−25
R Little	200	160	160	160	+5
Roman	5200	$18¾	18¼	18⅜	−⅜
Rothman	100	$13⅜	13⅜	13⅜	−⅜
Royal Bnk	6417	$29½	28¾	28¾	−⅛
Royal Tr A	3825	$18¼	18⅛	18¼	−¼
Russel H	400	$10¾	10¾	10¾	
Sf Fabien	5000	3½	3½	3½	+½
Scot Paper	z50	$23	23	23	
Scot York	100	172	172	172	+2
Scurry Rn	300	$16½	16	16½	−½
Seagram	2890	$25	24¾	24¾	−¼
Seaway pr	100	$5½	5½	5½	+⅛
Selkirk A	800	$11⅞	11⅞	11⅞	
Shaw Pipe	200	450	450	450	−5
Shell Can	2867	$15	14¾	14⅞	+⅛
Sherritt A	7775	$6¾	6⅝	6¾	
Siebens	1050	$12¾	12½	12½	−⅜
Sigma	500	$16	15	16	+1
Silverwd A	960	$8⅞	8⅞	8⅞	+⅛
Simpsons	3698	$6	5⅞	5⅞	
Simpson S	1203	$9	8⅞	8⅞	−⅛
Sklar M	1300	130	130	130	−5
Skye Res	2900	475	455	455	−15
Slater Stl	220	$8	7⅞	8	+⅛
Slater 6 pr	100	$13	13	13	
Sony Corp	100	$8⅞	8⅞	8⅞	−⅜
Southm A	302	$21¾	21¾	21¾	−⅜
Spar Aero	200	230	230	230	
Spooner	1500	27	26	27	+2
St Brodcst	160	$8	8	8	−⅜
Stelco A	3741	$27⅝	27½	27½	
Steep R	476	181	181	181	
Steetley I	400	$10¼	10	10¼	−¼
Sterystm	100	380	380	380	
Sud Cont	7000	22½	20½	22½	+½
Sulivan A	9100	140	135	140	
Sundale O	z35	$15	15	15	
Superior A	100	175	175	175	+12
Superior E	800	60	60	60	
Surpass C	220	205	205	205	−5
Systems D	635	210	205	210	
T to Z					
Talcorp	400	$11½	11⅜	11½	+⅛
Tara	150	$15½	15½	15½	
Teck Cor A	3385	405	400	400	
Teck Cor B	10199	300	300	300	
Tex Can	335	$24⅜	24⅜	24⅜	+⅜
Texaco pr	100	$43	43	43	+½
Txsglf	1750	$33⅞	33½	33½	−¼
Texore	4000	6	6	6	−1
Thom L	5500	49	45	49	+5
Thom Ind	2510	$7	7	7	−⅛
Thom N A	300	$12½	12¼	12¼	−⅛
Thom N pr	200	$38	37¾	38	+1½
Toromont	8000	245	245	245	−1
Tor Dm Bk	7976	$19¾	19½	19½	−¼
Tor Star B	z25	$16⅛	16⅛	16⅛	
Total Pet	4005	$5⅞	5¾	5¾	−⅛
Total P A p	700	$12	11¾	11¾	−⅜
Totl Pet w	1000	195	195	195	+5
Traders A	1916	$13¼	13⅛	13⅛	−⅛
Traders 5 p	100	$19⅜	19⅜	19⅜	−⅛
Trade 7½ p	146	$37	37	37	+½
Tr C Glass	450	$6½	6¼	6¼	−¼
Tr Can Res	3000	61	61	61	+1
Trns Mt A	2040	$9⅜	9¼	9⅜	+⅛
TrCan PL	28796	$12½	12⅜	12⅜	−⅛
TrCan B pr	z20	$31⅜	31½	31⅜	+⅜
TrCan C pr	100	$41½	41½	41½	−⅛
TrCan D p	200	$52⅜	52⅜	52⅜	−⅜
Travlway	z45	$8½	8⅜	8⅜	
Trimac A	4525	$5¼	5⅛	5⅛	−⅛
Trin Chib	z500	9½	9½	9½	
Trizec Crp	z10	$11⅞	11⅞	11⅞	
Trizec w	500	20	20	20	
Unicorp F	1500	120	118	120	−2
Un Carbid	910	$22¼	22¼	22¼	
UGas A	425	$8¾	8½	8½	−⅛
UGas 6 pr	100	$31	31	31	+¾
UGas 8¾	250	$20½	20½	20½	
Union Oil	600	$7½	7¼	7¼	−¼
U Asbesto	300	380	380	380	+10
U Canso	3700	$6½	6⅜	6⅜	−⅛
U Keno	1050	$7¼	7	7¼	+⅛
U Siscoe	6700	$5⅜	5½	5⅜	+⅛
Un Tire A	100	130	130	130	+5
UW OG	1500	40	38	38	−3
Univr Gas	26850	$8⅞	8⅜	8⅜	+⅛
U Sections	300	335	330	330	+5
Upp Can	1800	99	96	99	−1
VS Serv A	z50	470	470	470	
Versatile	5250	$13	12¾	13	
Versatil A	3300	$13¼	12¾	13⅛	+⅜
Vestgron	100	$14⅛	14⅛	14⅛	−⅜
Vic G Tr	800	$24½	24¼	24¼	+¼
Villcentre	900	325	325	325	
Voyager P	2800	$13¾	13	13½	
Wajax A	7905	$12½	12⅜	12⅜	−⅛
Walk GW A	2860	$30⅛	30	30	+⅛
Wal Redkp	700	230	225	225	−10
Warn Can	400	$6½	6½	6½	
Wrintn	300	300	290	290	−10
Weldwod	800	$10¾	10⅝	10¾	−¼
Wstburne	250	$9¼	9¼	9¼	
Wburn wt	200	425	425	425	
Wcoast Pt	1700	$6⅜	6½	6½	−⅛
W Pet A p	2068	$13⅜	13	13⅛	−⅛
Wcoast T	1740	$25¾	25¾	25¾	
Wcoast w	3700	360	350	350	−10
W Bcas A	6405	$10½	10½	10½	
W Decalta	5500	$7¾	7¾	7¾	
West Mine	1650	440	430	435	−10
Westnhse	z75	$20⅜	20⅜	20⅜	
Weston	3825	$14⅜	14	14	−¼
Wstn 6pr	z15	$61	61	61	
Whithorse	6900	180	180	180	+5
Willroy	1000	95	95	95	−1
Woodreef	63500	97	92	93	−3
Woodwd A	z60	$18¼	18⅛	18⅛	
YER Prop	100	$6¾	6¾	6¾	
Yk Bear	1500	275	275	275	−4
Yukon C	1400	166	166	166	−4
Zellers	1500	355	345	345	
Trust Units					
BBC R un	200	$14	14	14	−¼
BBC R wt	2300	215	210	215	+1
BM-Rt un	441	$13⅞	13⅞	13⅞	+⅛
BM-RT wt	880	200	197	197	−3
C Perm un	400	$8⅛	8	8	
Heitman u	500	$6½	6¼	6¼	−¼
Heitman w	1450	21	21	21	−5
TD Realty	7120	$24	24	24	
TD Relt w	2520	96	94	94	−6

Toronto Market Trading Dips

TORONTO (CP) — The Toronto stock market dropped moderately in very light mid-afternoon trading Wednesday.

Volume of trading by 2 p.m. totalled 798,000 shares compared with 1.13 million at the same time Tuesday.

Declines led advances 165 to 128 with 224 issues unchanged.

A trading halt was issued on shares of North Canadian Oils Ltd. about 1:30 p.m. pending an announcement. In earlier trading, North Canadian rose ⅝ to $8.00 a share.

Among industrials, Alcan dropped ⅞ to $23⅝, Domtar to $20⅛, Interpool Ltd. ½ to $13⅞, Bow Valley Industries ½ to $19⅞ and Gulf Oil Canada ½ to $24⅝.

North Telecom rose ⅞ to $33¼, Markel Financial 45 cents to $4.50, Dome Petroleum ¼ to $35, Bank of Montreal ⅛ to $15⅝ and IU International ⅛ to $11⅝.

Hudson Bay Mining A fell ⅜ to $17⅞, Consolidated Canadian Faraday 20 cents to $3.30 and Sherritt Gordon A ⅛ to $6⅝. Camflo Mines was up ⅜ to $8 and Pamour Porcupine A 20 cents to $2.70.

Among oils, Canadian Merrill slipped ⅜ to $9⅛, Canadian Homestead Oils ⅜ to $5 and PanCanadian Pete to $20¾. Coseka Resources gained 20 cents to $3.35 and Universal Gas ⅛ to $8¾.

New York Stock Exchange-listed issues.

The Dow was down about five points in early trading when it began an attempt at an upturn, reaching a minus-two reading by noon. But little support developed, and the market was sinking again by early afternoon.

Brokers said traders remained uneasy over signs of sluggishness in the economy and forecasts that third quarter corporate earnings reports would fall short of earlier expectations.

Investors also seemed reluctant to do much buying in advance of the government's report on its wholesale price index for September, due Thursday morning.

Dow Chemical, which estimated lower third quarter profits on Tuesday, was the most active NYSE issue, dropping ¼ to 40⅞.

New York

NEW YORK (AP) — The stock market declined sharply again Wednesday, failing in a mid-session effort to break out of its week-long slide.

Trading was moderately active.

Losers outpaced gainers by about a 7-to-5 margin among

Montreal

MONTREAL (CP) — Prices were lower in moderate afternoon trading Wednesday on the Montreal Stock Exchange.

Alcan fell ⅞ to $23¾, Moore Corp. ½ to $32½, Mercantile Bank ¼ to $16½, Canadian Pacific Ltd. ⅛ to $17⅛ and Imperial Oil A ⅛ to $20½. Bank of Nova Scotia was up ⅛ to $43½.

Craig Bit Co.

Craig Bit Co. Ltd. of North Bay, Ont., has sold 74.76-per-cent interest in the company to a private Canadian investment company, 340594 Ontario Ltd., for $7 a share. An offer at the same price will be made by the investment company to minority shareholders as soon as possible.

VANCOUVER

Trading Light

VANCOUVER (CP) — Prices were mixed in light trading Wednesday on the Vancouver Stock Exchange. Volume to 11 a.m. was 716,356 shares.

In the industrials, Webb and Knapp was unchanged at .65 on 5,000 shares. Cornat Industries was unchanged at $4.75 on 4,443. Interpublishing was unchanged at $3.25 on 2,800. Alcan Aluminum was down ⅝ at $24. Block Bros. was unchanged at $4.05 and Daon Development Corp. was unchanged at $7¼, all on 1,000 shares.

On the resource and development board, Tyee Lake Resources was up .05 at .58 on 66,700 shares. Thunderwood Exploration was down .01½ at .16½ on 63,700 shares. Colt Resources was up .02 at .32 on 45,000. Andex Mines was down .01 at .29 on 15,500 shares. Coynex Development was up .05 at $2 on 14,800 shares and Klondex Mines Ltd. was unchanged at .33 on 12,000.

On the curb exchange, Gillian Mines was up .05 at .25 on 66,500 shares. Rockel Mines was down .12 at .54 on 52,000. Dual Resources was up .02 at $1.20 on 14,000 and Minas Cerro Dorado was unchanged at .35 on 9,500. Hesca Resources was unchanged at .25 and Beach Gold Mines was down .01 at .21.

EARLY QUOTES

VANCOUVER 10:15 A.M. STOCKS
By The Canadian Press

Following are 10:15 a.m. PST prices on a selected list of stocks provided by the Vancouver Stock Exchange. Net change is from previous day's close.

Stock	Sales	High	Low	10:15	Ch'ge
Resource and Development					
Thundr	63700	16½	16	16½	−1½
Tyee	55500	57	54	56	+3
Colt Ltd	27000	33	31	32	+2
Klndx	12000	37	33	33	
QC Exp	11750	145	140	140	+2
Barier R	11700	48	48	48	+1
Itl Bmc	10000	62	62	62	+2
And Mns	9500	29½	29	29	−1
Cns Klco	8800	33	32	32	−1
Cutlass	8500	17½	17	17	−1
INDUSTRIALS					
Webb	5000	65	65	65	
Cor Ind	4443	475	470	475	
Intrpub	2800	330	325	325	
Alcan	1000	$24	24	24	−⅝
Block	1000	405	405	405	
Bbc RA	376	165	155	155	−11

NEW YORK

Alcan	24⅜	Honeywell	44¼
Alcoa	55¼	Int Steel	49
All Chm	36½	IBM	279⅜
All Chm	36½	Int Harv	29
Am Air	12⅞	Int Nick	32⅜
Am Brnds	41⅝	Int Paper	66⅜
Am Bcast	34⅝	Int Tel T	31⅜
Am Can	37⅞	Johns-Mann	29
Am El P	23½	Kaiser Alum	36⅛
Am Metal	56⅜	Kennecott	31½
Am Motor	4½	Kraft	45½
Am Smelt	15¾	Kresges	38¾
Am Tel T	60¼	Ling-Temco	11⅝
AMF Inc.	19⅛	Litton Ind	15
Ampex	6⅜	Lock Air.	9⅝
Anaconda	30½	Matsusita	21¾
Ash Oil	26⅜	McDon Doug	23⅝
Atl Rich	57	Merck	75
Avco	14⅝	Mer Ly	24⅛
Avon	47⅛	Minn MM	62⅞
Bel How	18⅞	Mobile Oil	61½
Bendix	40¼	Monsanto	84½
Beth St.	38⅛	Motorola	51
Boeing	45	NCR Corp	34½
Boise Cas	27⅛	Natomas	26⅛
Borden	32½	Newmont	25⅞
Bo-War	27⅞	Nort Si	19⅞
Bri My	71⅜	Owens-Ill	55⅞
Brunswick	16⅜	Pac Gas	22½
Burl Ind	26½	Pan Am	5
Burl Nor	41	Pepsi	84⅝
Burroughs	88	Ph Mor	59½
Coterpill	55⅛	Ph Pete	61
Col Bcast	54½	Pit Bowes	15⅜
Chase Man	28⅞	Polaroid	42⅞
Ches-Ohio	36⅛	Proc Gam	93⅛
Chrysler	19⅜	RCA	26
Coca-Cola	85	Rep Stl	33⅜
Col-Palm	27⅛	Revlon	86½
Comsat	27⅞	Safeway	42⅞
Colt-Data	23½	Shlumb	98⅜
Con Edison	19⅜	Sctt Ppr	19
Cons Oil-G	9¾	Sears Roe	64¾
Crown Cork	19⅞	Shell Oil	75½
Crown Zell	39	Singer	18⅛
Delta	34⅜	Sperry	47⅜
Disney	46	Stand Cal	36⅝
Dow Chem	40¾	Sun Oil	41⅛
Du Pont	124½	Sth Pac	32⅞
Ea Air	8½	Talley	8⅞
East Kod	88⅜	Tldyne	76
El Paso	14⅜	Telex	2⅝
Exxon	54⅜	Texaco	27⅜
Fair Cam	47	Tex Gulf	34½
Fed N Mt	15¼	TWA	10¼
Firestone	22⅜	Uni Crb	60
Ford Mot	57½	Uni Pac	85¼
Gen Dyn	50½	Uni Oil	54¾
Gen El	51⅞	Uniryl	8⅝
Gen E	29¼	Ual Inc	24⅛
Gen Mot	71⅞	Un Br	8
Gen E	29	US Stl	47¾
Gen Tire	25	Westse	18
Geo Pac	33⅞	Wey	42⅜
Gillette	28⅛	Woolw	22⅜
Goodyear	22½	Womttco	12⅜
Grey	14⅞	West Air	9⅞
Gulf Oil	27⅛	Xerox	62⅜
Hilton	18¼	Zenith	28
Homestake	31⅝		

CLOSING AVERAGES

NEW YORK (Dow Jones)

31 industrials	959.69, dn 7.07
20 transports	210.25, dn 1.87
15 utilities	97.97, up .07
65 stocks	302.55, dn 1.98
Volume: 21 million.	

TORONTO

154 industrials	181.19, dn 1.55
12 golds	246.29, up 4.68
29 base metals	82.21, dn .15
19 western oils	202.34, dn 2.75
Volume: 1 million.	

COMMODITIES

	High	Low	Close
Chicago Silver—			
October	430.50	427.50	430.50
November	—	—	431.00
December	432.00	428.00	431.00
New York Copper—			
October	62.30	62.00	62.40
November	—	—	62.60
December	63.20	62.50	63.10
Chicago Lumber—			
November	155.50	153.50	154.90
January	162.00	159.80	161.50
March	170.00	167.50	169.00
Chicago Pork Bellies—			
February	53.60	51.80	52.00
March	53.00	51.25	51.50
May	53.95	52.15	52.35
Chicago Plywood—			
November	164.00	161.10	162.80
January	166.00	163.10	164.80
March	168.20	165.20	167.00
Chicago Gold—			
October	115.40	115.20	115.40
December	116.90	114.70	116.90
March	117.30	115.00	117.30

Gold Futures

Gold Futures, U.S. Funds, Wpg.—
400-Ounce Contracts

	Open	High	Low	Close
Oct 76	114.90	116.00	114.90	116.00
Jan 77	115.00	116.30	115.00	116.30
Apr 77	115.60	117.00	115.60	117.00
Jly 77	116.65	118.00	116.65	118.00
Oct 77	118.40	118.60	118.30	118.60
Tuesday's volume: 53 contracts.				
100-Ounce Contracts				
Nov 76	—	—	—	116.10
Feb 77	115.80	116.90	115.80	116.90
May 77	—	—	—	117.30
Aug 77	—	—	—	118.30
Nov 77	—	—	—	120.30
Tuesday's volume: 4 contracts.				

New Style Executives Taking Over

TORONTO (CP) — A new generation of business executives is bringing a new style to the upper echelons of corporations, a United States business professor said Monday.

John F. Mee, a management professor at the graduate school of business at Indiana University, said new-style management people not only must make a profit for their corporations, but contribute to the community.

He said public-oriented managers are moving into business, working for growth in social and psychological terms as well as profits.

Speaking to the Western Business School Club, Mee said corporate structures will have to change to meet social needs and to handle the increasingly complicated structure of business.

He said the traditional pyramid of authority will change and decision-making power will be diffused.

Mee predicted that management will be based more on persuasion and bargaining and that executives will adopt a more fluid style.

He said that with employees becoming more educated and corporations growing in size, future executives will have to exercise power through people rather than over people.

The professor said management will have to respond to employees and create jobs to stimulate workers.

DIVIDENDS

Cyprus Anvil Mining Corp., 1.5 cents, semi-annual, payable Oct. 29; record Oct. 15; xd Oct. 13.

General Bakeries Ltd., 7 cents payable Oct. 31; record Oct. 15; xd Oct. 13.

Harder Farms International Ltd., 1.5 cents, semi-annual, payable Oct. 29; record Oct. 15; xd Oct. 13.

TODAY'S GRAIN PRICES

WINNIPEG (CP) — The market closed strong Wednesday on the Winnipeg Commodity Exchange.

Tuesday's volume of trade was 389,000 bushels of feed wheat, 990,000 bushels and 2,780 metric tons of oats, 1,069,000 bushels and 2,300 metric tons of barley, 415,000 bushels and 920 metric tons of rye, 243,000 bushels and 400 metric tons of flax, 610,000 bushels and 9,840 metric tons of rapeseed

	High	Low	Close
Flax			
Oct	—	—	704¼
Nov	710	705	710
Dec	—	—	715½
Rapeseed Thunder Bay			
Oct	—	—	500
Nov	—	—	511
Dec	—	—	518
May			242.00
Rapeseed Vancouver			
Nov	577	566	566½
Jan	587¼	567	577½
Mar	263.00	257.50	258.50
Jun	264.50	261.00	261.00
Rye			
Oct	245	243	244
Nov	—	—	247
Dec	249¾	248	249
May	—	—	101.00
Barley			
Oct	193½	190	193
Dec	194½	193	194
May	92.50	92.30	92.30
Jly	94.50	94.30	94.30
Oats			
Oct	126½	125	125½
Dec	126½	124½	125½
May			
Jly	—	—	84.50
Feed Wheat			
Oct	295¾	295	295¼
Dec	290¾	290¼	290¼

CHICAGO (AP) — Soybean and grain futures gained from 2 to nearly 6 cents a bushel on the Chicago Board of Trade Wednesday.

Soybean meal was up $5 a ton but soybean oil prices were fractionally irregular. Iced broiler prices seesawed through most of the session and closed a fraction lower.

The soybean futures decline on the opening was led mostly by commercial interests and the local professionals.

The government reported that soy oil stocks at the end of August stood at a record 1.3 billion pounds. Hedge selling also contributed to the decline.

At the close, wheat futures were 4 to 5½ cents a bushel higher, December 2.96; soybeans were unchanged to 4 higher, November 6.49; oats were 2¼ to 3 higher, December 1.62¾, and corn was ½ to 2 higher, December 2.72¼.

	High	Low	Close
Wheat—			
December	296	289¾	295
March	308	301¾	307
May	315	308	315
Corn—			
December	273¼	270	271¾
March	281¾	278¾	280¼
May	287	284	285¾
Oats—			
December	163	160	162¾
March	167½	164½	167¼
May	167½	165	167½
Soybeans—			
November	662	641½	648
January	668½	649	656
March	675	657	661½

Bank of Commerce

Canadian Imperial Bank of Commerce has decreased its minimum base rate for United States dollar loans made in Canada to seven per cent from 7¼ per cent, effective Sept. 27.

CALGARY LIVESTOCK

CALGARY (CP) — Light receipts to 11 a.m. at the Calgary public stockyards totalled about 850 head, mostly slaughter cattle. Trade was moderate. Slaughter steers sold steady with steers over 1,200 pounds under pressure and difficult to sell. Heifers were steady. Cows steady and the few bulls on hand also sold steady. There was a limited export demand for cows and bulls.

A1-2 slaughter steers over 1,000 pounds 35-36.30, under 1,000 pounds 34-35.20. A1-2 slaughter heifers over 850 pounds 33-34.50, under 850 pounds 31-33.50. D1-2 cows 18.50-20, D3 17-18.50, D4 15-17. Good bulls 25-26.75.

There were insufficient good feeder cattle on offer to establish prices. Stock calves on offer were mostly common to medium kinds. Common and medium stock steer calves under 600 pounds 25-31. Common and medium stock heifer calves under 500 pounds 20-25. Butcher calves 25-27.75.

No hogs were sold.

RCA Limited

RCA Ltd. will supply and install a $3-million color television broadcasting system to the Telecommunications Co. of Haiti to augment existing facilities. RCA's contract calls for construction of a television studio in Port au Prince, the Carribbean country's capital. The company also will supply a mobile television unit.

VANCOUVER CLOSING STOCKS

TUESDAY

Stock	Sales	High	Low	Close	Net Ch'ge
Resource and Development					
Aalen	17500	22	20	20	−1
Adonis	7000	10	10	10	
And Mns	35500	30½	29½	30	
Anglo Bo	7500	145	140	144	−1
August	6652	19	18	19	+1
Barier R	5500	48	47	47	
Bath N	7500	61	59	59	−1
Bll Mly	z400	6	6	6	
Blmorl	6000	62	62	62	
Bow Rvr	500	22	22	22	
BX Dev	1800	120	117	117	−3
C Barr	2500	30	28	28	
Cd Nat re	1800	400	400	400	−15
Canwx	500	3½	3½	3½	−2
Car Bell	1000	8	8	8	
Carolin	2600	106	103	103	−3
Casino	4200	18	16	16	
Chnl Gld	4000	13	13	13	
Chatex	625	17	17	17	−2
Chrmx	2400	11	11	11	
Cima	z175	29	29	29	
Citl Mil	1500	13	13	13	
Clayme	6700	45	43	43	−7
Colby	9000	66	64	64	+2
Col A pr	1900	55	55	55	
Colt Ltd	70500	31	27½	30	+2
Cmaplx	1000	22	22	22	
Con Res	4500	57	56	56	+1
C Bound	1000	16	16	16	−2
Cons Col	2000	15	15	15	
Cns Klco	34500	33	30	33	
Con Trn	15000	41½	41	41½	+½
Cop Ex	24000	9½	9	9	−1
Copr Lk	1500	20	18	18	+1
Coralta	3267	30	30	30	−1
Coseka	200	330	330	330	
Coynex	4400	195	190	195	+5
Cream	1000	13	13	13	−1
Cree Lk	1700	290	285	285	−5
Cutlass	12500	19	17	18	−1
Cypres	19000	23	22	22	−2
Dankoe	1515	225	215	225	−10
Davnpt	3669	40	40	40	
Erly Brd	4100	19	19	19	
Eltron	1200	78	78	78	
Enex	500	26	26	26	
Frehld	2502	34	34	34	
Futurty	2000	3	3	3	
Galvstn	3400	85	85	85	
Geo Dyn	7000	6	5	6	+1
Gt Reef	600	65	65	65	
Gdn Gnt	3400	25	25	25	
Gldn Std	1000	14	14	14	
Grando	3000	8½	8½	8½	
Gd Px	700	206	200	206	
Gsa Res	z600	93	93	93	
Hallark	4500	34	34	34	
Henriet	2800	109	106	109	+1
Hmont	200	106	106	106	
Holofi	13800	226	220	222	−3
Intgold	667	14	14	14	
Itl Bmc	116500	66	60	60	
Joy Ind	2000	30	30	30	+2
Knobby	29200	90	83	90	+7
Lmc Res	24700	45	42½	45	
Lori E	3000	11	11	11	
MNHE	1000	39	39	39	
Mark V	2000	85	85	85	
Nadina	500	5½	5½	5½	−½
N Cinch	4500	28	26	26	−4
Nwcst	1000	13½	13½	13½	−1½
Nw Min	800	19	19	19	
New Pyr	12000	15½	15	15	
Nthair	4500	123	120	121	−1
N Atlant	2500	20	20	20	
Oxbow	3200	152	150	150	−3
Pcifc Rs	5500	75	65	75	+12
P Acher	500	16	16	16	
Pthfndr	1500	32	32	32	−1
Pegsus	3000	37	35	37	
Perry R	200	153	153	153	
Plains P	2140	22	20	22	
Prism	5000	18	18	18	
QC Exp	3800	140	138	138	−2
Rac Ind	37566	18	17	17	
Reniks	1500	16	15½	15½	
Rio Plat	500	17	17	17	−3
Sna Res	1000	24	24	24	
S Jcinto	10000	15	15	15	
Seaforh	6000	27	27	27	+3
Seneca	5160	150	148	148	−2
Sheba	1000	14	14	14	
Shld Dev	1000	52	52	52	
Sicintin	3000	14	13	14	
Silmil	1249	42	42	42	
S Spring	5500	27	26	26	−2
S Stndrd	4900	68	61	61	−9
Sonc Ry	5000	8½	8½	8½	−1½
Stampd	6700	420	410	415	−5
Sunlite	100	275	275	275	
Tx Resc	2000	21	20	20	
Thor Ex	1000	98	98	98	
Thundr	63165	18	16	18	+1½
Torngn	4000	35	34	34	+2
Tyee	11100	55	53	53	−2
UCbrge	2500	36	35	36	−3
UFC	1080	33	33	33	−1
U Hrne	36800	122	112	115	−4
U Gold	z333	11	11	11	
Vally Cu	272	655	655	655	
Van Slfr	14500	45	45	45	+5
Vntrl	119000	16	15	15	+2
Vntor R	7500	24	20	24	
Wlcom	1500	68	67	68	+2
W Mines	1300	440	440	440	−5
W Ring H	200	170	170	170	
Warrants and Rights					
Colt Wt C	36600	10	9	10	+2
INDUSTRIALS					
Alber En	1000	$12	12	12	
Alcan	700	$24⅜	24⅜	24⅜	
Al Ven P	200	180	170	170	
Ardi Ind	2000	42	42	42	
Ath Cbl	1000	90	90	90	
Bnk BC	z28	$21⅞	21⅞	21⅞	
Block	900	405	400	405	
Bras A	1000	$10½	10½	10½	
BC For	200	$22½	22½	22½	
Bur Mtg	300	150	150	150	
Comput	z200	13	13	13	
Doman	300	470	460	460	−10
G E B	100	$5	5	5	
GN Land	1000	83	83	83	+1
Grouse	1100	107	105	107	+2
Inind pr	3500	$10	10	10	
I Wood	300	120	120	120	
I Hydro	500	44	44	44	
Ionarc	1200	15	15	15	
Kaiser	1500	$12⅜	12½	12½	
Neonex	100	162	162	162	
New Key	1850	125	120	125	−5
Pace	1809	170	170	170	+5
Portcm	z366	62	62	62	
Potter	150	400	400	400	
Renn In	1300	120	120	120	
T Dim I	z300	23	23	23	
Webb	1500	65	65	65	
Wdwrd	2000	$17⅛	17⅛	17⅛	
Warrants and Rights					
Bbc RA	402	166	165	166	
VANCOUVER CURB EXCHANGE					
Abaca	1000	28	28	28	
Aurus	4500	60	57	57	−4
Avlnch	1500	205	200	205	
Bch Gld	6000	22	20	22	
Betina	2500	37	36	37	
BPI	4000	42	41	41	−2
Brn Mns	2500	23	23	23	
C T Exp	3500	94	93	93	
Cadet	4000	4	4	4	
Canrex	5000	36	36	36	
Casc Re	19000	18	17	18	+1
Cent De	1000	75	75	75	
Chatm	3750	15	14	14	−2
Cleaver	6000	17½	15	17½	+3½
Cst Int	1000	15	15	15	
Cobre	3000	18	16	16	
Con Mon	2500	7	7	7	
Darva R	5500	15	15	15	−2
Data Sys	4750	16	16	16	
Dual res	7100	119	117	118	+1
Dune Mi	2000	55	55	55	
Edina	3000	30	30	30	
Espina	8000	21	21	21	
Exel	1000	4	4	4	−2
Frtn Isl	2500	8	7½	8	
Gall Pet	z20	20	20	20	
Gentry	3000	37	36	36	+1
Geor	3000	14	14	14	
Gillia Mi	18000	20	20	20	
Gold An	1000	30	30	30	
Gold Vly	7000	5½	5½	5½	
Grn Res	z6	26	26	26	
Grt Bear	5000	10½	10½	10½	
Grove E	1000	17	17	17	−1
Hope	z200	75	75	75	
Hub	8000	29	29	29	−½
IShasta	3500	26	26	26	
Juniper	2000	4	4	4	
Kndahr	3500	52	52	52	−3
Kariba	5000	4	4	4	
Lmans	500	24	24	24	+3
Lion Mn	4500	35	34	35	+1
Mace Te	1900	97	95	95	−3
Mcleod	2000	18	18	18	−1½
Mns Dor	18000	36	35	35	−1
Mnre Mt	2000	20	18	20	+3
Mt Grnd	2000	31	29	31	
Mtneer	500	12	12	12	+1½
Mndee	2000	43	43	43	
Nahat R	6000	42	41	41	−1
NCong	z300	7	6½	6½	
Nithex X	1000	29	29	29	−2
Nomad	20500	18½	16½	18	−1
Nu Enry	1000	41	41	41	−1
Olymp	4000	33	33	33	
Phico Rs	2500	39	39	39	
Rainbw	2900	36	36	36	
Regenc	2500	88	88	88	
Rich Hil	9000	13½	13	13	−1
Rio Sera	9000	8	7	7	
Rockel	74500	69	57	66	+3
Rnrico	2000	61	61	61	+1
Ruskin	13000	88	88	88	+2
Satrn Rs	3375	76	75	76	−2
Secrtrt	9500	44	41	42	
Slvr Fls	4500	45	40	45	
Stynro	500	80	80	80	−5
S S Ice	1900	22	22	22	
Tagus	1000	13	13	13	
Torm	2000	35	35	35	
TRV	3500	125	125	125	
Vldz Res	7000	93	93	93	
Wstley	3500	50	50	50	−3

Ask us about you

EDUCATION — CAREERS

The Regular Officer Training Plan (ROTP) offers a complete university education plus military training and an officer's career in the Canadian Forces. Act now—application must be made by 1st Feb., '77 for the coming year.

To provide complete information on ROTP and the many other training plans for officers and trades persons in the Canadian Forces a Military Career Counsellor will be glad to talk to you. You'll never know until you ask.

Visit our Recruiting Centre at 614 Yates Street, Victoria

8:00 - 5:00 p.m. Mon. to Fri.

THE CANADIAN ARMED FORCES.

Credit Foncier

Serving British Columbia since 1894
Assets in excess of $800 million

5-year Debentures

Min. amount $500

10%

Interest paid Semi-annually, Monthly (Min. $5000) or Compounded and paid at maturity

10¼%

Interest paid Annually

Victoria: 1019 Blanshard
(604) 388-6601
Vancouver: 850 West Hastings St.
(604) 681-5464
White Rock: 1463 Johnston Rd
(604) 531-7525
Vernon: 3105 — 34th Ave
(604) 542-4377
Long distance call us "collect"

Halifax Montreal Quebec Ottawa Toronto London Winnipeg Regina Saskatoon Edmonton Calgary Vernon White Rock Vancouver Victoria

Member Canada Deposit Insurance Corporation

10-4